

1950



tally-ho





The 1950 Tally-Ho

presents your

SEMINOLE EDITION

Volume III
FLORIDA STATE UNIVERSITY
TALLAHASSEE, FLORIDA





Editor
JACQUE ADLER
 Editor-in-Chief
WILLIAM W. WELLS
 Advertising Manager
JOHN P. ...
 Circulation Manager
SUZAN ...
 The 1950 Tally-Ho

Because he realizes the purposes of a University-- And because he made us realize that Learning does not stop with the final bell nor Education with a Diploma



Journalism Quarterly

The Atlantic Quarterly
October, 1938

VITAL SPEECHES
OF THE DAY
JANUARY 1, 1938

Journalism Quarterly



THE ENGLISH JOURNAL

But mostly because he made us Think,
We Dedicate the 1950 Tally Ho to
Earl L. Vance



Bulletin
AMERICAN ASSOCIATION
UNIVERSITY PROFESSORS

THE VIRGINIA
QUARTERLY
REVIEW

THE SCHOLASTIC
EDITOR

VINTAGE
SPECIMENS
OF THE NEW
LAST APRIL 1950

Journal
Quarterly

THE
ENGLISH
JOURNAL

Atlantic
Quarterly

THE
ENGLISH
JOURNAL

BOOK I *Academic*

BOOK II *Activities*

BOOK III *Athletics*

BOOK IV *And So Forth*

BOOK V *Ads*



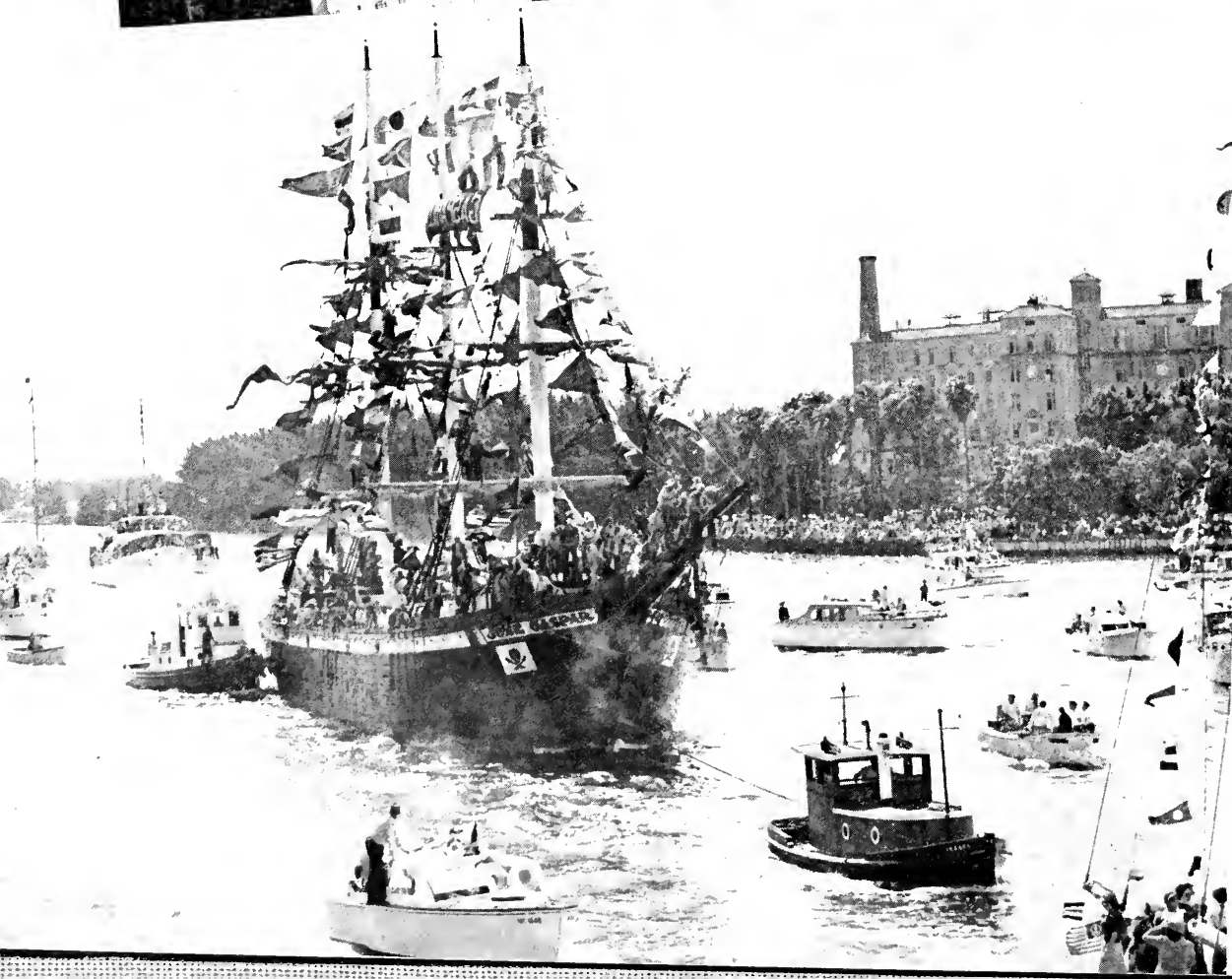

From their native Everglades deep in the Florida swamplands, the Seminoles begin their pilgrimage to Florida State University. To conduct our visitors safely there the tally-ho was sent.

The itinerary begins with Miami, Florida's wonder city of skyscrapers, white beaches and waving palms.

Over the famous Tamiami Trail the tally-ho clops bringing our visitors to Tampa in time for the annual Gasparilla celebration with its colorful pageantry.



We halt the tally-ho briefly at Tarpon Springs to view Florida's unique sponge industry.





Our carriage wends its way upstate to behold the majestic beauty of Florida's Bok Tower.

The tropical splendor of Cypress Gardens, its verdant foliage and thrilling water sports, magnetically draw our tally-ho to Winter Haven.

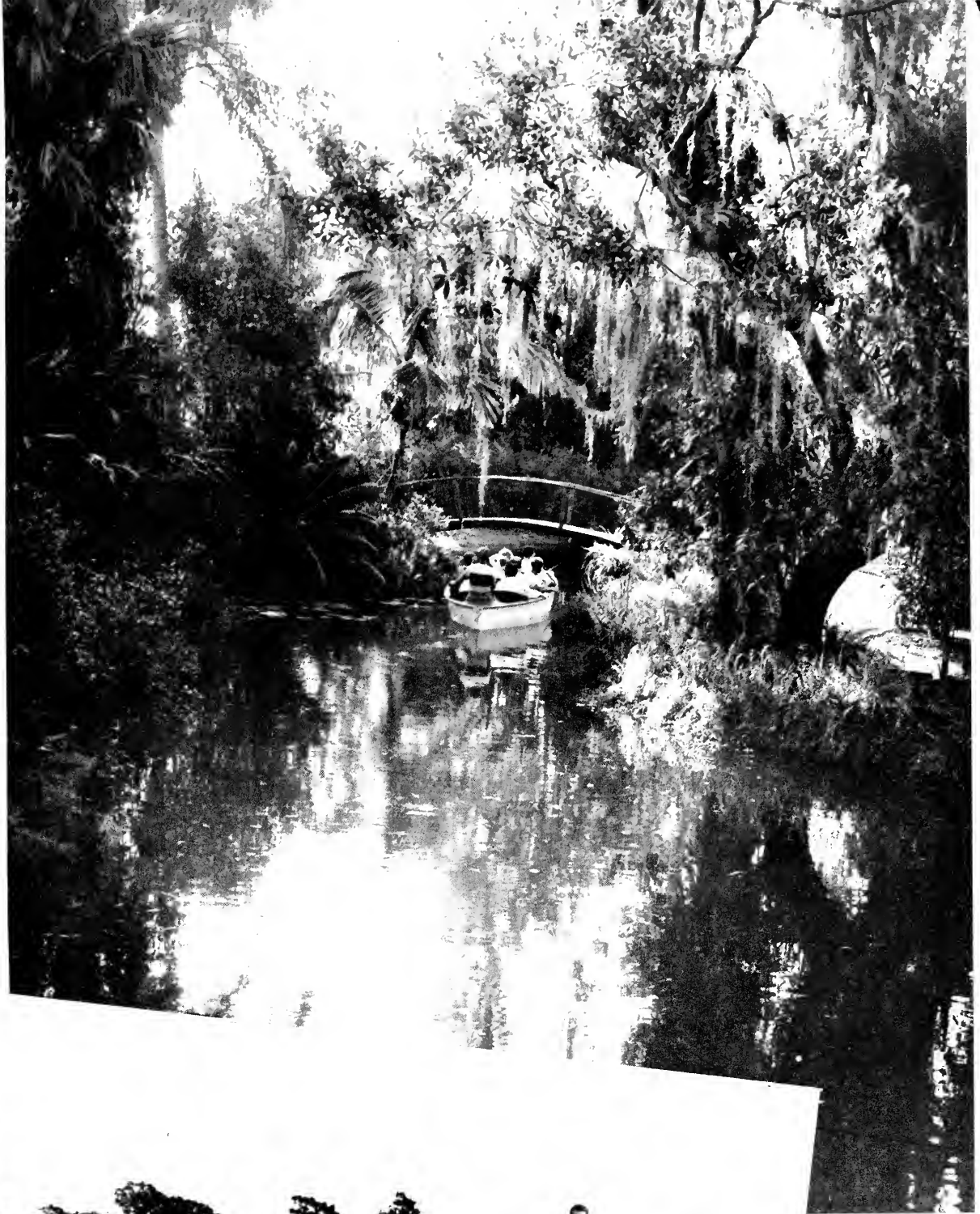



"SEE SILVER SPRINGS" advised billboards throughout the state. We and our visitors agreed the advice was good.





Winter playground with white sands in January instead of white snow — from the cold wintry blasts of the North, tourists flock to the sun in Daytona Beach.



And of course, we can't miss the treat of a trip to Marine Studios; so our tally-ho is next directed here.

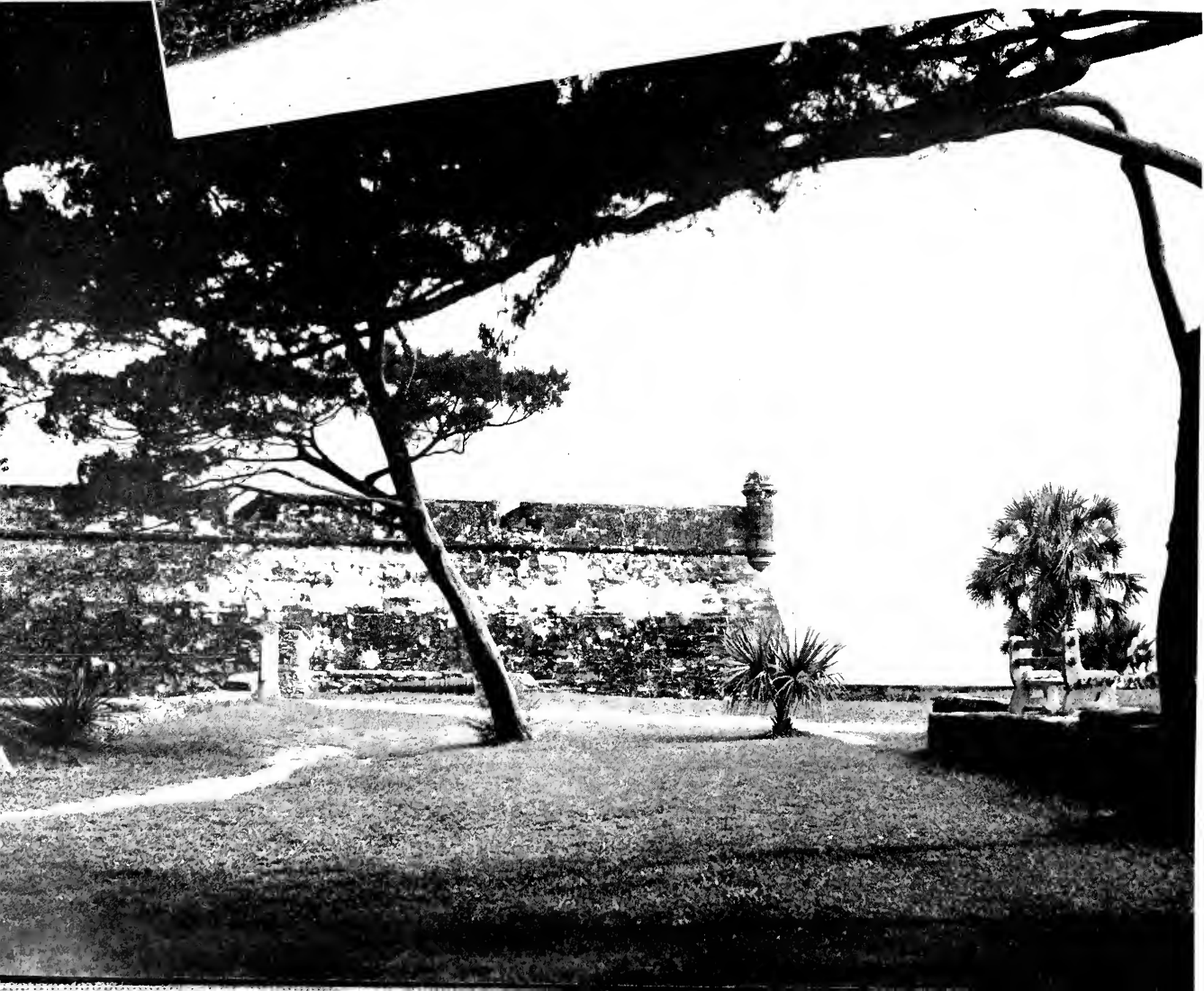

In St. Augustine we stop to visit the oldest schoolhouse in the United States and the historic fort there.



Another of Florida's large cities is Jacksonville—a thriving industrial center with adjacent playground.



The coachman heralds our arrival in Tallahassee as the capitol building comes in view over the hill.

Our destination finally reached, we show our visitors with pride the campus of Florida State University.



SCIENCE BUILDING



EDUCATION BUILDING



ROWENA LONGMIRE STUDENT ALUMNI BUILDING



BRYAN HALL



REYNOLDS HALL

JENNIE MURPHREE HALL



GILCHRIST HALL

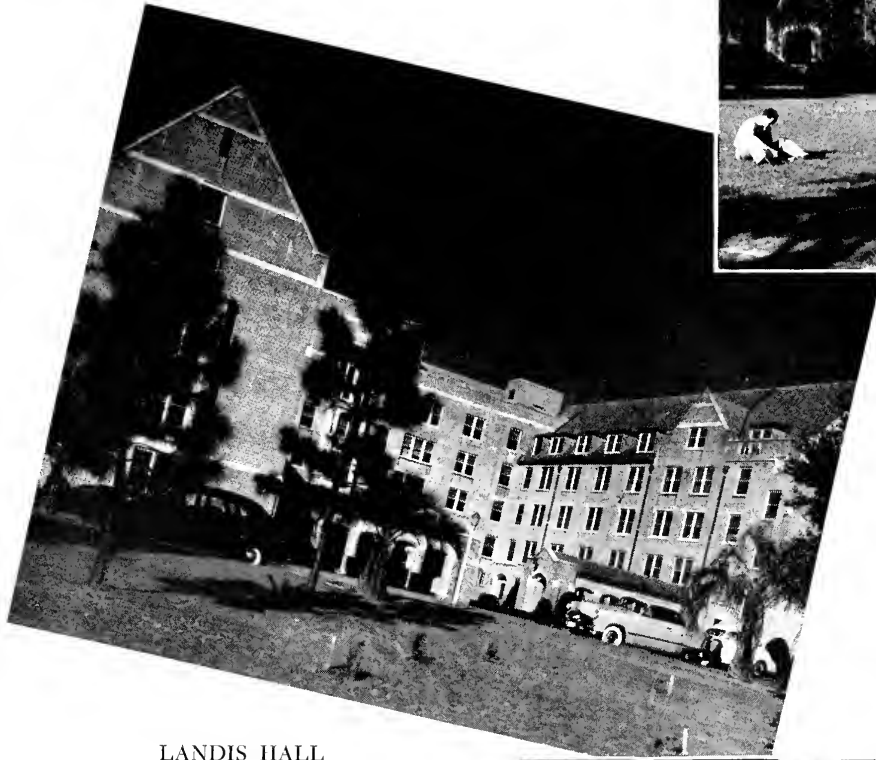

LANDIS HALL

CAWTHON HALL



MAGNOLIA HALL

Dining Hall

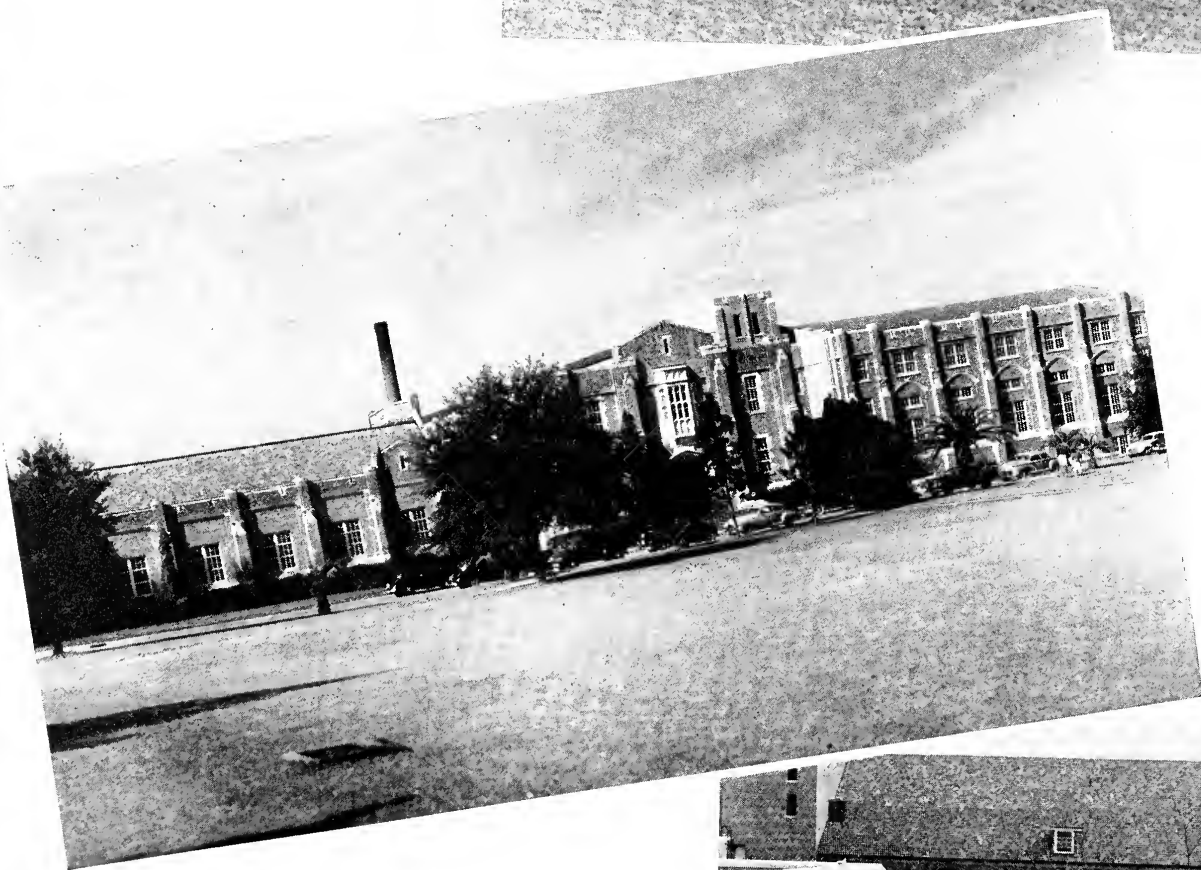

Women's Gymnasium

Music Building

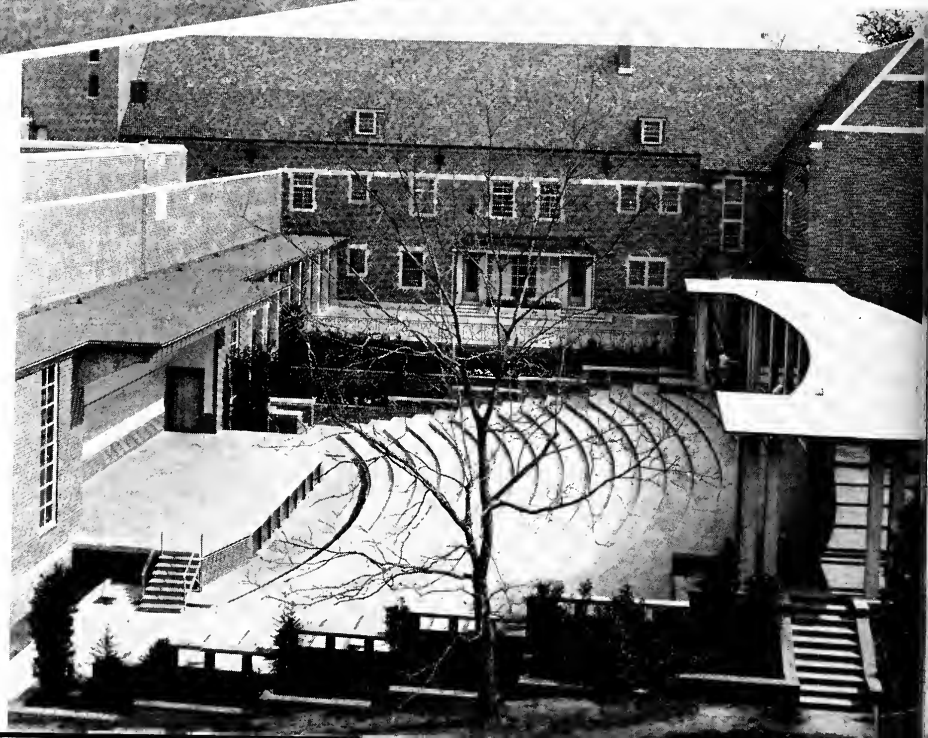



STUDENT UNION BUILDING

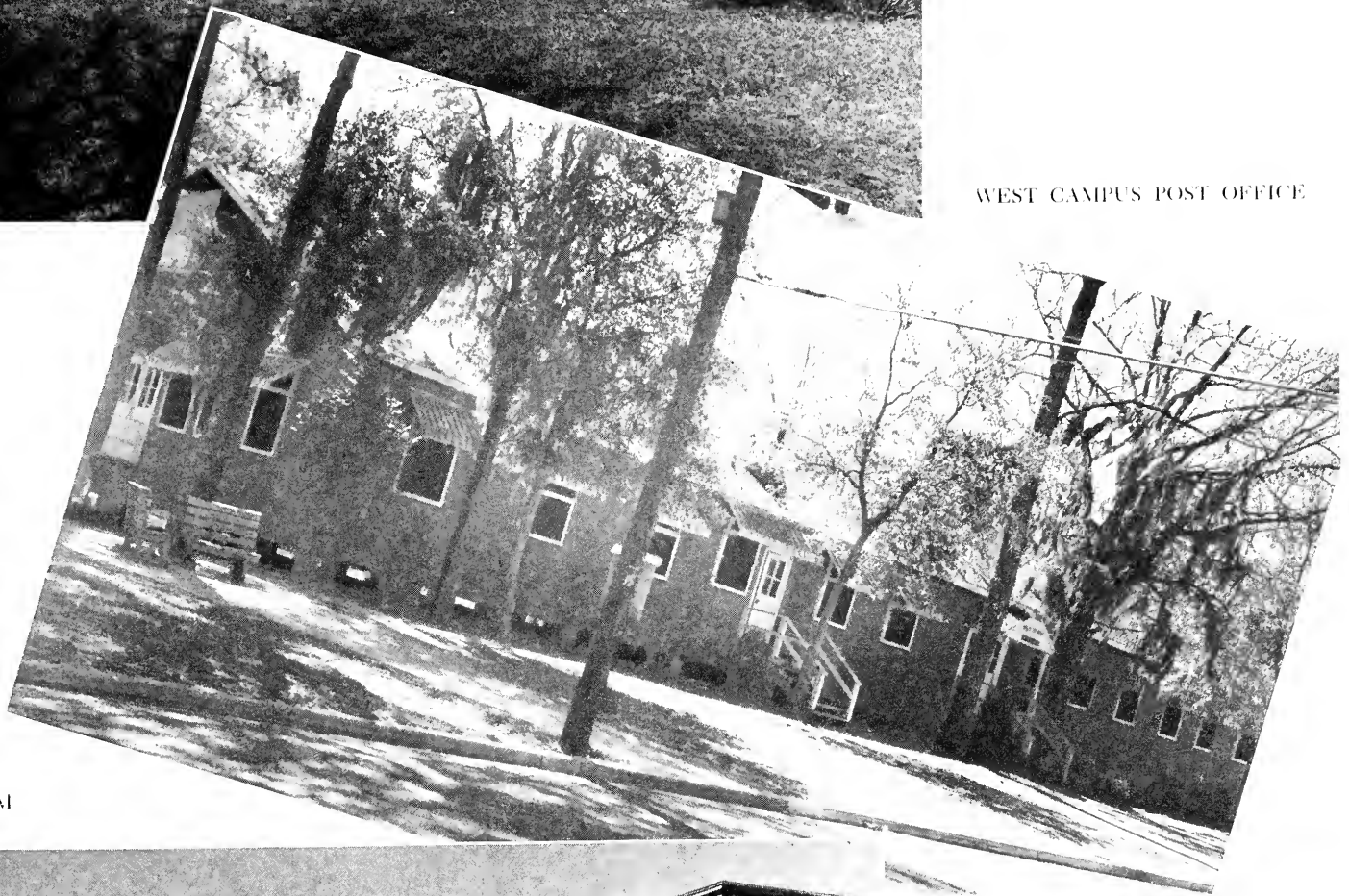

WEST CAMPUS POST OFFICE

MEN'S GYMNASIUM



Having viewed our campus, the Seminoles vote unanimously to change their status from visitor to resident of Florida State University.

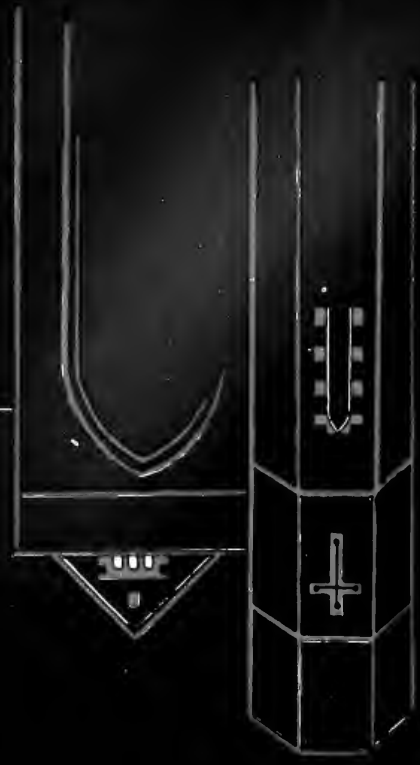

B O O K I



A C A D E M I C

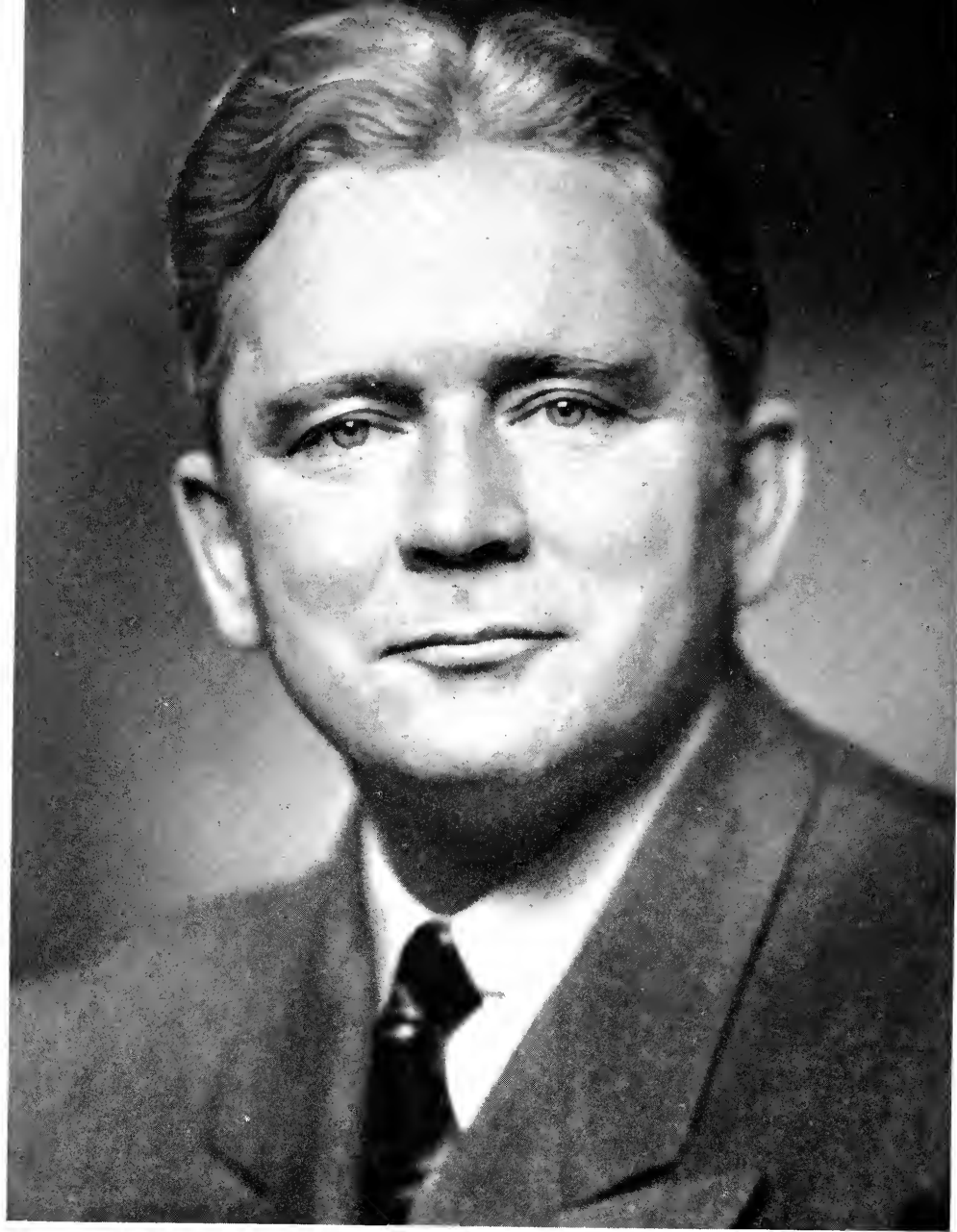

THE HONORABLE FULLER WARREN
Governor of the State of Florida



The Board of Control.

(Left to right) Hollis Rinehart, Miami; N. B. Jordan, Quincy; Chairman Frank M. Harris, St. Petersburg; Eli H. Fink, Jacksonville; and George J. White, Sr., Mt. Dora.

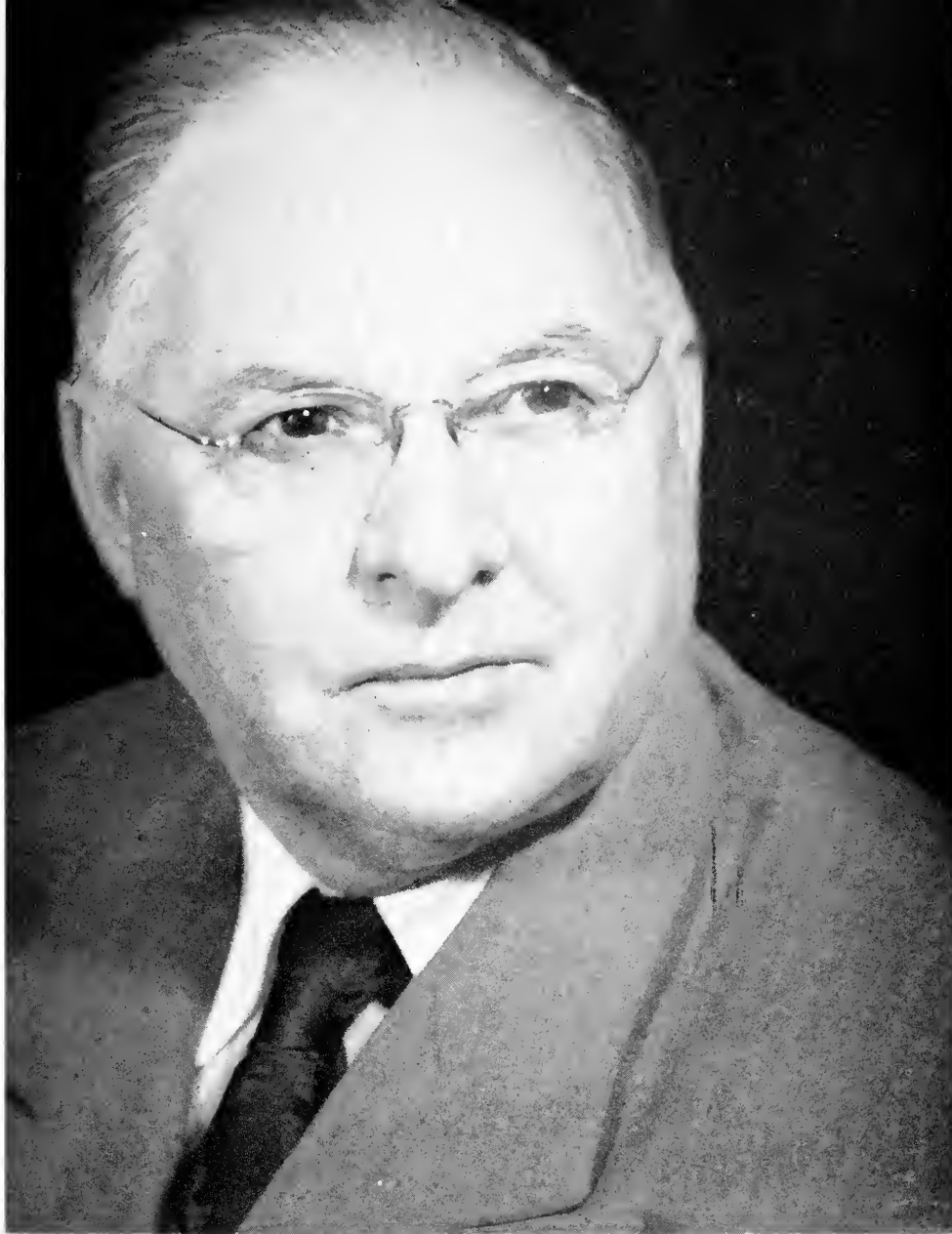

DOAK S. CAMPBELL
President of Florida State University



The Board of Control views with approval FSU's master campus plan. Shown inspecting the plan are (left to right): Frank W. Bail, Jr., FSU President Doak S. Campbell; Board Chairman Frank M. Harris, Frank W. Bail, Sr., Architect Jean Labatut; Board Members N. B. Jordan, Geo. J. White, Sr., and Eli H. Fink.



OTIS McBRIDE
Dean of Men

ADMINI



JAMES F. CARR
Assistant Dean of Men



BROWARD J. CULPEPPER
Dean of Student Welfare

R. K. SHAW
Business Manager





KATHERINE WARREN
Dean of Women



ELIZABETH LYNN
Assistant Dean of Women

RATION

GLOVER E. TULLY
Acting Director of Vocational Guidance



CHARLES H. WALKER
Acting Registrar

EDWIN R. WALKER
Dean of the College of Arts and Sciences



RALPH L. EYMAN
Dean of the School of Education



Academic

KARL O. KUERSTEINER
Dean of the School of Music



MARGARET R. SANDELS
Dean of the School of Home Economics





COYLE E. MOORE

Dean of the School of Applied Social Sciences

Deans

LOUIS SHORES

Dean of the School of Library Training



WILSON K. DOYLE
Dean of the School of Public Administration



MILTON W. CAROTHERS

Dean of the Graduate School





HALE G. SMITH
Director of the Museum of Archaeology and Anthropology



RICHARD B. EIDE
Director of the School of Journalism

Department



BEATRICE B. WILLIAMS
Head of the Art Department

MARY NOKA HOOD
Head of the Bacteriology Department



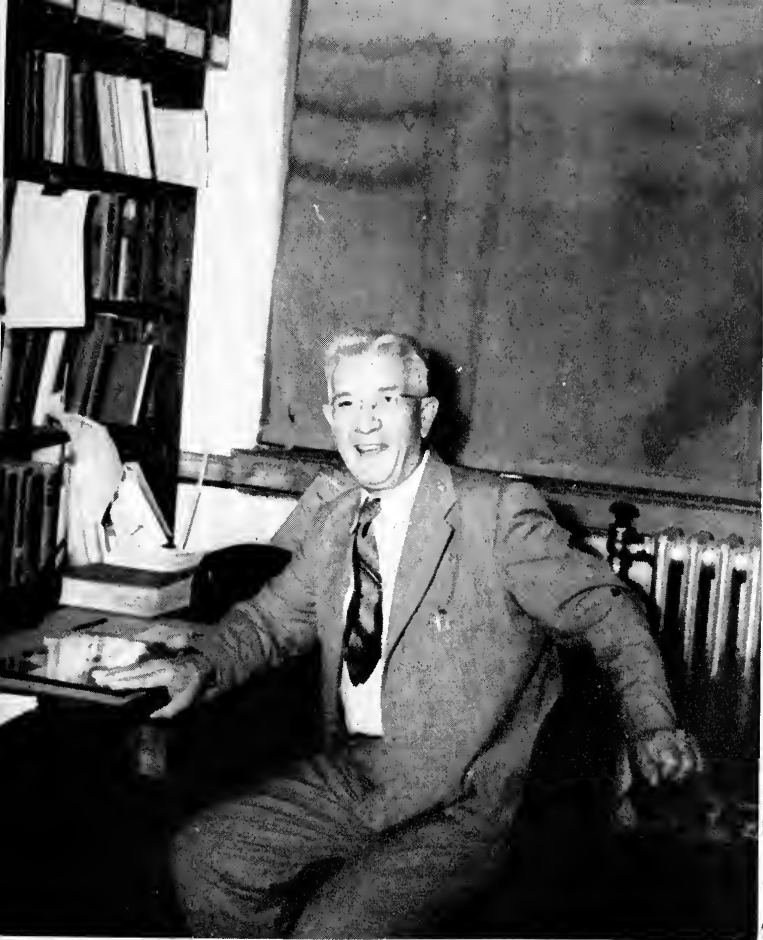

HERMAN KURZ
Head of the Botany Department

Heads



KARL DITTMER
Head of the Chemistry Department



CHARLTON C. JERNIGAN
Head of the Classics Department

W. H. ROGERS
Head of the English Department



CLARK LEE ALLEN
Head of the Economics Department



HENRY F. BECKER
Head of the Geography Department

LYMAN D. TOULMIN
Head of the Geology Department





VENILA L. SHORES
Head of the History Department



HAROLD J. HUMM
Director of the Marine Biology Laboratory

WERNER A. BAUM
Head of the Meteorology Department

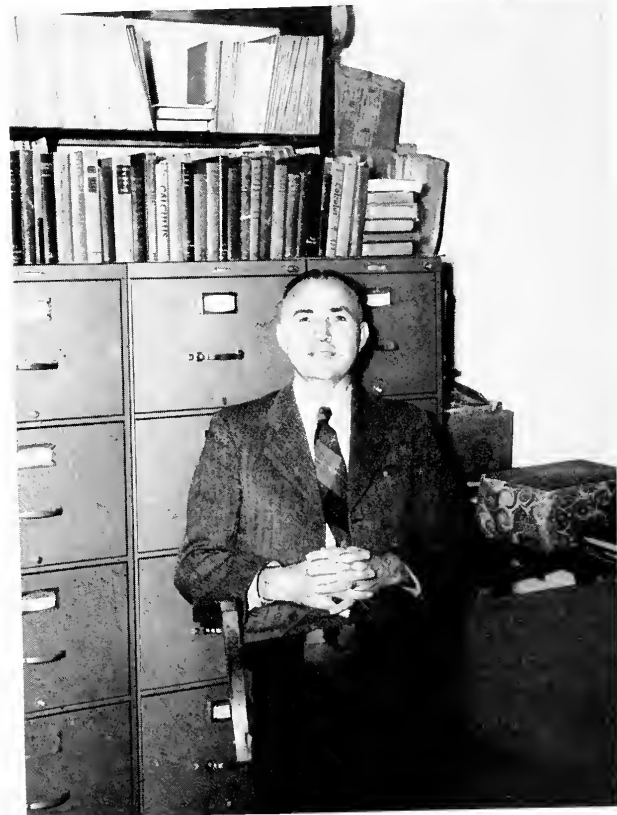

THOMAS L. WADE
Head of the Mathematics Department



B. S. BARR
Head of the Military Department



D. LINCOLN CANFIELD
Head of the Modern Language Department



ANNA FORBES LIDDELL
Head of the Philosophy and Religion Department



HAROLD F. RICHARDS
Head of the Physics Department

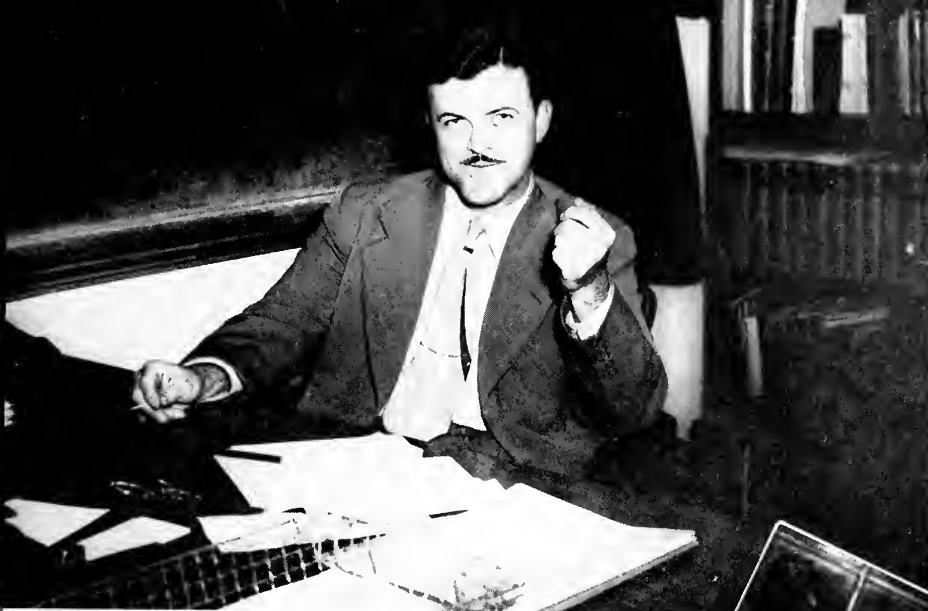

A. C. HIGGINBOTHAM
Head of the Physiology Department



MARIAN D. IRISH
Head of the Political Science Department



HUGH L. WASKOM
Head of the Psychology Department



RAYMOND BELLAMY
Head of the Sociology Department

EZDA M. DeVINEY
Head of the Zoology Department



CLARENCE W. EDNEY
Head of the Speech Department



W. HUGH STICKLER
Chairman of General Education



RUTH S. BREEN
Chairman of Biological Science in General Education



JAMES PAUL STOKES
Head of Communication through Language,
General Education

SAMUEL R. NEEL
Chairman of Health and Personal Adjustment
in General Education



ROBERT MILLER
Chairman of Humanities in General Education



MARY ELIZABETH MITCHELL
Chairman of History in General Education

RICHARD H. JORDON
Chairman of Physical Science in General Education



HAROLD C. TRIMBLE
Chairman of Mathematics in General Education



SADIE G. YOUNG
Chairman of Social Science in General Education



THOMAS R. LEWIS
Chairman of Speech in General Education



HAROLD E. SUTTON
Head of Art Education Department

THOMAS B. PHINIZY
Head of Health Education Department



HOWARD DANFORD
Head of Department of Physical Education for Men



KATHERINE MONTGOMERY
Head of Department of
Physical Education for Women

HAZEL T. STEVENS
Head of the Clothing and Textiles Department



ANNA CAROL FULTS
Head of the Home Economics Education Department

RUTH CONNOR
Head of the Department of Home and Family Life





J. FRANK DAME
Head of the Commerce Department



HELEN E. UNDERWOOD
Head of the Hotel and Restaurant Management Department



Class of 1950

SENIOR CLASS OFFICERS



(Left to right): Dal Albritton, President; Anne Bache, Vice-President; Dorothy Schoanmaker, Secretary; Roberta Love, Treasurer; Ann Hatfield, Social Chairman.



(Left to right): Harry Ryder, Cappy Blanton, Judy Owens, William Hopkins, Class Marshals; Edward Eissey, Parliamentarian.

SENIORS



ABBOTT, BETSEY
Pensacola

B. S., Arts and Sciences, Zoology; Alpha Gamma Delta.

ADAMS, GUSSIE S.
Archer

B. S., Home Economics, Home Economics Education; Home Economics Club; Transfer Counselor.

ADAMS, HELEN
Holt

A. B., Education, Elementary Education.

ADAMS, HUGH
Punta Gorda

B. S., Education, Social Studies; Men's F Club, President; Chairman, University Athletic Committee; Football, Captain, Little All American Tackle; Seminole Flying Club; Omicron Delta Kappa.

ADKINSON, A. M.
Bonifay

B. M. E., Music, Instrumental Music Education; Phi Mu Alpha; Band; Orchestra.

ALBRIGHT, WM. G.
St. Petersburg

B. S., Applied Social Sciences, Hotel and Restaurant Management; Phi Kappa Tau, President; Gold Key; Omicron Delta Kappa; Tally-Ho, Business Manager; IFC; Junior Hotel Men of America; "F" Club, Secretary; Tennis; L'Apache; Election Committee, Chairman; Social Standards Committee.

ALBRITTON, DAL
Tallahassee

B. S., Arts and Sciences, Political Science; Kappa Alpha, President; Senior Class, President; Omicron Delta Kappa; Writer's Club, President; Gold Key; MGA; Talaria; IFC; WFSU; Eddy Arnold Fan Club, President; University Council; Debate Team.

ALBRITTON,
GLORIA PERSIS
Sarasota

B. S., Home Economics, Home Economics Education; Alpha Chi Omega; Sophomore Council; Tally-Ho Staff; Home Economics Club.

ALFORD, BETTY J.
Bonifay

B. S., Home Economics, Home Economics Education; Omicron Nu; Home Economics Club; Band; Junior Counselor.

ALFORD, ROBERTA S.
Grand Ridge

B. S., Public Administration; Flambeau; Press Club; Freshman Flunkies; Pi Alpha Sigma.

ALLEN, JACQUIE
Fort Myers

B. S., Education, Speech; Mortar Board; Garnet Key; Zeta Phi Eta, President; Junior Counselor; Debate Team; Sophomore Council; F Club; Sandspur '49, Chairman; Tally-Ho '50, Editor; Flambeau Staff; Speech Department Productions.

ALLEN, RAY F., JR.
Milton

B. S., Applied Social Sciences, Commerce; Alpha Kappa Psi.

ALLEY, DOUGLAS
Pulaski

A. B., Education; Kappa Delta Pi; WFSU; Gold Key; Writer's Club; Geography Club; Flambeau.

AMOS, MARTHA F.
Pensacola

B. S., Education, Elementary Education; BSU; Geography Club; YWCA; University Singers; Senior Hall.

ANDERSON, ADA L.
Pierson

B. S., Home Economics, Home Economics Education; Kappa Delta Pi; Home Economics Club; Lutheran Students League.





ANDERSON,
ADRIAN L.
Greensboro

B. S., Arts and Sciences,
Economics; Alpha Tau
Omega.



ANDERSON,
ELIZABETH ANN
St. Petersburg

B. S., Arts and Sciences,
Physics; Freshman Flunkies;
Vestry, Canterbury
Club; Speech Department
Productions.



ANDERSON, ISHAM L.
Monticello

B. S., Arts and Sciences,
Political Science; Delta
Tau Delta; Pre-Law
Club.



ANDERSON, JOHN K.
Manatee

B. S., Commerce, Ac-
counting; Alpha Kappa
Psi.



ANTHONY, AUDREY L.
Apalachicola

B. S., Education, Business
Education; Freshman
Flunkies; Wesley Founda-
tion; Landis, Vice-Presi-
dent; Business Education
Club, President.

ANTINORI,
FRANCES M.
Tampa

A. B., Education, Health
Education; Alpha Omicron
Pi; Cotillion; Health
Education Club;
AAHPER; Newman
Club.

ARMSTRONG,
ELIZABETH ANN
Lakeland

A. B., Education, Art
Education; Art Club; Pow
Wow Art Editor.

ARMSTRONG,
ELIZABETH W.
Ft. Lauderdale

B. S., Home Economics,
Home Economics Educa-
tion; Alpha Chi Omega;
Freshman Senator; Soph-
omore Council; Honor
Committee; Cotillion,
Secretary.

ARMSTRONG,
NORMA JEAN
Bean City

B. S., Home Economics,
Hospital Dietetics; Home
Economics Club; YWCA;
BSU.

ARROJO, BEATRICE C.
Tampa

B. S., Education, Element-
ary Education; Los Pic-
aros; Newman Club.

ARROWSMITH,
KATHERINE
Jacksonville

B. S., Home Economics,
Retailing; Alpha Gamma
Delta; Home Economics
Club.

ASPINWALL,
KATHRYN
Jacksonville

B. S., Arts and Sciences,
Psychology; Kappa Delta
Pi; "F" Club; Garnet
Key; Sophomore Council;
Life Saving Corps In-
structor; AAHPER.

ATKINSON, MARY V.
St. Petersburg

A. B., Arts and Sciences,
English; Zeta Tau Alpha;
Westminster Fellowship;
Junior Counselor; Fresh-
man Flunkies; Sigma Tau
Delta.

ATWATER, ARLENE
Lake Worth

B. S., Home Economics,
Home Economics Educa-
tion; Omicron Nu; Kappa
Delta Pi; YWCA; Home
Economics Club; Trans-
fer, Palm Beach Junior
College.

AUGUR, JEAN
Jacksonville

B. S., Arts and Sciences,
Bacteriology.





AUSTIN,
CATHERINE NELL
Apalachicola

B. S., Education, Business Education; Alpha Chi Omega; Newman Club; Business Education Club.



BACHE, ANNE
St. Petersburg

A. B., Arts and Sciences, Psychology; Alpha Delta Pi; Alpha Lambda Delta; Sophomore Council; Secretary, Sophomore Class; University Chorus; "F" Club; Junior Counselor; University Senate; Ruge Hall Vestry; Vice-Pres., Senior Class.



BAGGETT, MARY L.
Tallahassee

B. S., Arts and Sciences, Medical Technology.



BANKS, WILMER C.
Tallahassee

B. M. E., Music; Phi Kappa Lambda; Phi Mu Alpha; Symphony Orchestra.

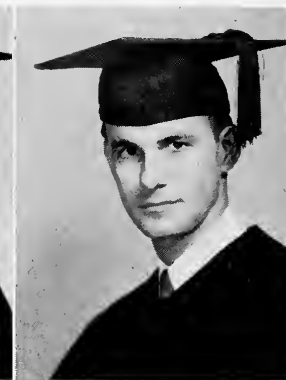

BANNERMAN,
ROBERT LEE, JR.
Tallahassee

B. S., Arts and Sciences, Economics; Sigma Alpha Epsilon, Pres.; Junior Class, Pres.; University Executive Council; L'Apache; Gold Key; Debate Team; IFC, Pres.



BARBER,
HARVEY C., JR.
Cottondale

B. S., Applied Social Sciences, Commerce; Alpha Kappa Psi; F Club.

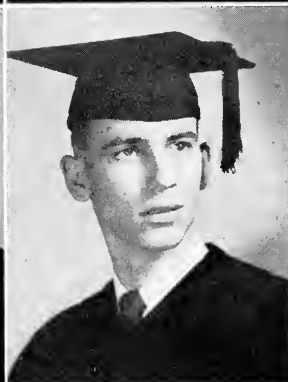

BARKOSKIE,
ESTON L., JR.
Ponte Vedre

B. S., Applied Social Sciences, Hotel and Restaurant Management; Lambda Chi Alpha; Delta Sigma Pi; Junior Hotel Men of America; Newman Club; University Senate; Transfer, University of Florida.



BARNES, BETTE
Hollywood

A. B., Arts and Sciences, Religion; Garnet Key; Tarpon Club, Pres.; Wesley Foundation, Pres.; Honor Court; Women's Judiciary; Sophomore Council; Junior Counselor; Freshman Flunkies.



BARNES,
ELIZABETH ANNE
Lakeland

B. S., Applied Social Sciences, Social Work; Kappa Delta; Social Work Club; Tally-Ho; Usher Committee; Freshman Flunkies; Junior Counselor.



BARNES, JOE ANN
Clearwater

B. S., Education, Elementary Education; Alpha Delta Pi; South Cawthon, Pres.; University Chorus.

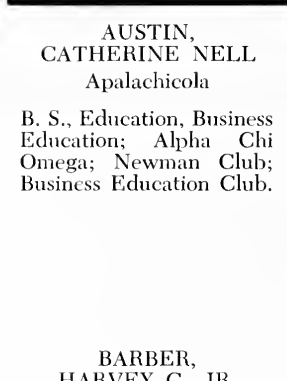

BARTLEY, CAMILLA
Sebring

B. S., Applied Social Sciences, Business Education; Delta Zeta; Freshman Flunkies; Day Student Counselor; Westminster Fellowship; Business Education Club; Sandspur.

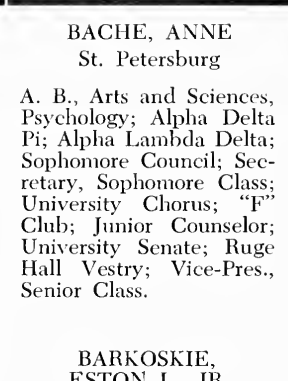

BASS, MARGERY
Sweetwater, Ala.

B. S., Arts and Sciences, Sociology; YWCA; Wesley Foundation; Women's Glee Club; Junior Counselor; IRC; Sandspur.

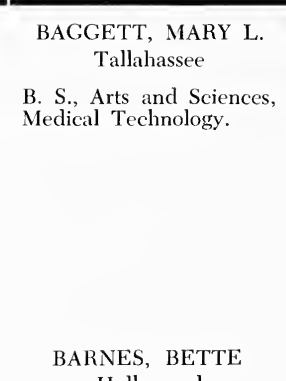

BASSETT, JOE
Penacook, N. H.

B. S., Education, Physical Education; Theta Chi; P. E. Club; Golf; F Club; Vice-Pres., AAHPER.

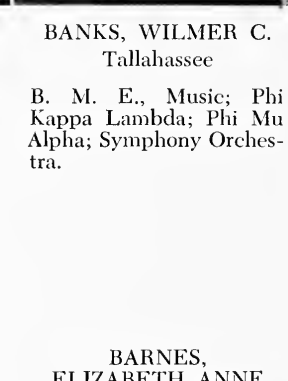

BAUKNIGHT,
ARTHUR W.
Jacksonville

B. S., Applied Social Sciences, Commerce; Sigma Nu.

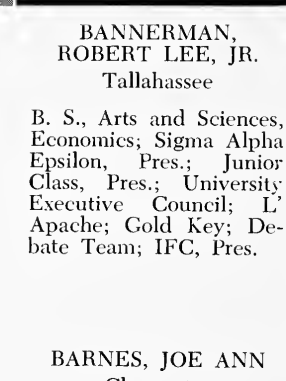

BAXTER, GLORIA S.
Gainesville

A. B., Library Training and Service, Library Science; Flambeau Staff; North Cawthon, Pres.





BAYARD,
MAX McMURRAY, JR.
Sarasota

B. S., Education, Physical Education; Volleyball; Radio Workshop; Men's Physical Education Club, President; Gold Key, Secretary; Tally-Ho; Circus.



BEAUDOIN, MIKE
St. Augustine

A. B., Journalism; Asst. Editor Flambeau.



BECKER, NATALIE M.
Bartow

B. S., Education, Kindergarten; Alpha Delta Pi; Transfer, Sullins Junior College.



BECKHAM, HIAL D.
Blakely, Ga.

B. S., Applied Social Sciences, Commerce.



BEDELL, MAHLON
Woodbine, Ga.

A. B., Arts and Sciences, Spanish.

BEDGOOD, MYRON W.
Hayward, Calif.

B. S., Education, Social Science; Lambda Chi Alpha.

BEELER, CARL V.
Tallahassee

B. S., Public Administration; Kappa Alpha; Gold Key; Cavaliers; Sandspur '49; Speech Department Productions.

BELL, JACK ALEX
Marianna

B. S., Arts and Sciences, Physiology; Pre-Med Club.

BELL, SHIRLEY
Pensacola

A. B., Education, Elementary Education; Kappa Delta.

BENKERT, JOHN O.
Lawrence, N. Y.

B. S., Arts and Sciences, Economics; Sigma Phi Epsilon; F Club; Newman Club; Flambeau Staff; Swimming Team, Captain; Pre-Law Club; Tally-Ho, Advertising Manager; IFC.

BENNETT, GLORIA J.
Miami Beach

A. B., Education, Elementary Education; Kappa Alpha Theta; Cotillion; Freshman Flunkies.

BERG, ELIZABETH J.
Tampa

A. B., Arts and Sciences, Political Science; Band; YWCA; Flambeau, Business Manager; Sandspur; Co-chairman Jr.-Sr. Prom; Tally-Ho; Mortar Board; Christian Science Organization; WFSU; Garnet Key.

BERKNER, THOMAS L.
Sanford

B. S., Education.

BERNDT, RICHARD B.
Coral Gables

B. S., Arts and Sciences, Psychology; Theta Chi; Swimming Team.

BERT, VIRGINIA
Havana

B. S., Home Economics, Home Economics Education; Sigma Kappa; Home Ec. Club.

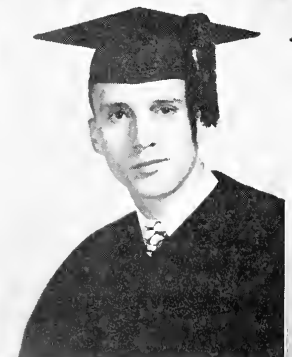

SENIORS



BETTS, WOODIE ANN
Tampa

B. S., Applied Social Science, Social Work; Delta Delta Delta; Sophomore Class, President; Sophomore Council; Senate; Garnet Key.

BEVIS, LAWSON H.
Tallahassee

B. S., Education.

BIRD, LEE
Monticello

B. S., Home Economics; Kappa Delta; Freshman Flunkies; Sophomore Council; Home Ec. Club; Flambeau.

BLANTON, CATHERINE, "CAPPY"
Bradenton

A. B., Arts and Sciences, Social Studies; Alpha Delta Pi; Parliamentarian, Sophomore Class; Treasurer, UGA; Phi Alpha Theta; "F" Club; Junior Counselor; Senior Class Marshal.

BLOUNT, BETTY R.
Quincy

A. B., Arts and Sciences, English.

BLOUNT, ELIZABETH
Grand Ridge

A. B., Education, Elementary Education; BSU.

BOLING, BARBARA A.
Jacksonville

A. B., Arts and Sciences, English; Sigma Kappa; Sandspur; Canterbury Club; Junior Counselor; "F" Club.

BOND, HAYWARD R.
Thomasville, Ga.

B. S., Commerce, Applied Social Science, Business Education; Delta Sigma Pi; Business Education Club.

BONEY, MATTIE W.
High Springs

B. S., Education; BSU.

BORGERT, JOSEPH
Chickasaw, Ohio

B. S., Applied Social Science, Commerce.

BOSSIDY, ELLEN
Cocoa

B. S., Education, Elementary Education; Newman Club.

BOYDEN, BARBARA
Pensacola

A. B., Education, Secondary Education, Kappa Alpha Theta, Pres.; Pan-Hellenic Council; Newman Club; Freshman Flunkies.

BOYLAN, HAROLD G.
St. Albans, N. Y.

B. S., Education, Physical Education; Swimming Squad; AAPER.

BRADFORD, ALBERT C.
Tallahassee

B. S., Education, Mathematics; Track; Circus; Vice-Pres., Male Chorus; University Chorus; Phi Mu Alpha; Gold Key; Sandspur.

BRADSHAW, BILLIE
Jasper

B. M. E., Music, Music Education; University Singers; Band.





BRAIDWOOD,
PATRICIA RUTH
Miami

A. B., Education, Elementary Education; Newman Club; Geography Club; Landis Social Committee.



BRECKENRIDGE,
ROBERT
Orlando

B. S., Applied Social Sciences, Commerce.



BRENNAN,
BARBARA DEE
Jacksonville Beach

B. S., Applied Social Sciences, Social Work; Alpha Xi Delta.



BRENNEIS, JEAN
Hawthorne

B. S., Education, Elementary Education; Junior Counselor.



BRETT, HENRY J.
Tallahassee

B. S., Arts and Sciences, Psychology; Pi Kappa Phi; IFC.

BRIGHT, EARLINE
Jacksonville

B. S., Education, Biology.

BRINDAMOUR,
ELIZABETH
Safford, Ariz.

B. M. E., Music, Music Education; Delta Delta Delta; University Chorus; University Singers; Transfer, Adelphi College.

BROADHURST,
WENDELL
Daytona Beach

B. S., Political Science; Sigma Phi Epsilon; Adelphe Society.

BROADRICK,
LAWSON K.
Dalton, Ga.

B. S., Arts and Sciences, Zoology.

BROCK, BETTY JO
Sanford

B. S., Applied Social Sciences, Social Work; Pi Beta Phi; Freshman Flunkies; Cotillion Club; Social Work Club.

BROOKS, LEE
St. Petersburg

B. S., Arts and Sciences, Psychology; Gold Key; Newman Club; Psychology Club; Social Standards Committee; MGA-UGA Senate; Debate Team.

BROOME, LAURA J.
Fort Lauderdale

B. S., Arts and Sciences, Zoology; Symphony Orchestra; Wesley Foundation.

BROWN, ALVIN H.
Atlanta, Ga.

A. B., Arts and Sciences, Political Science.

BROWN, JOANNA J.
West Palm Beach

B. S., Home Economics, Clothing and Textiles; Delta Delta Delta; Freshman Flunkies; Off-Campus Court.

BROWN, JOSEPH A.
Bonifay

B. S., Education; Adelphe Society.





**BROWN,
MARCUS HENRY, III**
Jacksonville
B. S., Education, Natural
Sciences.

BROWN, MARK A.
Tampa
B. S., Education, Physics;
Swimming.

BROWN, SUZANNE
Homestead
B. S., Education, Ele-
mentary Education; Zeta Tau
Alpha; Freshman Flunk-
ies; Usher Committee;
Tally-Ho, Managing Ed-
itor; Ruge Hall Vestry;
Chairman, Social Stand-
ards Committee; Organi-
zations Committee; Sen-
ior Hall; Sandspur.

BROWNE, FRANCES T.
Lakeland
A. B., Arts and Sciences,
History.

**BROWNING,
MARTHA ANNE**
Orlando
B. S., Applied Social Sci-
ences, Social Work.

**BROXTON,
MARGARET ANN**
Pensacola
A. B., Education, Ele-
mentary Education.

BULLOCK, SIBYL
East Palatka
B. S., Home Economics,
Home Ec. Education;
Home Economics Club;
Freshman Carnival.

LUNNY, VIVIAN MARY
Tampa
A. B., Education, Ele-
mentary Education; Jun-
ior Counselor; YWCA;
Westminster Fellowship.

**BURDETT,
DIANE ELIZABETH**
Jacksonville
A. B., Arts and Sciences,
Spanish; Kappa Alpha
Theta.

BURDINE, MARTHA
Leesburg
B. S., Home Economics,
Home Ec. Education; Al-
pha Gamma Delta; Home
Economics Club; Sand-
spur.

BUSH, CAROLYN SUE
New Smyrna Beach
A. B., Education, Ele-
mentary Education; Uni-
versity Chorus; Speech
Department Productions;
Freshman Flunkies;
Freshman Carnival;
Lower Court.

BUSH, LYVERNE
Bonifay
A. B., Arts and Sciences.
English; Alpha Lambda
Delta; Senior Hall; Flam-
beau.

BUTLER, IKE M.
Jennings
B. S., Education. Sociol-
ogy.

BYRD, AUDREY
Miami
B. S., Arts and Sciences,
Psychology; Sophomore
Council; Junior Counsel-
or; Senior Hall Council;
YWCA, President; WSSF,
Chairman.

**CALDWELL,
MARY VIRGINIA**
Sarasota
B. S., Education, Physical
Education; "F" Club;
YWCA; AAHPER; PEA.





CAMARDA,
RUSSELL J.
Brooklyn, N. Y.

A. B., Arts and Sciences,
Political Science.



CAMERON, HILLIARD
Gainesville

B. S., Education, Physi-
cal Education; Freshmen
Flunkies; Life Saving
Corps, President;
AAHPER; PEA; Junior
Counselor; Gymkana.



CAMP, BILLIE ANN
Tampa

B. S., Education, Physi-
cal Education; PEA;
AAHPER; "F" Club.



CAMPBELL,
EDWARD J.
Miami

B. S., Applied Social
Sciences, Commerce; Phi
Kappa Tau; Gold Key;
Seminole Rifle Club; Al-
pha Kappa Psi; Men's
Honor Court; Pre-Law
Club; Chairman, Student
Budget Committee.



CAMPBELL,
HAZEL EVELYN
Dundee

B. S., Education, Mathe-
matics; Alpha Xi Delta.

CANNON, CURTIS W.
St. Augustine

A. B., Arts and Sciences,
Physiology; President,
Alpha Epsilon Delta; Pre-
Med Club.

CARLISLE, ANN
Sneads

B. S., Applied Social
Sciences, Accounting;
Sandspur; Even Dance
Leader; Tally Ho; Social
Chairman; Junior Coun-
selor; Y W C A ; W R A
Board; BSU; Pow Wow.

CARN, NANCY ELOISE
Tallahassee

B. S., Applied Social
Sciences, Social Work;
Delta Delta Delta; Trans-
fer, Mary Baldwin Col-
lege.

CARNEY,
ROBERT TOBIAS
St. Petersburg

A. B., Arts and Sciences,
Pre-Med Club.

CARPENTER,
ARCHER EUGENE
Orlando

B. S., Arts and Sciences,
Political Science; Delta
Tau Delta; Men's Honor
Court; University Honor
Court; Chairman, Co-op
Committee.

CARROLL, KATHRYN
Gainesville

B. S., Home Economics,
Retailing; Delta Delta
Delta.

CARTER, BETTY JO
Oxford

A. B., Education, Ele-
m e n t a r y Education;
Chorus; Symphonic Band,
Junior Counselor; Judi-
ciary.

CARTER, ELISE
Baker

B. S., Education, English;
Judiciary; So. Cawthon,
Pres.; Honor Committee;
Philosophy Club; Discus-
sion Club; Junior Coun-
selor.

CARTER, NELLE ADA
Orlando

B. S., Applied Social
Sciences, Social Work;
Pi Beta Phi; Freshman
Flunkies; Social Work
Club.

CARY, JOHN T., JR.
Pensacola

B. S., Arts and Sciences,
Economics; Alpha Tau
Omega; University Ath-
letic Committee; Univer-
sity Budget Committee;
L'Apache, President.

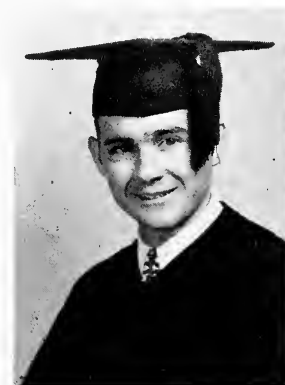

SENIORS



CASE,
ROBERT WILLIAM
Peru, Indiana

B. S., Education, Physical Education; Pi Kappa Alpha.

CASON, JUNE MARIE
Plant City

B. S., Home Economics, Clothing and Textiles.

CASSADY, HELEN
Graceville

A. B., Education, Elementary Education.

CASELS, ISLA JUNE
Arcadia

A. B., Education, Elementary Education; YWCA; Wesley Foundation.

CAWTHON, LEWIS
DeFuniak Springs

B. S., Arts and Sciences, Botany.

CAWTHON,
MARY VIRGINIA
DeFuniak Springs

B. S., Arts and Sciences, Physiology; Vice Pres., Cawthon N.; "F" Club; Pre-Med Club.

CAWTHON,
SARAH CATHRYN
DeFuniak Springs

B. S., Arts and Sciences, Mathematics; Alpha Lambda Delta; Phi Kappa Phi; Phi Beta Kappa; Classics Club.

CHAFFIN, ROBERT F.
Rome, Ga.

B. S., Applied Social Sciences, Commerce.

CHANDLER,
HERBERT W.
Tallahassee

A. B., Applied Arts and Sciences, Commerce; Alpha Kappa Psi.

CHANDLER,
MARTHA HEWETT
Tallahassee

A. B., Arts and Sciences, Art.

CHAPPELL,
BARBARA LEONA
Jacksonville

B. S., Education, Mathematics; University Singers; Transfer, Jacksonville Junior College.

CHASTAIN,
GERALDINE
Bradenton

B. S., Applied Social Science, Business Education; Business Education Club; Pi Omega Pi.

CHILLINGWORTH,
MARIE
West Palm Beach

A. B., Arts and Sciences, Design; Kappa Alpha Theta; Freshman Flunkies; Sophomore Council; Social Standards Committee; Christian Science Organization, President; Junior Class Social Chairman; Sandspur.

CHURCH,
BARBARA NAN
Ellenton

B. S., Education, Physical Education; Kappa Delta Pi; "F" Club.

CLARK, ANNA DELL
Lakeland

B. S., Education, Elementary Education; Magnolia, President; Judiciary; Geography Club; YWCA.





CLARK,
EDITH ALMEDA
Jacksonville

B. S., Home Economics,
Clothing and Textiles;
Newman Club; Junior
Counselor; Home Econo-
mics Club; Sandspur,
Circus.



CLARK, JOYCE
Tampa

B. S., Home Economics,
Child Development.



CLEMONS, MYRTICE
Palmetto

B. S., Education, Mathe-
matics; Circus.

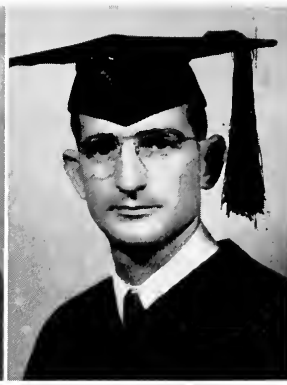

CLIFTON, VERNON R.
Holly Hill

A. B., Arts and Sciences,
Religion and Philosophy;
BSU.



CLONTS,
MILDRED FAYE
Stuart

A. B., Arts and Sciences,
Political Science; Junior
Counselor; Westminster
Fellowship; IRC.

CLOUD, JO ANN
Orlando

A. B., Arts and Sciences,
English; Pi Beta Phi;
Alpha Lambda Delta;
Sophomore Council; Gar-
net Key; University Sen-
ate; Women's Senate; F
Club; Tally Ho; Phi
Kappa Phi; Debate Team.

COGBURN,
WILLIAM A., JR.
Marianna

B. S., Arts and Sciences,
Botany.

COLE, QUENTIN W.
Upper Montclair, N. J.

B. S., Applied Social
Sciences, Social Work;
Theta Chi; Swimming
T e a m; Sandspur; L
Apache; I F C; Band;
Social Work Club.

COLEMAN, JOYCE
Tallahassee

A. B., Applied Social
Sciences, Social Work;
Alpha Chi Omega, Pres.;
Pan Hellenic Council.

COLEMAN,
ROSE ELLEN
Umatilla

B. M. E., Music, Music
Education; Sigma Alpha
Iota.

COLLIER, J. ALCYONE
Bartow

A. B., Arts and Sciences,
Spanish; Alpha Xi Delta;
Sigma Delta Pi; Tarpon;
Junior Counselor.

COLLIER, JAMES Q.
Jay

A. B., Education, Applied
Social Sciences.

COLLIER, ROBERT W.
Blakely, Ga.

B. S., Applied Social
Sciences, Commerce.

COLLINS, BETTY
Jacksonville

A. B., Arts and Sciences,
Modern Languages; Zeta
Tau Alpha; University
Honor Court; Westmin-
ster Fellowship; Sopho-
more Council; Garnet
Key; Judiciary Chairman;
Mortar Board; Sigma
Delta Pi; Los Picaros.

COLLINS,
CALVIN RAY
Umatilla

B. S., Education, Physical
Education; Pi Kappa
Alpha; Kappa Delta Pi;
Basketball; B a s e b a l l;
AAHPER; Men's Physical
Education Club; F Club.



SENIORS



COLONNESO
CATHERINE
Palmetto

B. S., Library Sciences;
Soltas; Newman Club.

CONE, WESLY
Pelham, Ga.

A. B., Education.

COOK, BETTY
Miami

B. S., Arts and Sciences,
Medical Technology;
Alpha Chi Omega; Or-
chestra; Canterbury Club.

COOK, NELL
Marianna

B. S., Arts and Sciences,
Chemistry; Alpha Epsilon
Delta; Gamma Sigma
Epsilon; Pre-Med Club;
ACS.

COOKE,
ELLEN SPERRING
Live Oak

A. B., Education, Ele-
mentary Education.

COOKE, HENRY
Sarasota

A. B., Education; Sigma
Nu; Male Chorus.

COOPER, HOWARD L.
Tallahassee

B. S., Arts and Sciences,
Economics; President.
Men's Archery Club.

COOPER, ROBERT
St. Petersburg

B. S., Applied Social
Sciences, Commerce;
Theta Chi.

COPPEDGE,
CHARLES DWANE
Clearwater

B. M. E., Music, Compo-
sition; Phi Mu Alpha;
University Singers.

CORSO, MARIO PAUL
Brackenridge, Pa.

B. S., Applied Social
Sciences, Commerce; F
Club; Newman Club;
Business Education Club;
YMCA; Track.

COTTON,
DORIS EVELYN
Esto

B. S., Arts and Sciences,
Zoology.

COVINGTON,
JOAN EVELYN
Pensacola

A. B., Education, Ele-
mentary Education.

COUNCIL,
BARBARA JEAN
Tampa

A. B., Education, Eng-
lish; Alpha Delta Pi;
Freshman Flunkies;
Kappa Delta Pi.

COWART,
LUANN HARRY
Miami

B. S., Arts and Sciences;
Zeta Pi Eta; Cotillion.

COWART,
RALPH L.
Tallahassee

B. S., Applied Social
Sciences, Commerce; Pi
Kappa Alpha; F Club;
Golf; Cavaliers.





COWDERY,
BARBARA JEAN
Hollywood

B. S., Education, Physical Education; YWCA; Sophomore Council; WRA, Pres.; Mortar Board; PEA; Garnet Key; Junior Counselor; AAHPER; F Club.



COX,
JACQUELINE LOUISE
Tampa

B. M. E., Music, Voice; Sigma Kappa; Glee Club; Soloist, Male Chorus.



COX, ROSALYN
Fernandina

A. B., Education, Spanish; Los Picaros, President; Glee Club; Spanish House, President.



CRAIG, NINA LOUISE
Dade City

B. S., Applied Social Sciences, Social Work; Glee Club; Social Work Club.



CRAVEY, LUNETTE
Miami

B. S., Education.

CREWS,
ELINOR FRANCES
Keystone Heights

B. S., Applied Social Sciences, Social Work; President, Social Work Club; Symphony Orchestra; YWCA.

CRIBBS, EVELYN
Branford

B. S., Home Economics, Home Economics Education.

CROSS, CARRIE SUE
Ft. Pierce

B. S., Home Economics Education; Home Economics Club; Judiciary; Lower Court.

CROWELL, JACK
Truro, Nova Scotia

B. S., Applied Social Sciences, Commerce; Phi Kappa Tau; Cavaliers; Flambeau; Tally Ho; Sandspur.

CRUM, LOU JEAN
Weirsdale

A. B., Education, History; Alpha Lambda Delta; Sophomore Council.

CULBRETH, BAYNE
Panama City

B. S., Education, Elementary Education; Band; AAHPER.

CULBRETH,
HELEN R.
Panama City

B. S., Education, Business Education; University Singers; Business Education Club.

CULBRETH,
SARA ELIZABETH
Panama City

B. S., Education, Elementary Education; Circus.

CUMMINGS,
GLORIA ANN
Coral Gables

B. S., Education, Speech.

CUMMINGS,
ROBERT E.
Norman, Indiana

B. S., Arts and Sciences, Mathematics; Basketball.



SENIORS



CURTIS,
MARY CAROLYN
Tallahassee

B. M. E., Music Education.

CURTIS, PAUL L.
Neptune Beach

B. S., Arts and Sciences, Speech; Sigma Phi Epsilon, President; Debate Team.

DALE,
CHRISTY DUNCAN, JR.
Jacksonville

B. S., Arts and Sciences, Social Studies; Sigma Phi Epsilon; Pre-Law Club.

DALE, MARIE KIRBY
Lake City

B. S., Education, Elementary Education; 4-H Club; BSU.

DALSHEIMER,
BARBARA CORINNE
Tampa

B. S., Education, Physical Education.

DANIELS,
DOLORES E.
Haines City

B. S., Elementary Education; Sandspur.

DART, ROBERTA
Jacksonville

B. S., Applied Social Sciences, Social Work; Phi Mu; Circus; Glee Club; Freshman Flunkies.

DAUBMAN, HOWARD
Fort Myers

B. S., Education, Science; Kappa Delta Pi.

DAVIS, ISABEL D.
Miami

B. S., Applied Social Science, Social Work.

DEAN, CAROL
Tallahassee

A. B., Arts and Sciences, Spanish; Freshman Carnival; Los Picaros; Spanish House; Junior Counselor.

DELAND,
GRAYDON S., JR.
Tallahassee

A. B., Arts and Sciences, Economics; Lambda Chi Alpha.

DELAVAN,
LOIS VIRGINIA
Bradenton

A. B., Arts and Sciences, Journalism; Flambeau, Tuesday Editor; F Club; Sophomore Council; Tally Ho; Even Golf Leader; Flamboyants.

DE VERNER, JOAN
Daytona Beach

B. A., Arts and Sciences, Spanish.

DICKIE,
MARTHA NEAL
Palmetto

B. S., Arts and Sciences, Psychology.

DICKS, JOHN C., JR.
Lake Worth

B. S., Applied Arts and Sciences, Commerce.





DI FABRIZIO, DINA
Tampa

B. S., Commerce, Accounting.



DILSAVER, ED
St. Augustine

B. S., Appned Social Sciences, Commerce; Kappa Alpha; Honor Court; Gold Key; Football; Sandspur.



DIX, M. RUTH
West Palm Beach

B. S., Education, Physical Education; AAHPER; F Club.



DIXON, ROSEMARY
Tampa

B. S., Applied Arts and Sciences, Business Administration.



DODD, RANDELL DIXON

St. Petersburg
A. B., Arts and Sciences, Spanish; Phi Delta Theta; University Honor Court; Gold Key; Sigma Delta Pi; Phi Mu Alpha; Male Chorus; Sandspur; Omicron Delta Kappa.

DOHLIN, NANCY
Miami

A. B., Education, Elementary Education.

DOLACK, DAN H.
Upper Darby, Pa.

B. S., Journalism; Flambeau; Press Club.

DONOGHUE, LESLIE H.
West Palm Beach

B. S., Applied Social Sciences, Commerce.

DORSEY, LAURA AGNES
Crestview

B. S., Home Economics, Home Economics Education; Home Economics Club.

DOSS, CHARLES R.
Tavares

B. S., Applied Social Sciences, Commerce; Delta Sigma Pi.

DOSSEY, IRIS HILDA
Plant City

B. S., Applied Social Sciences, Social Work; BSU; Junior Counselor; Lower Court; Chairman, Orientation Committee; Chairman, TB Christmas Seal Sale; Social Work Club.

DOUGLAS, CAROLYN
Dade City

A. B., Education, Social Studies; BSU; University Singers.

DOUGLAS, FRANCES
Weirsdale

B. S., Education, Elementary Education.

DRAKE, CHARLES DARRELL
Lake Worth

B. S., Applied Social Sciences, Economics; Delta Tau Delta.

DRAPER, ARTHUR D., JR.
Sarasota

B. S., Applied Social Sciences, Business Administration; Sigma Alpha Epsilon; Baseball; University Chorus.



SENIORS

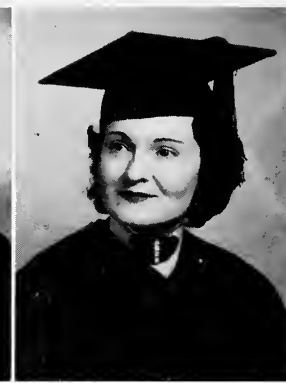

**DRAUGHON,
H. ELLIS**
Okeechobee

B. M. E., Music Education; Phi Mu Alpha, Vice Pres.; Male Chorus; University Chorus.

**DREW,
JOHN WALTER**
Quincy

B. S., Arts and Sciences, Economics; Sigma Alpha Epsilon.

**DUNAWAY,
MEDFORD**
Clewiston

B. S., Applied Social Sciences, Insurance; Alpha Kappa Psi.

**DUNCAN,
NORMAN W.**
Jacksonville

A. B., Arts and Sciences, Psychology.

DUVAL, MRS. ELENE
Tallahassee

A. B., Education, Elementary Education.

**EARNHART,
ETHLYN LOUISE**
Tallahassee

B. S., Applied Social Science, Social Work; Day Students Organization.

EARP, BERNACE B.
Thomasville, Ga.

B. S., Social Work; Sigma Nu; Social Work Club.

**EATOUGH,
NANCY ELLEN**
Miami

B. S., Home Economics, Dietetics; Home Ec Club.

ECKHART, LEWIS V.
Zephyrhills

B. S., Education, Mathematics; Cavaliers; Sandspur.

ECKSTEIN, FREDA M.
Eustis

B. M. E., Music Education; University Chorus.

EDENFIELD, JOHN R.
Tallahassee

B. S., Applied Social Science, Public Administration.

**EDENFIELD,
MARY GRIMSLEY**
Panama City

B. S., Education, Business Education; BSU; Choir; Alpha Lambda Delta; Phi Kappa Phi; Kappa Delta Pi.

EDGE, CAROLYN MAY
Hawthorne

A. B., Library Science, English.

**EDWARDS,
SHERWOOD**
Apalachicola

B. S., Physical Education, Pi Kappa Alpha; Basketball.

**EDWARDS,
VALMA Y.**
Tallahassee

B. S., Education, Mathematics; BSU; Day Students Organization.





EISELSTEIN,
MARGARET ELAINE
Orlando

A. B., Education, Elementary Education; Wesley Foundation; Junior Counselor; Kappa Delta Pi; University Singers.



EISEY, EDDY
West Palm Beach

B. S., Education, Physical Education; Omicron Delta Kappa; Kappa Delta Pi; Gold Key; President, MGA; Senior Class Parliamentarian; Homecoming Committee; Football; University Council; Sandspur; Pow Wow; Gymkana: A A H P E R; Intramurals.



ELDEN, JEAN
Tarpon Springs

B. S., Applied Social Sciences, Business Education.



ELDRIDGE, JEAN
Cottondale

B. S., Applied Social Sciences, Commerce.



ELLERBE,
ESTHER GLENN
Orlando

B. S., Applied Social Sciences, Social Work.

ELLIOT,
BARBARA JOYCE
St. Petersburg

B. S., Arts and Sciences, Biology; Garnet Key; Tarpon; F Club; President, Reynolds Hall; Chairman, Senior Hall, Elections Committee; Freshman Flunkies; Junior Counselor; Lower Court.

ELLIS,
VI JEANNE HILDA
DeLand

A. B., Arts and Sciences, Political Science.

ELTON, LUCY
Chipley

B. S., Home Economics, Home Ec. Club.

ENGEL, EMMA E.
Homestead

B. S., Education, Mathematics.

EULENFELD,
A. LYNWOOD
Orange Park

A. B., Education, Geography; Geography Club.

EVERETT,
HELEN CONCHA
St. Petersburg

A. B., Arts and Sciences, Philosophy and Religion.

EWING,
JAMES LINNSAY
St. Petersburg

A. B., Arts and Sciences, Political Science; Sigma Chi; IRC.

FAIRCLOTH,
ROBERT G., JR.
Cocoa

B. S., Arts and Sciences, Economics; Phi Delta Theta; L'Apache.

FALCON,
HOWARD JOHN, JR.
Delray Beach

A. B., Arts and Sciences, English; Phi Delta Theta; Men's Honor Court; University Honor Court.

FANN, SAM S.
Quitman, Ga.

B. S., Commerce, Salesmanship; Baseball; F Club.



SENIORS

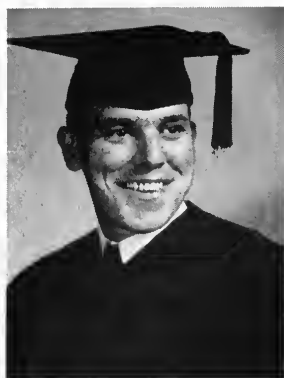

FANNIN, WILLIAM E.
Raceland, Ky.

B. S., Applied Social Sciences, Accounting.

FARNELL, BETH
Oviedo

B. S., Home Economics, Home Economics Education; BSU; Garnet Key; F Club; YWCA; Home Ec Club; Soph. Council; Junior Counselor.

FENN, JOHN W.
Orange

B. S., Journalism; Flambeau; Press Club; Flam-bouyants.

FENN, LEWIS E., JR.
Orange

B. S., Arts and Sciences, Psychology; Flambeau; Press Club; Philosophy Club.

FENNELL, ROY S., JR.
Douglas, Ga.

B. S., Applied Social Science, Commerce; Theta Chi.

FERNANDEZ, ANNA LOUISE
Tampa

A. B., Arts and Sciences, Spanish; Los Picaros; Newman Club; IRC; Junior Counselor.

FINLEY, MARY KATHERINE
Orlando

A. B., Education, Elementary Education; Pi Beta Phi; Freshman Flunkies; Off Campus Court.

FISHER, JOHN A.
Seminole

B. M. E., Music, Music Composition; Phi Mu Alpha; Sandspur; Radio Workshop; Male Chorus; University Chorus.

FLEMING, PHILIP J.
Terra Ceia

A. B., Public Administration; Lambda Chi Alpha.

FLOURNOY, ANNE MARIE
DeFuniak Springs

B. S., Home Economics, Hospital Dietetics; President, Geography Club; YWCA.

FOGARTY, BEVERLY JEAN
Sarasota

A. B., Education, Elementary Education.

FOLKS, ADDIE RUTH
Dunnellon

A. B., Education, Elementary Education; YWCA; Geography Club.

FONES, FRANKLIN W.
Perry

B. S., Applied Social Sciences, Commerce; Delta Sigma Pi.

FOSGATE, BARBARA
Coral Gables

B. S., Home Economics, Child Development; Kappa Alpha Theta; Freshman Flunkies; Cotillion.

FOUNTAIN, MARGUERITE
DeFuniak Springs

B. S., Home Economics, Home Economics Education; Latin Club; Home Economics Club; 4-H Club.





FROHOCK, ROBERT B.
Panacea
B. S., Applied Social Sciences, Commerce.

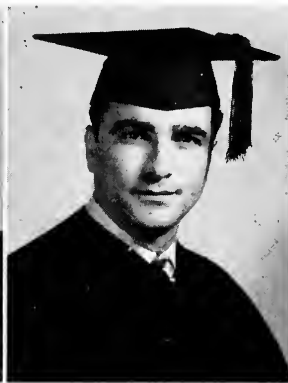

FRY, ROBERT
Perry
B. S., Education, English; Kappa Delta Pi.



FUTCH, SHIRLEY RUTH
Ormond
A. B., Education, Elementary Education.



GAHR, EMILY M.
Orlando
A. B., Arts and Sciences, English; Westminster Fellowship; Sophomore Council; Junior Counselor; President, Landis; F Club; Classical Club; Vice President; Garnet Key.



GALLOWAY, CHARLETON JUNE
DeSoto City
B. S., Education, Physical Education; Sophomore Council; Junior Counselor; F Club; Pres., Women's Physical Education Association.

GAMBLE, MARY LOUISE
West Palm Beach
B. M. E., Music Education; Orchestra.

GARDNER, EDNA MABLE
Jacksonville
B. S., Home Economics, Clothing and Textiles; Home Economics Club.

GATEWOOD, PEGGY
Orlando
B. S., Applied Social Sciences, Social Work; Pi Beta Phi; Freshman Flunkies; Tarpon; Social Work Club.

GAVIGAN, ROBERT H.
Tampa
B. S., Applied Social Sciences, Hotel Management; Delta Sigma Pi.

GAY, ED
Tavares
B. S., Applied Social Sciences, Commerce; Lambda Chi Alpha; Delta Sigma Pi; Baseball.

GIBSON, JULIA M.
Pensacola
B. S., Home Economics, Nutrition; BSU; Home Economics Club.

GILBERT, KENNIS W.
Tallahassee
B. S., Arts and Sciences, Geology; Pi Kappa Phi.

GILBERT, WILLARD T.
Tallahassee
B. S., Education.

GILCHRIST, JAMES GLENN, JR.
Bartow
B. S., Education, Science; Phi Delta Theta.

GILMER, MRS. POLLY
Tampa
B. S., Arts and Sciences, Psychology.





GLISSON, FLOYD
Tallahassee

B. S., Applied Social Sciences, Public Administration; Sigma Phi Epsilon; Speech Production.



GODFREY, WARD GRIFFITH
Chipley

B. S., Applied Social Sciences, Commerce.



GODWIN, JOAN
Chattahoochee

A. B., Education, Elementary Education; Alpha Gamma Delta.



GODWIN, OSCAR, JR.
West Palm Beach

B. S., Arts and Sciences, Education.



GOLSON, EMILY
Marianna

B. S., Education, Elementary Education.



GONG, HELEN
Miami

A. B., Arts and Sciences, Psychology; Phi Kappa Phi; Mortar Board; Garnet Key; F Club; Sophomore Council; Vice President, University Government Association; Alpha Lambda Delta.



GONZALEZ, RAMON, JR.
Tampa

A. B., Arts and Sciences, Modern Languages; Los Picaros.



GOODNIGHT, BEVERLY JEANNE
Pensacola

A. B., Arts and Sciences; Los Picaros; Alpha Lambda Delta; Sigma Delta Pi.



GORDY, ANN SHEPPARD
Chipley

B. S., Home Economics; Freshman Flunkies; Home Economics Club; Social Standards Council; Wesley Foundation.



GRAHAM, ANNE M.
Lakeland

A. B., Education, Elementary Education; Lutheran Students League.

GRAHAM, JAMES L., JR.
Tallahassee

A. B., Arts and Sciences, English; Chi Phi.

GRAHAM, ROBERT BENJAMIN
Tallahassee

B. S., Applied Social Sciences, Accounting; Band.

GRANAHAN, THOMAS F.
Elmhurst, N. Y.

A. B., Arts and Sciences, Political Science.

GRAVELY, ROBERT T.
Tallahassee

A. B., Applied Social Sciences, Commerce.

GREEN, JETTIE E.
Tallahassee

B. S., Applied Social Sciences, Public Administration; Alpha Tau Omega.

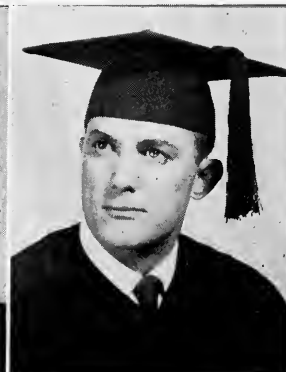



GREENE,
MARION ALICIA
Tampa

B. S., Education, Elementary Education.



GRIFFIN, DONALD
Clearwater

B. S., Applied Social Sciences, Commerce; Male Chorus; University Chorus.



GRIFFITH, BETTY N.
Tampa

B. S., Home Economics, Child Development; Home Economics Club.



GRIMALDI,
STELLA DAGMAR
Tampa

B. S., Arts and Sciences; Chemistry; Cotillion; American Chemistry Society; Circus; Los Picaros.



GRIMES,
BETTY JANE
Dade City

B. S., Applied Social Sciences; Accounting; Alpha Delta Pi.

GROVENSTEIN,
GLORIA
West Palm Beach

A. B., Arts and Sciences, English.

GRUBB, TRUDY
Mt. Pleasant

A. B., Arts and Sciences, Speech; Zeta Phi Eta; YWCA; Wesley Foundation Council.

HADDEN,
EDWIN E., JR.
Madison

B. S., Education, Science; Pi Kappa Alpha.

HADSELL, SUZANNE
Tallahassee

B. S., Applied Arts and Sciences, Commerce; Tarpon Club; Mortified; Canterbury Club; Junior Counselor; Freshman Flunkies.

HAIRE, CARL, JR.
Gretna

B. S., Journalism.

HALL, SHIRLEY E.
Miami Beach

B. S., Home Economics; Alpha Omicron Pi; University Chorus; Cotillion.

HAMILTON,
WANDALEE
Somerset, Ky.

B. S., Education, Recreation; Sigma Kappa; Marching Band; Sandspur; Symphonic Band.

HAMMOCK,
FRANK M.
Bartow

B. S., Arts and Sciences, Chemistry.

HANCOCK, DREW W.
Ocilla, Ga.

B. S., Education, Industrial Arts.

HANSON,
JUANITA BODELL
Orlando

B. S., Education, Elementary Education; YWCA; University Singers; Geography Club; Senior Hall.

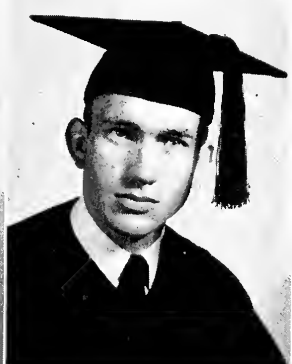

SENIORS



**HARDIN,
ELIZABETH LOU**
Lakeland

A. B., Education, Elementary Education; Alpha Chi Omega; Freshman Flunkies; Honor Court.



**HARDING,
AILEEN DEAN**
Orlando

B. S., Arts and Sciences, Psychology; Alpha Omicron Pi; Freshman Flunkies.



HARGRAVE, EFFIE
LaCrosse

B. M. E., Music Education; Alpha Lambda Delta; Sigma Alpha Iota; Junior Counselor; BSU; University Chorus; Kappa Delta Pi; Florida State Music Teachers Association.



**HARGRAVE,
ELSIE IRENE**
St. Petersburg

B. S., Home Economics; Junior Counselor; 4-H; Home Economics Club; Omicron Nu.



**HARKNESS,
LOUANNA**
Miami

B. S., Arts and Sciences, Mathematics; Chi Omega.



**HARMON,
JEROME E.**
Panama City

B. S., Education, Biology.



HARPER, JOYCE
Tallahassee

B. S., Applied Social Science, Social Work; BSU; Junior Counselor; Social Work Club.



**HARRIS,
HELEN MARGARET**
St. Petersburg

B. S., Arts and Sciences, Biology; Sophomore Council; Junior Counselor; Freshman Orientation Committee; Tally Ho.



HARRIS, PAUL ALLEN
Jacksonville

A. B., Arts and Sciences, American Studies; Sigma Chi; Cavaliers; Sandspur; Transfer, Emory University.



**HARRISON,
HELEN FRASIER**
Panama City

A. B., Arts and Sciences, English.

**HART,
SARAH ELIZABETH**
Tallahassee

A. B., Arts and Sciences, Art; Alpha Gamma Delta.

HARTLEY, MARIE
Jacksonville

A. B., Arts and Sciences, English; Glee Club; YWCA; French House.

**HARVARD,
FRANCES MARY**
Chattahoochee

A. B., Library Training and Service.

HARVELL, MARIE
Tallahassee

A. B., Arts and Sciences, Journalism; YWCA; Day Students Organization; Social Work Club.

HARVEY, CAROL
Crawfordville,

B. S., Education, Business Education; Business Education Club.





HATFIELD,
ANN HUGHS
Fort Lauderdale

B. S., Applied Social Sciences, Social Work; Alpha Xi Delta; Social Work Club; Senior Class Social Chairman; Panhellenic Council.



HAYES, BOBBIE JEAN
Frostproof

B. S., Education, Physical Education; B S U; YWCA; AAHPER.



HAYMOND,
THELMA GAYE
Bartow

A. B., Education, Art Education.



HAYNES, MIRIAM
Jacksonville

A. B., Arts and Sciences, Speech; Alpha Lambda Delta; YWCA; University Singers; Junior Counselor; Zeta Phi Eta; Phi Kappa Phi; Wesley Foundation; Speech Department Productions.



HEARN,
JOSEPH GLENN
Newark, Delaware

B. S., Applied Social Science; Theta Chi.

HEDGES, FRANKLIN
Melbourne

B. S., Arts and Sciences, Psychology; Beta Phi.

HEFNER, NANCY
Ocala

B. S., Arts and Sciences, Mathematics.

HELMS, HAROLD D.
Brundidge, Ala.

B. S., Applied Social Sciences, Social Work.

HENDERSON, JEAN
Miami

B. S., Applied Social Science, Commerce; Alpha Chi Omega; Freshman Flunkies; Junior Counselor; Business Club.

HENDRY,
CHARLES W., JR.
Tallahassee

B. S., Arts and Sciences, Geology; Sigma Alpha Epsilon.

HENLEY,
SALLY CLARE
Lakeland

B. S., Education; Elementary Education; Kappa Delta; Village Vamps.

HENRY,
GEORGIA THOMAS
Panama City

A. B., Education, Elementary Education; YWCA; Band; Wesley Foundation.

HENRY, JAMES D., JR.
Live Oak

B. S., Applied Social Sciences, Commerce; Pres., Alpha Tau Omega.

HENRY, SIDNEY S.
Tampa

A. B., Education, Elementary Education; Wesley Foundation; University Court; Co-Chairman, Inter-Church Fellowship.

HESTER, JACQUELYN
Leesburg

B. S., Arts and Sciences, Mathematics.



SENIORS



HEWETT,
WILLIAM D.
Cairo, Ga.

B. S., Applied Social
S c i e n c e s, Accounting;
Alpha Kappa Psi.



HEYERDAHL, ROY B.
Tallahassee

B. S., Applied Social
S c i e n c e s; Commerce.



HIGGINBOTHAM,
EDWIN C.
Plant City

B. S., Applied Social
S c i e n c e s, Commerce.



HILL, ANNA
Lakeland

B. S., Education, Ele-
m e n t a r y E d u c a t i o n;
F r e s h m a n F l u n k i e s;
Alpha Lambda Delta;
Kappa Delta Pi; Uni-
v e r s i t y C h o r u s; G e o g r a p h y
C l u b; U n i v e r s i t y S i n g e r s;
C l a s s i c a l C l u b; B S U;
YWCA.



HINTON, JACKIE
Ft. Lauderdale

B. S., Arts and Sciences,
J o u r n a l i s m; A l p h a
G a m m a D e l t a, P r e s.;
F l a m b e a u; S a n d s p u r;
F r e s h m a n F l u n k i e s.



HODGE, MARJORIE
Tampa

B. S., Arts and Sciences,
M e d i c a l T e c h n o l o g y.



HOFFMAN,
JULIA ANNE
Fort Myers

B. S., Applied Social
S c i e n c e s, S o c i a l W o r k;
S o c i a l W o r k C l u b.



HOLDEN, ANNA
Ocala

B. S., Arts and Sciences,
S o c i o l o g y; F r e s h m a n
F l u n k i e s; S o p h o m o r e
C o u n c i l; J u n i o r C o u n -
s e l o r; F l a m b e a u; N e w -
m a n C l u b, P r e s.; A l p h a
L a m b d a D e l t a; P h i A l p h a
T h e t a; A l p h a K a p p a
D e l t a.



HOLLEMAN,
JOSEPHINE
Crestview

A. B., Education, Ele-
m e n t a r y E d u c a t i o n.



HOLSHOUSER,
EUGENE C.
Linville, N. C.

B. S., Arts and Sciences,
M a t h e m a t i c s; G e o g r a p h y
C l u b.

HONOUR, FRED K.
Daytona Beach

B. S., Arts and Sciences,
P s y c h o l o g y; D e l t a T a u
D e l t a, P r e s i d e n t; P h i M u
A l p h a; O r c h e s t r a; C i r c u s;
I F C; H o n o r C o m m i t t e e;
F l o r i d a S t a t e S y m p h o n y.

HOOD, ROBERT W.
Tampa

B. S., Applied Social
S c i e n c e s, P u b l i c A d m i n i -
s t r a t i o n; C h a i r m a n, C o o p
C o m m i t t e e; G o l d K e y.

HOPKINS,
WILLIAM H.
Cairo, Ga.

B. S., Applied Social
S c i e n c e s, C o m m e r c e;
K a p p a A l p h a; M G A;
G o l d K e y; S e n i o r C l a s s
M a r s h a l; U n i v e r s i t y
C h o r u s.

HOSAFROS,
WAYNE O.
Rawson, Ohio

B. S., Education, Physi-
c a l E d u c a t i o n; G y m k a n a;
F o o t b a l l.

HOWARD,
ESTHER ARNITA
Plant City

B. M. E., Music; Presi-
d e n t, S c h o o l o f M u s i c
S t u d e n t s; B S U.

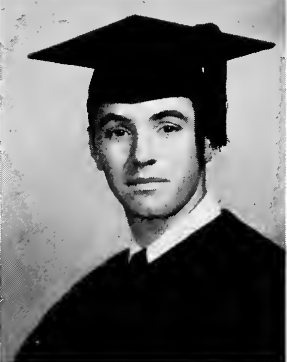



HARVARD, FRANCES
Chattahoochee
A. B., Arts and Sciences,
Library Science.



HOWELL,
CLARA MOFFITT
Fayetteville, N. C.
B. S., Education, Ele-
mentary Education;
Delta Delta Delta.



HOYT, SARAH
Tampa
B. S., Education, Eng-
lish; Intramural Debate.



HUDNALL,
BETTY JEAN
Jacksonville
A. B., Education, Ele-
mentary Education;
Delta Zeta; Freshman
Flunkies.



HUDSON, ERNESTINE
Chipley
B. S., Education, Ele-
mentary Education.

HUNT, MARY ALICE
Jacksonville
A. B., Arts and Sciences,
Journalism; Freshman
Flunkies; IRC; Flamboy-
ants; WFSU; Flambeau,
Managing Editor.

HUNTER,
ELIZABETH BARDIN
Live Oak
B. M. E., Music, Music
Education; Delta Kappa
Gamma; University
Chorus.

HUNTER, MARILYN
Auburndale
B. S., Education, Physical
Education; Alpha Xi
Delta; F Club; Circus;
Junior Counselor; Life
Saving Corp; AAHPER.

HUTCHINS,
ELEANOR PARKER
Jacksonville
A. B., Arts and Sciences,
English; Alpha Lambda
Delta.

HUTTON,
ELIZABETH RUTH
St. Petersburg
B. S., Applied Social
Sciences, Social Work;
Circus; Transfer, St. Pet-
ersburg Junior College.

INGALLS, JOSEPH F.
Vero Beach
B. S., Applied Social
Sciences, Commerce;
Lambda Chi Alpha; IFC,
Newman Club; Elections
Committee.

INGRAM, LUTHER E.
Monticello
A. B., Arts and Sciences,
Journalism.

JACKSON,
SARAH VIRGINIA
Sebring
B. S., Applied Social
Sciences, Social Work;
Social Work Club; Fresh-
man Flunkies; Junior
Counselor; YWCA; Senior
Hall.

JAMES, DONNA JEAN
Miami
B. S., Education, Mathe-
matics; Alpha Lambda
Delta; Wesley Founda-
tion; YWCA; Geography
Club.

JARRATT, ROBERT, JR.
Pensacola
B. S., Applied Social
Sciences, Commerce; Pi
Kappa Alpha; L'Apache;
Tennis; F Club.



SENIORS

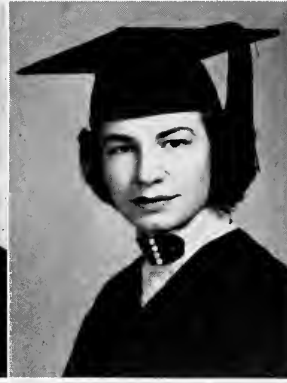

JARRELL, WALTER G.
White Springs

B. S., Arts and Sciences, Bacteriology; Pi Kappa Phi; University Chorus; Band; IRC.

JELKS, VIRGINIA VANCE
Delray Beach

A. B., Arts and Sciences, Psychology; Phi Mu, President; Psyche Club.

JENNINGS, GEORGE GRAVELY
Pensacola

B. S., Arts and Sciences, Political Science; Delta Tau Delta; WFSU, Tennis.

JENNINGS, MARY ANN
Coronado, Cal.

A. B., Applied Social Sciences, Social Work; Phi Kappa Phi.

JERGER, HUGH R.

B. S., Arts and Sciences, Medical Technology; Theta Chi.

JESSUP, CAREY CLAIBORNE
Quincy

B. S., Arts and Sciences, Journalism.

JOHANSON, MARGARET JEANNE
Miami

B. S., Education, Social Studies; PEA; AAHPER; Christian Science Organization; Transfer, U. of Miami.

JOHNSON, BOBBIE ANN
Pensacola

B. S., Applied Social Sciences, Social Work.

JOHNSON, DAVID W.
St. Augustine

B. S., Applied Social Sciences, Commerce.

JOHNSON, EMMETT R., JR.
Handsom, Va.

B. S., Applied Social Sciences, Hotel Management; Pi Kappa Phi; Alpha Kappa Psi; Junior Hotel Men of America.

JOHNSON, ESTHER IVA
Cocoa

B. S., Education, Commerce; BSU.

JOHNSON, EVELYN
Pensacola

B. S., Home Economics, Dietetics.

JOHNSON, GUY D.

A. B., Arts and Sciences, Art; Art Club.

JOHNSON, WILLIAM E.
Chipley

B. S., Applied Social Sciences, Commerce; Alpha Kappa Psi.

JOHNSTON, WILFRED J.
Sarasota

B. S., Education, Health Education; Lambda Chi Alpha; Newman Club; Elections Committee.





JONES, BERTHA ADA
Tampa

B. S., Home Economics,
Home Economics Educa-
tion; BSU; Junior Coun-
selor.



JONES, DANATTA
Arcadia

B. S., Education, Science;
Rifle Club.



JONES, JIMMY
Orlando

B. S., Applied Social
Sciences, Commerce;
Alpha Kappa Psi.



JONES,
MARGERY NEAL
Crescent City

A. B., Arts and Sciences,
Art; Delta Zeta; Art Club;
Tally Ho; Freshman
Flunkies;



JONES,
MARJORIE YVONNE
Tallahassee

B. S., Applied Social
Sciences, Social Work;
Social Work Club; Day
Students Organization;
BSU.

JONES,
MARVIN B., JR.
New Smyrna Beach

B. S., Applied Social
Sciences, Economics.

JONES, MARY ELLEN
Sebring

B. S., Education, Recrea-
tion; University Chorus.

JONES,
PATRICIA ANN
Orlando

A. B., Arts and Sciences,
English; Chi Omega;
Sandspur; Village Vamps.

JONES, SAM PAUL, JR.
Tampa

B. S., Education, Science.

JORGENSEN,
EDNA M.
Sanford

B. S., Applied Social
Sciences, Commerce;
Lutheran Students
League; University
Chorus.

JUNGMEYER,
HELEN JOYCE

A. B., Education, Recrea-
tion; Sigma Kappa, Presi-
dent; AAHPER; Wesley
Foundation; Honor Court;
Panhellenic Council;
Speech Department Pro-
ductions; Transfer, Duke
University.

KAPLAN, ZELDA
Miami Beach

B. S., Applied Social
Sciences, Business Edu-
cation; Delta Phi Epsilon,
Pres.; Hillel; Business
Education Club.

KATES, HENRY T., JR.
Jacksonville

B. S., Arts and Sciences,
Economics.

KEENER,
NANCY OLIVER
St. Petersburg

B. S., Applied Social
Sciences, Social Work;
Delta Delta Delta; Tally
Ho; Freshman Flunkies.

KELLEY, GEORGE C.
West Palm Beach

B. S., Arts and Sciences,
Bacteriology.



SENIORS

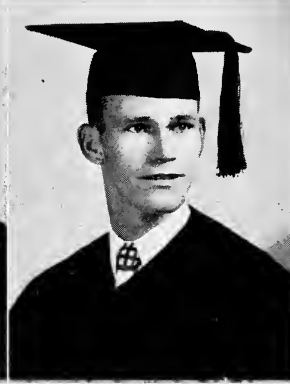

KELLEY, MARY T.
Miami

B. S., Arts and Sciences, Chemistry; Alpha Xi Delta; Alpha Lambda Delta; Alpha Epsilon Delta; Gamma Sigma Epsilon, Pres.; Pre-Med Club, Pres.; Newman Club; Freshman Carnival; Freshman Flunkies; American Chemical Society Affiliate.

KENDALL, WILLIAM RICHARD
Shelleyville, Ind.

B. S., Education, Physical Education; Phi Gamma Delta; Football; Basketball; F Club; Circus.

KENT, CINDA
Pensacola

B. S., Applied Social Sciences, Social Work; Kappa Delta; University Chorus; Usher Committee; Social Work Club.

KEYTON, ANN ELIZABETH
Tallahassee

A. B., Education, Elementary Education; Alpha Lambda Delta; Sophomore Council; Kappa Delta Pi; Canterbury Club, President.

KICKLITER, ROSEMARY
Sarasota

A. B., Education, Elementary Education; Geography Club; Lower Court; Transfer, Shorter College.

KINARD, SARA
Ocala

B. S., Applied Social Sciences, Accounting; Wesley Foundation; YWCA; Freshman Flunkies.

KING, J. GORDON
Tallahassee

B. M. E., Music, Music Education; Symphonic Band; Marching Band; Symphonic Orchestra; Florida State Symphony; Phi Mu Alpha.

KINSEY, JAMES E.
Ft. Lauderdale

B. S., Applied Social Sciences, Commerce; Phi Kappa Tau; Circus; Swimming; Football; F Club.

KNIGHT, GODFREY
Panama City

B. S., Education, Physical Education.

KNIGHT, WILLIAM "SKIP"
Jacksonville

B. S., Applied Social Sciences, Commerce; Lambda Chi Alpha, President.

KNOX, HENRY B.
Wynnewood, Pa.

B. S., Applied Social Sciences, Advertising.

KOENITZER, LISA
Miami

A. B., Education, Elementary Education; Kappa Delta Pi; North Cawthon, President; Lower Court.

KOGER, LEMUEL WAYNE
Jacksonville

B. S., Arts and Sciences, Zoology; Theta Chi; Cavaliers; Sandspur.

KUNKEL, SUZANNE
St. Petersburg

A. B., Arts and Sciences; Alpha Delta Pi; Village Vamps; Cheerleader; Sophomore Council; Tally Ho.

LAGERGREN, WALTER
Pensacola

A. B., Arts and Sciences, History.

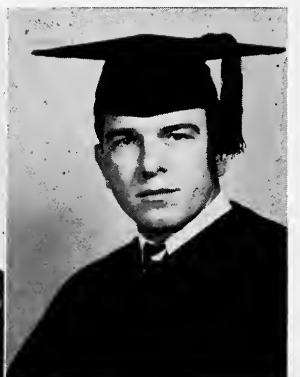



LAND, MARY
Apopka

A. B., Education, Elementary Education; Alpha Gamma Delta; Freshmen Flunkies; Sophomore Council; Freshman Carnival; Secretary, Sophomore Class; F Club; Sandspur.



LANE, LEILA KATE
Orlando

A. B., Arts and Sciences, Social Studies; Chi Omega; Freshman Flunkies; Organizations Committee; University Executive Council; Secretary, UGA.



LANEY, PATRICIA
Port St. Joe

A. B., Arts and Sciences, Philosophy and Religion; Sophomore Council; University Chorus; Wesley Foundation.



LANG, WILLIAM J.
Umatilla

B. S., Education, Physical Education; Kappa Delta Pi; F Club; AAHPER; Football Manager; Men's Physical Education Club; Circus.



LAPPINGTON, ANGEL
Pensacola

A. B., Arts and Sciences, Inter-American; Newman Club; IRC.

LARSON,
WILDA RACHEL

A. B., Education, Modern Language; Alpha Gamma Delta; Mortar Board, Garnet Key; Kappa Delta Pi; Junior Counselor; President, Bryan Hall; Women's Senate; Sophomore Council.

LATIMER,
DOROTHY ELIZABETH
Miami

A. B., Arts and Sciences, English; Zeta Tau Alpha; President, Westminster Fellowship; University Singers; President, Sigma Tau Delta.

LAVENDER,
LESTER P.
St. Petersburg

B. S., Applied Social Sciences, Commerce; Kappa Alpha.

LAW, ALDINE
Pinetta

B. S., Applied Social Sciences, Social Work, Social Work Club.

LAWRENCE,
RICHARD
Marianna

B. S., Education, Social Sciences; Honor Committee.

LEE, KATHERINE
Bradenton

B. S., Applied Social Sciences, Social Work; University Chorus; Alpha Lambda Delta; Social Work Club.

LEMMON,
RUTH SCOTT
Barberville

B. S., Home Economics, Home Economics Education; Mortar Board; Garnet Key; Women's Judiciary; Omicron Nu; Kappa Delta Pi; Home Economics Club, President, Province IV; Wesley Foundation; 4-H Club; YWCA; Sophomore Council; Alpha Lambda Delta; Junior Counselor; Village, President; F Club.

LENOX,
ESTHER ELIZABETH
Miami

A. B., Education, Elementary Education.

LE VINES,
JENNIE LAURA
Arcadia

B. S., Applied Social Sciences, Child Development.

LEWIS, H. CANFIELD
Key West

B. S., Applied Social Sciences, Commerce; Alpha Kappa Psi; Sigma Phi Epsilon.



SENIORS



LEWIS,
JOSEPH VIRGIL
Jasper

B. S., Applied Social Sciences, Accounting; Alpha Kappa Psi.

LEWIS,
NORMA ELAINE
Marianna

B. S., Applied Social Sciences, Commerce.

LILLY, DAVID
Jacksonville

A. B., Arts and Sciences, History.

LINDLER, NANETTE
Lake City

B. S., Arts and Sciences, Zoology; Alpha Epsilon Delta; BSU.

LIPE, LEORA
Daytona Beach

B. S., Education, Physical Education; Sophomore Council; F Club; AAHPER.

LITTLE,
ERNESTINE GRIFFIN
Pensacola

B. S., Applied Social Sciences, Commerce.

LITTLE,
FLOYD N.
Pensacola

B. S., Applied Social Sciences, Commerce.

LITTLE,
JANET ADELE
Miami

B. S., Arts and Sciences, Physiology; Kappa Alpha Theta; Circus; Freshman Flunkies.

LITTLETON,
FLORENCE ELOISE
Madison

B. S., Education, Social Studies; Geography Club; 4-H Club; IRC.

LLOYD, JAMES F.
Bradenton

B. M. E., Music; Phi Mu Alpha; Band.

LOFTIN, GILES O.
Jacksonville

B. S., Applied Social Sciences, Commerce, Delta Sigma Pi.

LOMAX, ANNE
Jacksonville

B. S., Applied Social Sciences, Commerce; Lutheran Students League.

LOMAX, EILEEN
Tampa

A. B., Arts and Sciences, Social Studies; Alpha Lambda Delta; Sophomore Council; Chairman, Honor Committee; Junior Counselor; Co-Chairman, Interchurch Fellowship; Wesley Foundation; Mortar Board, President; Garnet Key; Chief Justice, University Honor Court.

LONG, C. H.
Crestview

A. B., Applied Social Sciences, Commerce; Alpha Kappa Psi.

LONG, GLENNA JEAN
Tampa

B. M. E., Music, Music Education; Sigma Alpha Iota; Junior Counselor; University Chorus.





LONG,
JEAN RIDGWAY
Crestview

B. S., Applied Social Sciences, Social Work.



LONG, JOY
Palatka

B. S., Home Economics, Dietetics; Home Economics Club.



LOVE,
MARION ROBERTA
Fort Lauderdale

A. B., Arts and Sciences, Speech; Alpha Xi Delta; Zeta Phi Eta; Treasurer, Junior and Senior Class; Queen of Sophomore Hop; Mortified; Life Saving Corps; Flambeau; Speech Department Productions.



LUMPKIN,
JEAN OWEN
Miami

A. B., Arts and Sciences, Inter-American; Sophomore Council; F Club.



LUSTER, DORIS
Leesburg

A. B., Education, Elementary Education.

LYLES, SALLY
Tampa

A. B., Arts and Sciences, History.

MACLEAN,
KENNETH R.
Quincy

B. S., Education, Physical Education; Pi Kappa Alpha; Football; Physical Education Club.

MACON, CHARLIE M.
Greensboro

B. S., Applied Social Sciences, Commerce; Theta Chi; Alpha Kappa Psi.

MADDOX,
MARTHA WHELLER
Tallahassee

B. S., Applied Social Sciences, Commerce; Delta Delta Delta; Freshman Flunkies; University Choir.

MAHER,
JOHN LAWRENCE
Jacksonville

B. S., Applied Social Sciences, Commerce; Kappa Sigma; Delta Sigma Pi.

MAHON,
JACK LITTLETON
Port St. Joe

B. S., Arts and Sciences, Psychology; Newman Club; Psychology Club; Health Education Club.

MANDEVILLE,
GWENDOLYN
Tampa

B. M. E., Music.

MANGHAM,
ROBERT "MACK"
Miami

B. S., Arts and Sciences, Psychology; Kappa Alpha; Head Cheerleader; Pres., Gold Key; MGA; University Executive Council; Cavaliers; Sandspur; WFSU; Honor Code Committee; University Chorus.

MAROTTA, MARIAN
Tampa

B. S., Home Economics, Dietetics; Home Economics Club.

MARSHALL, RUTH L.
Orlando

B. S., Home Economics, Education; Omicron Nu, President; Kappa Delta Pi; Junior Counselor; BSU; Home Economics Club.



SENIORS



**MARSHALL,
WILLARD WILCO**
West Palm Beach

A. B., Applied Social Sciences, Commerce; Alpha Tau Omega.

MARTIN, COLEEN
Miami

B. S., Education, Journalism; Freshman Flunkies; Theta Sigma Pi; Junior Counselor; YWCA.

MASSEY, RAY
New Smyrna Beach

B. S., Education, Physical Education.

MATHEWS, SHIRLEY
Plant City

B. S., Education, Science.

**MAURER,
BARBARA LOUISE**
Orlando

A. B., Arts and Sciences, Sociology; Religious Worker's Council; Wesley Foundation; Junior Counselor; Senior Hall Council; Freshman Orientation Committee.

MAY, MERTON B.
Waterford, Pa.

A. B., Arts and Sciences, Psychology; Phi Kappa Tau; Rifle Club; Psychology Club.

MAY, ROBERT M.
Hollywood

B. S., Applied Social Sciences, Commerce; Cavaliers; Swimming Team.

**McARTHUR,
MILTON P.**
Sneads

B. S., Arts and Sciences, Geology.

McBRIDE, ROBERTA
Tallahassee

A. B., Arts and Sciences, English; Sigma Kappa; Freshman Flunkies; Sophomore Council; Pre-Law Club; Treas., UGA; Wesley Foundation.

McCALL, CHARLOTTE
Pine Castle

B. S., Home Economics, Clothing and Textiles; Home Economics Club.

McCALL, MARVILENE
Jacksonville

A. B., Education, Elementary Education; Zeta Tau Alpha; Freshman Flunkies; BSU; Home Economics Club.

**McCASKILL,
PRISCILLA**
Perry

B. S., Home Economics, Home Economics Education; Symphonic Band; Circus.

McCOY, ELSIE MAE
Orlando

A. B., Arts and Sciences, English; Delta Delta Delta, President; Women's Senate; Alpha Lambda Delta; Sophomore Council; Women's Judiciary; Mortar Board; Garnet Key; Chairman, Off Campus Court; Organization Committee; Freshman Flunkies.

McCOY, WILLIAM C.
Tallahassee

B. S., Arts and Sciences, Psychology; Sandspur.

**McCREARY,
CORNELIA**
Jacksonville

A. B., Arts and Sciences, English; Alpha Gamma Delta; Sandspur; Tally-Ho; Kappa Delta Pi; Usher Committee, Chairman.





McDANIEL, IRIS
Jacksonville
B. S., Arts and Sciences,
Social Studies.



McDONALD, ELEANOR
Ft. Myers
B. S., Applied Social
Sciences, Social Work;
BSU; Social Work Club.



McFARLIN, SARAH
Bradenton
A. B., Arts and Sciences,
Art; Art Editor, Tally-
Ho; Art Editor, Talaria;
Art Club; Los Picaros.



McGAHEE, MARTHA JEAN
Jacksonville
B. S., Education, Physical
Education; Zeta Tau Al-
pha; F Club; Tarpon
Club; Life Saving Corps;
Junior Counselor; West-
minster Fellowship.



McGINLEY, MARY ANNE
Jacksonville
A. B., Arts and Sciences,
Art; Pi Beta Phi; Fresh-
man Flunkies; Village
Vamps; Panhellenic
Council; Social Standards
Committee.

McGRAW, JACK E.
Tallahassee
B. S., Arts and Sciences,
Journalism; Art Editor,
Flambeau; Geography
Club.

McINNIS, RACHEL
Gainesville
A. B., Arts and Sciences,
Spanish; Kappa Delta;
Alpha Lambda Delta;
Cotillion Club; Univer-
sity Chorus; Sigma Delta
Pi; President, Panhellenic
Council; Sandspur; Pow
Wow Handbook.

McKAY, SHIRLEY LOUISE
Tampa
A. B., Arts and Sciences,
English; Chi Omega; Vil-
lage Vamps; Sandspur.

McKINNON, JOEL L.
Quincy
A. B., Arts and Sciences,
Accounting; Alpha Kappa
Psi, President.

McLEMORE, MARY JANE
Orlando
B. S., Applied Social
Sciences, Commerce.

McLEOD, JANE
Aucilla
A. B., Education, Ele-
mentary Education; Delta
Zeta; Glee Club.

McLEOD, TOT
Wauchula
B. S., Arts and Sciences,
Physiology; Alpha Epsi-
lon Delta.

McMASTER, LAVINIA LEONIE
Tampa
B. S., Education, Ele-
mentary Education; Al-
pha Xi Delta; University
Chorus; Freshman Flunk-
ies; YWCA; IRC.

McNEIR, WILLIAM V., JR.
Pensacola
B. S., Applied Social
Sciences, Commerce; Pi
Kappa Alpha; L'Apache.

McPHAUL, BETTY SUE
Port St. Joe
A. B., Education, Ele-
mentary Education;
Sigma Kappa; Psychology
Club.



SENIORS



McPHERSON,
TEWY J.
Greensboro

B. S., Applied Social
Sciences, Commerce; Al-
pha Kappa Psi.

MELVIN, WILLIS F.
Marianna

A. B., Education, History.

MERCER,
JOHN LOUIS
Fort Lauderdale

B. M. E., Music; Phi
Delta Theta; Phi Mu Al-
pha; President, Band;
University Chorus; Men's
Glee Club.

MERNER,
HARRY B., JR.
Jacksonville

A. B., Education, Science;
Sigma Chi; WFSU.

MESSER, ANN
Greenwood

B. S., Applied Social
Sciences, Business Edu-
cation.

MEYER, LENA
Apalachicola

B. S., Applied Social
Sciences, Commerce;
Commerce Club.

MEYER, MARILYN B.
Gainesville

B. S., Education, Ele-
mentary Education;
WFSU.

MEYER,
SHIRLEY ANN
St. Augustine

B. S., Home Economics,
Home Economics Educa-
tion; Alpha Xi Delta;
Home Ec Club; Christian
Science Organization;
Junior Counselor.

MICHAEL, MARY SUE
Cross City

B. S., Education, Ele-
mentary Education.

MIDDLETON,
MARJORIE SUE
Jacksonville

A. B., Education, Ele-
mentary Education;
Zeta Tau Alpha; Sand-
spur; Tally Ho; Transfer
Counselor.

MILLAR,
JANET CLAIRE,
Jacksonville

A. B., Arts and Sciences,
Journalism; Delta Delta
Delta.

MILLER, BETTY JO
Ft. Lauderdale

B. S., Home Economics,
Child Development; Al-
pha Omicron Pi; YWCA;
Home Economics Club.

MILLER, BILLY GENE
Wausau

A. B., Education, Social
Science.

MILLER,
MARY FRANCIS
Panama City

B. S., Education, Ele-
mentary Education.

MILLER,
PHOEBE CLAIRE
Orlando

A. B., Arts and Sciences,
Speech; Freshman
Flunkies; Organizations
Committee; Junior Coun-
selor; Speech Dept. Pro-
ductions; WFSU; Zeta
Phi Eta.





MILLIGAN,
BURLIE MAE
Auburndale

B. S., Applied Social Sciences, Social Work; Social Work Club.



MILTON,
ELIZABETH M.
Marianna

A. B., Arts and Sciences, Journalism; Alpha Delta Pi.



MINER, MAXINE
Tampa

B. S., Education, Physical Education.



MIZER, BARBARA
Coral Gables

B. S., Home Economics, Clothing and Textiles; Pi Beta Phi; Home Economics Club.



MOLER, BARBARA S.
St. Petersburg

B. S., Home Economics, Education.

MOLER, ROBERT B.
St. Petersburg

B. S., Applied Social Sciences, Public Administration.

MONTES DE OCA,
ANTHONY A.
Tampa

B. S., Arts and Sciences, Social Studies.

MOODY,
RICHARD ALFRED
Macon, Ga.

B. S., Education, Science; Kappa Alpha; Transfer, Mercer University.

MORGAN,
EDRIS ELAINE
Tampa

B. S., Education; Flambeau; Tally Ho; Press Club; Classical Club.

MORGAN,
BARBARA JEAN
Orlando

B. S., Arts and Sciences, Social Studies; Pi Beta Phi; Freshman Flunkies, Pres.; Women's Senate; Chairman, UGA Senate; Vice Pres., UGA; Forum Chairman, UGA; Chairman of WSSF Drive; Garnet Key, Pres.; Mortar Board; BSU, Pres.; Sophomore Hop Court; Sophomore Council.

MORGAN, GEORGE H.
St. Augustine

B. S., Education, Health Education; Phi Sigma Kappa; Transfer, Univ. of S. C.

MORSE, GENE A.
Marianna

A. B., Arts and Sciences, Journalism; Flambeau.

MORSE,
MILDRED DOROTHY
Pinetta

B. S., Home Economics, Home Economics Education; Y W C A; Home Economics Club; 4-H Club; IRC; President, Parkside; Wesley Foundation; Freshman Advisor.

MOSELEY,
JOHN O., JR.
Jacksonville

A. B., Education, English.

MOWISER,
MARY DORIS
Lakeland

B. S., Home Economics, Dietetics; Alpha Chi Omega.



SENIORS



MOYER, MARGARET
Sebring

B. S., Home Economics, Education; University Singers.



MULLER, JUANITA
Jacksonville

B. S., Arts and Sciences, Biology; Circus; Newman Club; Junior Counselor.



MULLIKIN, HARRY A., JR.
Tallahassee

B. S., Applied Social Sciences, Commerce; Phi Kappa Tau.



MUNNERLYN, FRANCES MARION
Kissimmee

B. S., Education, Elementary Education; Alpha Omicron Pi; Vestry Ruge Hall.



MURPHY, JACK
Clearwater

B. S., Arts and Sciences, Journalism; Kappa Kappa; Flambeau; Tally Ho; Men's Senate; University Senate.



MURPHY, PATRICIA
Brooksville

A. B., Arts and Sciences, English; Zeta Tau Alpha, President; Flameau, Managing Editor; Garnet Key; Tally Ho; Sandspur; Junior Counselor; Alpha Lambda Delta; Flamboyants.



MYERS, MARGUERITE R.
Miami

A. B., Applied Social Sciences, Social Work; Newman Club; Junior Counselor; Social Work Club.



MYRICK, MYRIAM BETTYE
Jacksonville

A. B., Arts and Sciences, Art; Chi Omega; Freshman Flunkies; Village Vamps; Sandspur; Art Club; Whip and Derby.



NAPIER, ROY T.
Greenwood

B. S., Education, Science; Phi Kappa Tau.



NELMS, LOIS ROMOLA
Tallahassee

A. B., Education, Commerce; Business Education Club.

NELSON, ALLEN O.
Lake Worth

A. B., Education, Social Science.

NELSON, HAZEL ANN
Panama City

B. S., Education, Elementary Education.

NEVILLE, DOROTHY J.
Miami

A. B., Education, Elementary Education; YWCA; Junior Counselor; Social Standards Council.

NICHOLL, FRANK D., JR.
Orlando

A. B., Arts and Sciences, History.

WILLIAMS, MARTHA JANE
Bradenton

B. S., Home Economics, Institution Administration; Symphony Orchestra; Band; Home Economics Club.

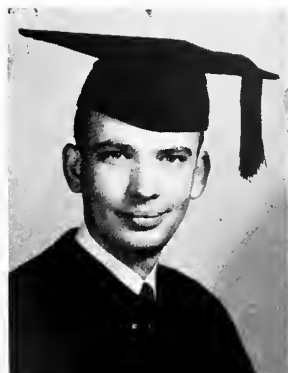



NOWAK, GLORIA F.
Cantonment

B. S., Education, Physical Education; Circus; Wesley Foundation; 4-H Club; YWCA; AAHPER.



OAKS, FRANK J.
Pensacola

B. S., Arts and Sciences, Geography.



O'FARRELL, MARGIE ELOISE
Atmore, Ala.

B. S., Education, Commerce.



OLIVER, MERCIA L.
Apalachicola

B. S., Education, Commerce; Kappa Delta; Kappa Delta Pi.



OLLIFF, MARTHA FRANCES
Jacksonville

B. S., Home Economics, Household Administration; Home Economics Club.

OSBORN, DOROTHY SUSAN
Miami

A. B., Arts and Sciences, English.

OSBORN, HELEN MARGARET
Miami

A. B., Arts and Sciences, English.

OSBURN, OLIVE CAROL
Crestview

B. S., Home Economics, Retail Clothing and Textiles.

OWENS, JUDY C.
Vero Beach

B. S., Education, Elementary Education; Alpha Gamma Delta; Freshman Flunkies.

OXER, MARY LOUISE
Lake Placid

A. B., Arts and Sciences, Social Work; Rifle Club; Social Work Club; YWCA.

PADGETT, HERBERT R.
Tallahassee

B. S., Arts and Sciences, Geography, Geography Club.

PAFFORD, JAMES M., JR.
Madison

B. S., Education, General Science; Pi Kappa Alpha.

PAGE, JAMES H.
Greenville

B. S., Applied Social Science, Commerce; Delta Sigma Pi.

PARISH, PEGGY
Miami

B. S., Applied Social Science, Commerce; Cotillion; Circus; Sandspur.

PARISH, WYATT MITCHELL
Bonifay

B. S., Applied Social Sciences, Commerce; Kappa Alpha; Football; F Club.



SENIORS



PARK, JAMES L.
Pass Christian, Miss.

B. S., Education, English;
Band.



PARKER,
CHRISTINE CECILIA
Tampa

A. B., Arts and Sciences,
German; Alpha Xi Delta;
Newman Club; Flam-
beau; Sandspur.



PARKS, MARY ELLEN
Shalimar

B. S., Arts and Sciences,
Commerce; Alpha
Lambda Delta.



PARRAMORE,
NATALIE
St. Petersburg

A. B., Arts and Sciences,
Sociology; Pi Beta Phi,
President; Alpha Lambda
Delta; Phi Beta Kappa;
Village Vamps; Alpha
Kappa Delta.



PARRAMORE,
WALTER B.
Tallahassee

B. S., Applied Social
Science, Accounting.



PARRISH, ANN
Gainesville

A. B., Education, Recrea-
tion; Zeta Tau Alpha;
Wesley Foundation;
Junior Counselor; F Club.



PAULINE, RICHARD
St. Petersburg

B. S., Applied Social
Sciences, Restaurant and
Hotel Management;
Sigma Alpha Epsilon;
JHMA.



PEARSON,
PATRICIA HAMILTON
Miami

B. S., Education, Ele-
mentary Education;
Sandspur; University
Chorus; Ruge Hall.



PEEL, JOSEPH ELLIS
Chipley

B. S., Education, Physical
Education; F Club; Bas-
ketball; Circus; Men's
Physical Education Club,
Pres.



PEEL, MARTHA
Graceville

B. S., Applied Social
Sciences, Commerce.

PENNELL, FRANK
Columbus, Ga.

B. S., Applied Social
Sciences, Commerce;
Kappa Phi; Westminster
Fellowship; Swimming.

PENNINGTON,
PRISCILLA IRIS
Miami

B. S., Applied Social
Sciences, Public Adminis-
tration; Sigma Kappa;
Flambeau; Panhellenic
Council.

PERMENTER,
MARIANNE
Jacksonville

A. B., Education, Ele-
mentary Education; Phi
Mu; Senior Hall; Trans-
fer, Queens College.

PERRY,
ELIZABETH
Longwood

A. B., Education, English.

PETERS, LEWIS H.
Albany, Ga.

B. S., Education, Science.





PETERS, MARY FRANCES
Orlando

B. S., Applied Social Sciences, Commerce; Delta Zeta, President.



PETTIT, MARGARET ANN
Key West

A. B., Education, Elementary Education.



PETTIT, MARY MARGARET
Miami

B. S., Education, Physical Education; Alpha Xi Delta; F Club; Junior Counselor; A A H P E R; Life Saving Corps.



PETTIT, SUZANNE LISLE
Haines City

A. B., Arts and Sciences, Inter-American; Delta Delta Delta; Sophomore Council; Sigma Alpha Iota; University Chorus.



PHILLIPS, JEANNE CAY
Tallahassee

B. M. E., Music, Music Education; Delta Delta Delta; University Chorus; University Singers; Freshmen Flunkies.

PHILLIPS, WALTER MYLES III
Jacksonville

B. S., Education; Phi Kappa Tau.

PORTER, LAWRENCE W.
Crawfordville

B. S., Education, Health Education.

PORTER, PRISCILLA JANE
DeLeon Springs

A. B., Arts and Sciences, English; Alpha Lambda Delta; Freshman Flunkies; Phi Kappa Phi; YWCA.

PORTNOY, REBECCA IDLENE
Jacksonville

A. B., Education, Speech; Delta Phi Epsilon; Pres., Hillel; Pres., IZFA; Zeta Phi Eta; Off Campus Honor Court.

POSEY, ROSE MARIE
Largo

B. S., Applied Social Sciences, Commerce; Freshmen Flunkies; Wesley Foundation.

POWELL, CATHARINE A.
St. Petersburg

A. B., Education, Spanish; Los Picaros, Pres.; Kappa Delta Pi.

POWELL, ERNIE
Jacksonville

B. S., Applied Social Sciences, Commerce; Phi Kappa Tau.

POWELL, MARTHA ELAINE
Brewster

B. S., Home Economics, Dietetics; Alpha Xi Delta; Home Economics Club; YWCA; Junior Counselor; BSU.

POWELL, MINA JO
Thomasville, Ga.

B. S., Applied Social Sciences, Public Administration; Freshman Flunkies; Wesley Foundation; Pi Alpha Sigma.

POWELL, RALPH MARTIN
West Palm Beach

A. B., Education, Geography.



SENIORS



POWERS, RAMONA E.
West Palm Beach

B. S., Home Economics, Dietetics; Alpha Xi Delta; Home Economics Club; BSU; YWCA; Junior Counselor.



PRESLEY, MARCELLE
Crestview

B. S., Education, Commerce; Business Education Club.



PRIEST, THOMAS M.
Crystal River

B. S., Applied Social Sciences, Accounting.



PRITCHETT, MERRELLE
Tampa

B. S., Home Economics, Home Economics Education; YWCA; Home Economics Club.



PROCTOR, MARY ETHEL
Hastings

B. S., Education, Elementary Education; BSU; YWCA.



PUGLISI, VIOLET
Tampa

B. S., Arts and Sciences, Political Science; Flambeau; Los Picaros.



QUIGLEY, BILL
Panama City

B. S., Education, Physical Education; Kappa Alpha; F Club; Men's Physical Education Club; AAHPER.



QUILLEN, ROBERT I.
Indianapolis, Ind.

B. S., Arts and Sciences, Physics; Pi Kappa Alpha; Seminole Flying Club; Rifle Club.



RACKLEY, JOE ANN
Tallahassee

B. S., Arts and Sciences, Medical Technician; Delta Delta Delta.



RAINEY, PEGGY ANN
Tampa

B. S., Education, Physical Education; Tarpon; University Chorus; Mortified; Wesley Foundation; AAHPER; F Club; Women's Physical Education Association.

RANDOLPH, BERNECE
Ocala

B. S., Education, Social Science.

RANSOM, HENRY D.
Jacksonville

B. S., Education, Commerce; Delta Sigma Pi.

RATNER, MILTON
Vineland, N. J.

B. S., Arts and Sciences, Bacteriology.

REAGAN, FLOYCE
St. Petersburg

B. S., Home Economics, Dietetics; BSU.

REDDICK, ERNEST
Chipley

A. B., Education, Physical Education; Kappa Alpha; Football; F Club; Men's Physical Education Club.

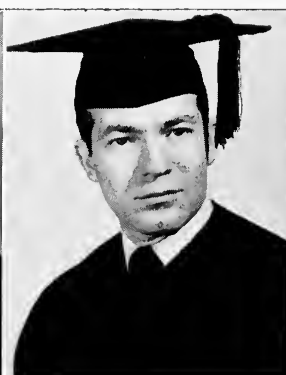



REGISTER, MAX
Graceville

B. S., Commerce, Personnel Management; Phi Kappa Tau; Alpha Kappa Psi; University Chorus.

REGISTER, WILLIAM PALMA
Arcadia

B. S., Applied Social Sciences, Accounting; Delta Sigma Pi.

REID, HELEN RUTH
Fort Myers

A. B., Education, Elementary Education; YWCA.

RENTZ, BEVERLY JOAN
Jacksonville

A. B., Arts and Sciences, Inter-American; Los Picaros; Westminster Fellowship; Junior Counselor; Vice Pres., Landis.

RENEWICK, HILDA (MIMI)
New Smyrna Beach

B. S., Home Economics, Home Economics Education; Sophomore Council; Junior Counselor; Senior Hall; Vestry, Ruge Hall; Home Economics Club; Sandspur; Tally Ho.

REVELS, DELZIE C.
Old Town

B. S., Applied Social Sciences, Public Administration; Men's Senate; Constitution Committee.

RHODES, CECIL C.
Woodville

A. B., Education, Social Studies.

RICE, VIOLET M.
Washington, D. C.

A. B., Arts and Sciences, English.

RICHARD, JOSEPH D.
Warrington

B. S., Arts and Sciences, Physics; Rifle and Pistol Club; American Chemistry Society; Geography Club; Newman Club.

RICHBOURG, A. D.
Panama City

B. S., Applied Social Sciences, Business Administration; Alpha Kappa Psi.

RIDGE, MARYNELL
Orlando

B. S., Applied Social Sciences, Social Work.

RIECKEN, JOSEPHINE L.
Orlando

A. B., Education, Social Science.

RIGDON, JOHN NICK
Tifton, Ga.

A. B., Applied Social Sciences, Accounting; Alpha Kappa Psi.

RIHERD, FRANCES
Lake Butler

B. S., Education, Physical Education; Phi Kappa Phi; Alpha Lambda Delta; Senior Intramurals, Manager; Junior Counselor; F Club.

RIMER, BARBARA ANN
St. Petersburg

A. B., Arts and Sciences, Sociology; Kappa Alpha Theta.



SENIORS



ROBERTS,
EUGENE O.
Howey-in-the-Hills

B. S., Applied Social Sciences, Public Administration.

ROBERTS,
WILLIAM C.
Port Saint Joe

B. S., Applied Social Sciences, Commerce; Delta Sigma Pi.

ROBINSON,
MARTHA ANN
Daytona Beach

B. S., Applied Social Sciences, Commerce; Alpha Omicron Pi; Freshman Flunkies; YWCA; Business Education Club; IRC.

ROBNETT,
CLEONA CURLE
Lakeland

A. B., Arts and Sciences, English; Delta Delta Delta.

ROGERS, EVELYN
Annapolis, Md.

B. S., Arts and Sciences, Political Science.

ROGERS,
MARGARET J.
St. Petersburg

B. S., Applied Social Sciences, Social Work; Freshman Flunkies; Social Work Club; Senior Hall.

ROLAND, DAVID, JR.
Ocella, Ga.

B. S., Applied Social Sciences, Commerce.

ROSE,
PATRICIA ANNE
Clearwater

A. B., Arts and Sciences, English; President, Alpha Delta Pi; Freshman Flunkies; Sophomore Council; Alpha Lambda Delta, President; Classical Club, President; Phi Beta Kappa; Phi Kappa Phi.

ROSENBUSH, MARY
Green Cove Springs

B. M. E., Music, Piano; Alpha Chi Omega; Junior Counselor; University Chorus.

ROSS, BETTY INEZ
Dunnellon

A. B., Education, English.

ROWAN,
SHIRLEY YVONNE
Greensboro

B. S., Education, Business Education; Business Education Club.

RUDD, JEANNETTE
Havana

B. S., Applied Social Sciences, Commerce; BSU; Flambeau.

RUSSELL,
RICHARD L.
Quincy

B. S., Arts and Sciences, Economics, Alpha Kappa Psi; BSU.

RUTLAND, RUTH
Homestead

B. M. E., Music, Music Education; University Chorus; BSU; Junior Counselor; Sigma Alpha Iota; Alpha Lambda Delta.

RYDER, HERBOTH S.
Tallahassee

A. B., Arts and Sciences, Journalism; Pi Kappa Alpha; UGA; MGA; Senior Class Marshal; IFC; Friday Editor, Flambeau; Gold Key; Phi Mu Alpha, Omicron Delta Kappa.

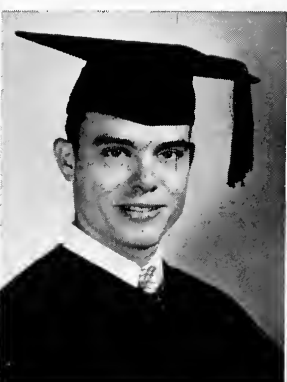



SANTARONE,
LEVINA J.
Opa Locka

B. S., Home Economics,
Dietetics.



SANTOS, IDA PAULA
Tampa

A. B., Arts and Sciences,
Sociology; Zeta Tau Alpha;
President, WGA; President,
Freshman Class; Sophomore
Council; Garnet Key; Kappa
Alpha Delta; University
Council; Vice President,
Westminster Fellowship;
Mortar Board.



SCHMIDT,
GEORGE R., JR.
Daytona Beach

B. S., Arts and Sciences,
Psychology; Theta Chi;
Psychology Club.



SCHNEIDER,
FLORA JEAN
Baker

B. S., Education.



SCHIEPER, ELEANOR
Hollywood

B. S., Arts and Sciences,
Physiology.

SCHLITT, EDGAR L.
Vero Beach

B. S., Applied Social
Sciences, Commerce;
Gold Key; Men's Senate;
President, Newman Club.

SCHAEFER,
ROBERT E.
Rochester, N. Y.

B. S., Applied Arts and
Sciences, Commerce.

SCHONECK,
RAY ALLEN
Key West

B. S., Applied Social
Sciences, Commerce;
Sigma Alpha Epsilon;
Basketball.

SCHONECK,
WILLIAM ROBERT
Key West

B. S., Applied Social
Sciences, Business Ad-
ministration.

SCHONMAKER, DOT
Gainesville

A. B., Arts and Sciences,
Psychology; Alpha Chi
Omega; Sophomore Coun-
cil; Alpha Lambda Delta;
Honor Committee; Junior
Counselor; Women's Sen-
ate; Sec., Senior Class;
Mortar Board; Freshman
Orientation Committee.

SCHROEDER,
SHIRLEY
Tampa

A. B., Education, English;
Junior Counselor.

SCHWARTZ, ANN
Miami Beach

B. S., Arts and Sciences,
Bacteriology; Delta Phi
Epsilon; Los Picaros;
Hillel; Freshman
Flunkies.

SCOTT, EVELYN G.
Arcadia

B. S., Arts and Sciences,
Medical Technology; Pre-
Med Club.

SCOTT,
MARGARET JOAN
Orlando

A. B., Arts and Sciences,
History; Chi Omega;
Whip and Derby; Geog-
raphy Club; IRC; Fresh-
man Flunkies; Christian
Science Organization.

SEGREST, ANN L.
Sneads

B. S., Arts and Sciences,
Zoology.



SENIORS



SEIGLER,
CLAUDE MILO
Panama City

B. S., Arts and Sciences,
History.



SELWAY,
PATRICIA JEAN
Miami Beach

B. S., Home Economics,
Child Development;
Kappa Alpha Theta.



SESSIONS, CLIF
Tallahassee

B. S., Arts and Sciences,
Chemistry; American
Chemical Society Affil-
iate.



SHEARER,
GEORGIA MCKENZIE
Washington, D. C.

A. B., Arts and Sciences,
Art; F Club; Tarpon;
Canterbury Club.



SHEFFIELD,
JOHNNIE MAE
Bunnell

A. B., Arts and Sciences,
Mathematics; BSU.



SHERMAN, ROSALIE
Daytona Beach

A. B., Education, Ele-
mentary Education; Delta
Phi Epsilon; Panhellenic
Council; Alpha Lambda
Delta; Kappa Delta Pi;
Hillel; Social Standards
Committee.



SHIVER, ANN J.
Winter Park

B. S., Arts and Sciences,
Physiology; Freshman
Flunkies.



SHUMAN,
CLIFFORD C., JR.
Monticello

A. B., Applied Social
Sciences, Business Ad-
ministration; Delta Tau
Delta.



SHUMAN, NINA J.
Dunnellon

B. S., Education, Com-
merce; Alpha Gamma
Delta; Newman Club.



SHUMWAY, SARA J.
Tampa

B. S., Arts and Sciences,
Social Studies; Alpha
Omicron Pi; IRC.

SILAS, C. E.
Carrabelle

B. S., Education, Physical
Education; Men's Physi-
cal Education Club;
AAHPER.

SINGLETARY,
SARAH BRUCE
Marianna

B. S., Applied Social
Sciences, Social Work.

SIMMS,
BEVERLEY CARROLL
Miami

A. B., Arts and Sciences,
Political Science; Los
Pizaros; President, IRC;
UWF; Freshman
Flunkies.

SIMS, CLAUDE C.
Port Tampa City

B. S., Arts and Sciences,
Physics.

SKAGGS,
BILLYE JUANITA
Fort Pierce

B. S., Applied Social
Sciences, Business Edu-
cation; Business Educa-
tion Club; Pi Omega Pi.





SKINNER,
M. CAROLYN
West Point, Ga.

B. S., Home Economics,
Child Development; Alpha Delta Pi.



SMITH, ALLARD C.
West Palm Beach

B. S., Applied Social
Sciences, Hotel Management; Sigma Phi Epsilon;
Newman Club.



SMITH,
CHARLES GERALD
Tallahassee

B. S., Arts and Sciences,
Psychology; Pi Kappa Phi.



SMITH,
CLAIRE LOUISE
Winter Haven

B. S., Arts and Sciences,
Mathematics; Zeta Tau Alpha; F Club; Tally Ho,
Organizations Committee;
Senior Hall; Westminster Fellowship.



SMITH,
CLINTON F., JR.
Center Hill

B. S., Education, Industrial Arts.

SMITH,
DIANA HARRIET
Orlando

A. B., Education, Elementary Education; YWCA; IRC; Freshman Flunkies; Canterbury Club.

SMITH,
JOAN MARVIN
Miami

B. S., Applied Social Sciences, Social Work; Alpha Delta Pi; Village Vamps.

SMITH,
LOIS IMOGENE
Tallahassee

B. S., Applied Social Sciences, Social Work; Social Work Club.

SMITH,
THOMAS P., JR.
Tampa

B. S., Applied Social Sciences, Commerce; Delta Tau Delta, Pres.; Los Picaros; Spanish Club; WFSU.

SOLOMON,
ARLENE L.
Miami Beach

B. S., Applied Science, Business Education; Delta Phi Epsilon; Hillel; Business Education Club.

SOSIN,
VIOLETTA ELA
Key West

B. S., Applied Social Sciences, Secretarial Science; Newman Club; Los Picaros; IRC; Business Education Club.

SOUTHARD,
BARBARA M.
New Smyrna Beach

B. S., Arts and Sciences, Social Science; Sigma Kappa; Pre-Law Club; Freshman Flunkies; Sandspur.

SOWELL,
ELVERA CROSBY
Monticello

B. S., Education, Elementary Education.

SPACH,
HELEN PORTIA
Coral Gables

B. S., Applied Social Sciences, Commerce; Sigma Kappa; Freshman Flunkies; Freshman Carnival; Sophomore Hop Court; Panhellenic Council; Chairman, Sandspur Dance; Cotillion Club.

SPARKMAN,
BERTHA ANN
Dade City

B. S., Education, Physical Education; Band; Life Saving Corps; AAHPER; Junior Counselor; Women's Physical Education Club.

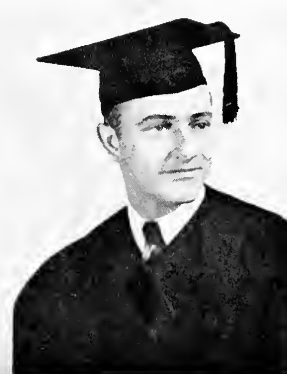

SENIORS



**SPARKMAN,
GLENN**
Dade City

B. S., Applied Social Sciences, Accounting; University Symphony Orchestra; Budget Committee.

SPEIGHT, ELEANOR
Chipley

A. B., Arts and Sciences, Art; Alpha Gamma Delta.

SPENCE, MYRA LEE
DeFuniak Springs

B. S., Applied Social Sciences, Social Work; Transfer, Montreat College.

SPENCER, JULIE
Miami

B. S., Education, Elementary Education; Westminster Fellowship; Junior Counselor; YWCA; Sr. Life Saver.

**SPENCER,
MARTHA PATRICIA**
Laurel Hill

A. B., Arts and Sciences, English.

SPIVEY, JAMES M.
Wausau

B. S., Personnel Administration.

SPOONER, BILL
Havana

B. S., Education, Social Studies.

SPRANKLE, RITA
Miami

A. B., Education, Psychology; Alpha Gamma Delta; Geography Club, Freshman Flunkies; YWCA; IRC; Usher Committee; Kappa Delta Pi; Tally Ho.

**STAFFORD,
GLORIA LEE**
Marianna

B. S., Applied Social Science, Social Work.

**STAFFORD,
HARRY A.**
Lake Worth

B. S., Applied Social Science, Commerce.

**STAINBACK,
RICHARD C.**
Tallahassee

B. S., Applied Social Sciences, Commerce; Alpha Kappa Psi.

**STALNAKER,
DOROTHY JEANNE**
Haines City

B. S., Education, Elementary Education; University Chorus.

**STANDISH,
PHYLLIS ELNORA**
Arlington

A. B., Arts and Sciences, English; Alpha Lambda Delta; Pres., Pi Delta Phi; Phi Beta Kappa.

STANSEL, MARY L.
Tampa

A. B., Education, Elementary Education; Pres., BSU; Junior Counselor.

**STAPLES,
BEVERLY ANN**
Ft. Lauderdale

A. B., Arts and Sciences, Sociology; Alpha Xi Delta, Pres.; Freshman Flunkies; Westminster Fellowship; YWCA; Freshman Advisor; Pres., Alpha Kappa Delta; Panhellenic Council; Garnet Key.





STEED,
ALICE BURMAH
Orlando

A. B., Education, Elementary Education; Chi Omega; Freshman Flunkies; Social Standards Committee; Geography Club.



STEELE, BETTY ANN
Hollywood

B. S., Home Economics; Alpha Xi Delta.



STEVENS, BILL
Hollywood

B. S., Arts and Sciences, Journalism.



STEWART,
BETTY JOYCE
Milton

A. B., Arts and Sciences, English; Sophomore Council; F Club; Pres., Garnet Key.



STEWART,
JOHN BILL
Orlando

B. S., Applied Social Science, Commerce; Pres. Male Chorus; BSU.

STOKES,
PATSY RUTH
Fort Meade

B. S., Education, Social Studies.

STONE, BRUCE E.
Miami

B.S., Library Service and Training, Library Service; YMCA; Rifle Club; IRC; World Federalist.

STONER, AUSTIN D.
Fort Lauderdale

B. S., Applied Social Sciences, Commerce; Lambda Chi Alpha; Alpha Kappa Phi; Cavaliers.

STRAUB,
GLORIA REEVES
Miami

B. S., Arts and Sciences, Mathematics; Westminster.

STRUCK,
AUGUSTA E.
Pensacola

B. S., Arts and Sciences, Bacteriology.

SUMMERFORD,
JAN MORGAN
Panama City

B. S., Education, English.

SUMMERS, JOANN
Sarasota

A. B., Education, Elementary Education; University Chorus; Wesley Foundation.

SWEET,
JANET CAROLYN
St. Petersburg

B. S., Applied Social Sciences, Social Work, Social Work Club; Transfer, St. Petersburg Junior College.

SWINDAL, GARRETT
Okeechobee

B. S., Applied Social Sciences, Commerce; Alpha Kappa Epsilon.

SYKES,
MRS. IRENE BURTON
Tallahassee

A. B., Education, English.





TURNER,
GLENN ODELL
Tallahassee

B. S., Applied Social Science, Commerce; Alpha Kappa Psi; Gold Key; Flambeau.

TANNER, WILLIAM
New Smyrna Beach

B. S., Education, Health Education; Sigma Alpha Epsilon; Baseball; F Club; Health Club.

TAPRELL,
JANE FRANCES
Daytona Beach

B. S., Home Economics, Food and Nutrition; Kappa Alpha Theta; Sandspur; Freshman Flunkies; Home Economics Club.

TARPY,
WILLIAM ARIESS
Quincy

B. S., Applied Social Sciences, Commerce.

TARZETTI, CARMEN
DeLisle, Miss.

B. S., Education, Physical Education; F Club; Physical Education Association; AAHPER.

TAYLOR,
CLIFFORD O.
Ft. Pierce

A. B., Arts and Sciences, Social Studies.

TAYLOR, RAY P.
Thomasville, Ga.

B. S., Arts and Sciences, Geology.

TAYLOR,
SARAH VERDERY
Jacksonville

A. B., Arts and Sciences, English; Chi Omega; Usher Committee; Village Vamps; Freshmen Flunkies; World Federalists.

THARPE,
NELL KIRKLAND
Tallahassee

B. S., Arts and Sciences, Mathematics; Phi Mu; Transfer, Randolph-Macon.

THIBAUT, JEAN
Miami

B. S., Arts and Sciences, Medical Technology.

THOMAS,
ELISE SHUCK
St. Petersburg

B. S., Applied Social Sciences, Social Work; Alpha Delta Pi; University Symphony Orchestra; University Chorus; BSU Council.

THOMAS, SUEGENE
Tampa

B. S., Arts and Sciences, Spanish; Kappa Delta; Chairman, Sophomore Hop; Secretary, Junior Class; President, Village Vamps; Junior-Senior Prom Queen; Sophomore Hop Court; Circus; University Singers; Garnet Key; Homecoming Court; May Queen.

THOMAS, TWYLA
Palatka

A. B., Education, English; Business Education Club.

THOMPSON,
GILES B.
Chattahoochee

B. S., Arts and Sciences, Geology.

THOMPSON,
MARGARET E.
Sussex, N. J.

B. S., Education, Geography; Garnet Key; F Club; Geography Club; World Federalists.





THORP, GLENN ANNA
Auburndale

B. S., Applied Social Sciences, Social Work; Social Work Club; Westminster Fellowship, Senior Hall Council.



THORPE,
JOSEPHINE H.
Miami

B. S., Arts and Sciences, Mathematics; Sigma Kappa; Freshman Flunkies; Sandspur.



TIDD,
CLARENCE EUGENE
Niagara Falls, N. Y.

B. S., Arts and Sciences, Journalism; Pi Kappa Phi; Flambeau; Press Club; Tally Ho; Flamboyants.



TIERESE, INGRID
Titusville

B. S., Home Economics, Home Economics Education; Home Economics Club; 4-H Club.



TIMMONS, BARBARA
Quincy

B. S., Home Economics, Home Economics Education; Alpha Gamma Delta; Home Economics Club.

TIMMONS, BETTY
Quincy

A. B., Education, Elementary Education; Zeta Tau Alpha; Freshmen Flunkies; IRC.

TIMMONS,
ELIZABETH ANNE
Quincy

B. S., Education, Commerce; Business Education Club; Classical Club; Geography Club.

TIPPIN, JAMES
Vero Beach

B. S., Arts and Sciences, Political Science; Lambda Chi Alpha; President, UGA; MGA; Omicron Delta Kappa; Tally Ho.

TOBIAS,
LIBBY MARIE
Chipley

B. M. E., Music, Music Education; University Chorus; Sigma Alpha Iota; BSU.

TOLTON,
MARGARETTA
Pensacola

A. B., Education, Elementary Education; Kappa Delta; Panhellenic Council.

TOMASELLO, M. O.
West Palm Beach

A. B., Education, English; Kappa Delta Pi.

TOMLINSON, NAOMI
Cape Canaveral

A. B., Education, Elementary Education; Junior Counselor.

TOOLE,
MARGARET COLSON
Chattahoochee

B. S., Education, Elementary Education; Alpha Delta Pi; Band; Symphonic Orchestra; University Chorus; Westminster Fellowship.

TOTTEN, MARY
Oviedo

B. S., Education, Biological Science.

TSALICKIS,
STEVE JAMES
Tarpon Springs

B. S., Education, Social Studies.





TUCKER, THOMAS
Pensacola

B. S., Applied Social
Studies, Commerce.

TURNAGE, CAROLYN
Chattahoochee

A. B., Education, English,
BSU; Garnet Key; Kappa
Delta Pi; Zeta Phi Eta;
Alpha Lambda Delta.

TURNER, DAVID M.
Ocoee

B. S., Applied Social
Science, Commerce.

TALLEY, JIM
Tallahassee

B. S., Education, Art
Education; Art Club.

TURNER, IRMA
Tampa

B. S., Education, Business
Education; Business Edu-
cation Club; BSU,
YWCA; Junior Counselor.

TURNIPSEED,
BARBARA MAE
Ocala

B. S., Applied Social
Science, Social Work;
Freshman Flunkies; Social
Work Club; Senior Hall.

TUSTING, RUTH ANN
St. Petersburg

A. B., Education, Art;
Tally Ho.

ULMER, PEGGY
Stuart

A. B., Education, Ele-
mentary Education.

VANDEROEF,
JOHN S.
Clearwater

A. B., Arts and Sciences,
Political Science; IRC.

VAN PELT,
JACOB J., JR.
Jacksonville

B. M. E., Music, Music
Education; Phi Mu Al-
pha; University Chorus;
Male Chorus.

VAN PELT,
MARY JUNE
Wadesville, Ind.

B. S., Home Economics,
Nursing.

VARN, NANCY ANN
Fort Meade

A. B., Education, Ele-
mentary Education; Delta
Delta Delta.

VAUGHN, LA ROSA
West Palm Beach

B. S., Applied Social
Sciences, Commerce; Al-
pha Delta Pi.

VAUSE, MARY RUTH
Umatilla

B. M. E., Music, Music
Education; Sigma Alpha
Iota; BSU; University
Chorus.

VEDDER, LEONORA
Orlando

B. S., Applied Social
Sciences, Social Work,
Alpha Xi Delta; Social
Work Club; YWCA;
Freshman Flunkies; Usher
Committee; Sandspur,
Wesley Foundation.





VEGA, OLGA MARIE
Tampa

B. S., Arts and Sciences, Chemistry; Los Picaros; Sigma Delta Pi; Newman Club; Affiliate, American Chemical Society.



VINSON, PAT
Miami

A. B., Applied Social Sciences, Social Work; Wesley Foundation; YWCA; Social Work Club; Junior Counselor.



VOCELLE, ANGEL
Tallahassee

B. S., Applied Social Sciences, Social Work; Newman Club; Organizations Committee; Women's Senate.



VOCELLE, L. B.
Tallahassee

A. B., Arts and Sciences, Philosophy; Pi Kappa Phi; Swimming Team; Newman Club; Men's Senate; Gold Key.



VOTH, MURRAY
Fort Pierce

B. S., Arts and Sciences, Zoology; F Club; Men's Senate; UGA Senate; Gold Key; Canterbury Club; Classics Club.

WADE, BETTY
Tampa

A. B., Education, Elementary Education; Band; Geography Club; World Federalists; YWCA; Westminster Fellowship.

WADE, JOHN SEWELL
Miami Beach

A. B., Arts and Sciences, History; Swimming Team.

WAINWRIGHT, MARGUERITE
Lawtey

A. B., Education, Elementary Education; YWCA; Wesley Foundation; Geography Club; University Singers.

WALKER, MARTHA
Milton

B. S., Applied Social Sciences, Social Work; Zeta Tau Alpha; Sophomore Council; F Club; President, Broward; Mortified.

WARD, ELSIE KAROLYN
Haines City

B. S., Home Economics, Retailing; Glee Club; Sandspur.

WARD, LUCY AILEEN
Tampa

B. S., Education, Elementary Education.

WARNOCK, LOWELL L.
Oxford

A. B., Arts and Sciences, Economics; Delta Sigma Pi.

WATERMAN, JANET
Tallahassee

B. S., Arts and Sciences, Mathematics; Freshman Flunkies; YWCA; Wesley Foundation.

WATSON, JOHN A.
Pensacola

A. B., Applied Social Sciences, Economics; Theta Chi.

WEAVER, HELEN
Tallahassee

B. S., Applied Social Sciences, Secretarial Science; Day Students' Organization.





WEEKS, DOROTHY
Tallahassee

B. S., Applied Social Sciences, Commerce; Sigma Kappa; Freshman Flunkies.



WELLS, PATRICIA MAY
Bradenton

B. S., Home Economics, Clothing and Textiles; Sigma Sigma Sigma.



WELLS, ROWENA
Madison

A. B., Arts and Sciences, English; Alpha Chi Omega.

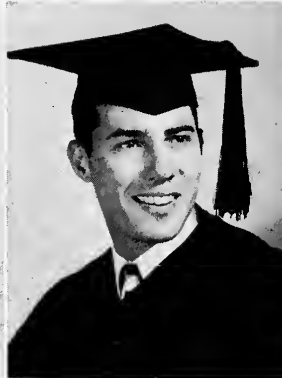

WELSH, ALBERT RANSOM
St. Petersburg

B. S., Applied Arts and Sciences, Commerce; Phi Kappa Tau; Alpha Kappa Psi; Seminole Flying Club.



WENTZ, RHODA ANN
Red Creek, N. Y.

B. M. E., Music, Choral.



WESTMORELAND, ROZANNE
High Springs

B. S., Education, Elementary Education.



WHEELER, BETTY
Tallahassee

B. S., Applied Social Sciences, Commerce; Sophomore Council; University Chorus; Day Students Organization.



WHEELER, JOHN P., JR.
Thomasville, Ga.

B. S., Arts and Sciences, Political Science; President, Wesley Foundation; Chairman, Men's Honor Court; Gold Key; Men's Senate; Speech Department Productions.



WHIDDEN, JUNE
Tampa

B. S., Education, Elementary Education.



WHITAKER, CLYDE
Monterey, Tenn.

M. S., Arts and Sciences, Physics.

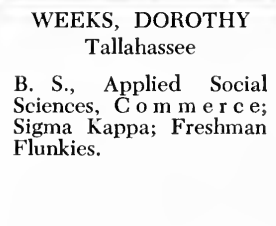

WHITAKER, MARTHA EMILY
Gainesville

B. S., Education, Physical Education; Alpha Omicron Pi; AAHPER; Life Saving Corps; Sandspur; Women's Physical Education Association.

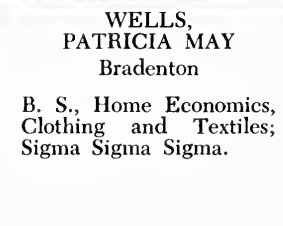

WHITE, ALFRED J.
St. Petersburg

B. S., Applied Social Sciences, Social Work, University Chorus; Male Chorus.

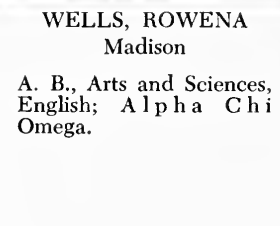

WHITE, NANCY ELIZABETH
Tallahassee

B. S., Home Economics, Dietetics; Day Students Organization; Delta Sigma Omega, President.

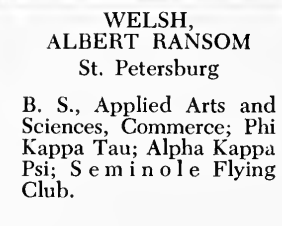

WHITTY, GERTRUDE
Lee

A. B., Education, Elementary Education; Wesley Foundation; Junior Counselor.

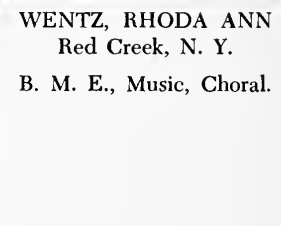

WILBURN, HOWARD E.
West Palm Beach

B. S., Applied Social Sciences, Accounting; Lambda Chi Alpha.





WILCOX,
ERIN GERTRUDE
Jacksonville

A. B., Education, Elementary Education, Kappa Delta, Pres., Freshman Flunkies; Sophomore Council; Alpha Lambda Delta; Kappa Delta Pi; Garnet Key; Mortar Board; Wesley Foundation; Chairman, Inter-Church Fellowship; Chairman, WSSF Drive; Honor Court; Judiciary; V-Pres., Junior Class; Village Vamps; Phi Kappa Phi.



WILFORD,
ALLAN T., JR.
Jacksonville

A. B., Education, History.



WILKERSON,
ALVA L.
Indianapolis, Ind.

A. B., Arts and Sciences, Journalism; Phi Eta Sigma.



WILKINSON,
RAHL WHITE, JR.
Dania

B. S., Applied Social Sciences, Accounting; Football; Wesley Foundation; University Chorus; Speech Department Productions.



WILLIAMS,
DOLORES V.
Lake City

B. S., Education, Elementary Education.

WILLIAMS, JOANNAH
Lakeland

B. S., Education, Science; YWCA; Junior Counselor; BSU; Pre-Med Club; Alpha Lambda Delta.

WILLIAMS,
RICHARD M.
Orlando

B. S., Applied Social Sciences, Business Administration; Sigma Alpha Epsilon; Football.

WILLIAMS, WANDA
Fort Myers

A. B., Education, Elementary Education; BSU; Geography Club; YWCA.

WILLIS, ROBERT N.
Milton

A. B., Arts and Sciences, English.

WILSON, ELIZABETH
Gulfport, Miss.

B. S., Education, Physical Education; Tarpon; AAHPER; Women's Physical Education Association.

WILSON, JESSE D.
Okeechobee

B. S., Arts and Sciences, Political Science; Adelpheos Society.

WINDHAM,
HELEN PATRICK
Malone

B. S., Home Economics, Home Economics Education.

WINFIELD,
MILDRED LEWIS
Ocala

A. B., Arts and Sciences, English; Alpha Gamma Delta; Alpha Lambda Delta; Usher Committee Chairman; Westminster Fellowship.

WINTERMUTE,
GENEVIEVE
Pomona, Calif.

B. S., Applied Social Science, Commerce; YWCA; Alpha Gamma Sigma; Spanish Club.

WOLFE, DORIS L.
Pensacola

B. S., Home Economics, Dietetics; Home Economics Club; Junior Counselor.



SENIORS



WOLFE, MARY ALICE
Hastings

B. S., Home Economics; Zeta Tau Alpha; Home Economics Club; YWCA; Wesley Foundation.



WOOLFE,
ROBERT C.
West Palm Beach

B. S., Applied Social Sciences, Commerce; Lambda Chi Alpha; Honor Court.



WOOD,
ANN BRADLEY
Fort Myers

A. B., Education, Spanish; Kappa Alpha Theta; Sophomore Council; Los Picaros; Spanish House.



WOOTEN, ALICE
Bradenton

A. B., Education, Art Education; Chi Omega; Freshman Flunkies; Village Vamps; Art Club.



WRIGHT,
HELEN MARIE
Miami

A. B., Arts and Sciences; Art; Art Club.



YANCEY, CLIVE T.
Tallahassee

B. S., Applied Social Sciences, Public Administration; Football.



YANCEY,
MARY ANN
Umatilla

B. S., Arts and Sciences, History; Sophomore Council; Junior Counselor; Phi Alpha Theta; Westminster Fellowship.



YATES, WARREN
Wellborn

B. S., Education, Social Studies.



YELVERTON,
ESTELLE
St. Petersburg

B. S., Education, Elementary Education.



YOUNG, LEE
Tallahassee

B. S., Applied Social Sciences, Commerce; Alpha Kappa Psi.

ZALKA,
MILDRED VIRGINIA
Miami Beach

B. S., Home Economics, Dietetics; Delta Phi Epsilon, President; Home Economics Club; Panhellenic Council; Hillel.

ZALUMAS, STEVE
Thomasville, Ga.

A. B., Arts and Sciences, History.

ZETROUER,
WYNONAH
Palatka

B. S., Applied Social Sciences, Business Education; Glee Club; Business Education Club.

CROSS, WILLIAM
Tallahassee

A. B., Arts and Sciences, Zoology; Phi Beta Kappa.



GRADUATE STUDENTS



BRINKMAN,
LOIS
Miami
Psychology

FELLERS,
JOHN D.
Amarillo, Texas
Restaurant and
Hotel Management

GILLISPIE,
CARLTON
Tallahassee
Business

GILLISPIE,
WINONA H.
Tallahassee
Mathematics

HAINES,
HELEN D.
Bradenton
Library Science

HARDACRE,
JANE
Jacksonville
Speech

HILL, W. W., JR.
Panama City
Economics

HOSS,
GENEVIEVE
Elizabethan, Tenn.
Library Science

HSU,
SHU SHENG
China
Physics

HSU,
LIEN TIEN
China
Chemistry

HUNTER,
ELIZABETH
Jacksonville Beach
Latin

PRYOR,
WILLIAM LEE
Lakeland
English

REDMOND,
DOROTHY
Nameoki, Ill.
Library Science

ROBERTS,
MARGUERITE
Chaires
Education

ROGERS,
GWEN
Bradenton
Education

STUCKY,
ELIZABETH
Indianapolis, Ind.
Education

TILL, MARILYN
Bartow
Spanish

TU, HSIN YUAN
China
Geology

WANG, HAI-PE
China
Economics

WEED,
MERLIN D., JR.
Punxsutawney, Pa.
Education

WELLS,
JOHN DAWSON
Tallahassee
Philosophy

WILSON,
WILHELMINA
Lakeland
English

WOODALL,
BETTY
Kissimmee
Library Science

WOODALL,
ROSALIE
Kissimmee
Mathematics

YANG, DAVID
China
Education





Class of 1951

JUNIOR CLASS OFFICERS

(Reading from left to right) : Joanne Scaggs, parliamentarian; Betty Ann Holland, treasurer; Betsy Blanton, social chairman; Dr. W. H. Rogers, sponsor; Pat Burghard, president, and Faye Patterson, vice president. Not pictured: Lessie Busbee, secretary.



JUNIORS



AASE, REBECCA
Tallahassee
ABNEY, LORENE
Trenton
ADAMS, CATHERINE
Clearwater
ADAMS, JENNIE
Tampa
ADDISON, BETTY
Arcadia



AITKEN, MAMIE MILLS
Fernandina
ALDRIDGE, EUGENE G.
Tampa
ALEXANDER, BEVERLY L.
Bartow
ALLEN, HELEN JEAN
Tampa
ALLEY, BARBARA JEAN
Plant City



AMMONS, JACK
Findlay, Ohio
ANDERSON, ANELLE
Greenwood
ANDERSON, JEROLD GAY
Jacksonville
ANDERSON, MARION
Winter Park
ANDERSON, PHYLLIS F.
Hernando

ANDERSON, RUTH
Winter Park
ARCI, STEVE
Tampa
ASKEW, RUBE
Pensacola
BABIONE, THOMAS C.
Freemont, Ohio
BADCOCK, MAIDA
Mulberry

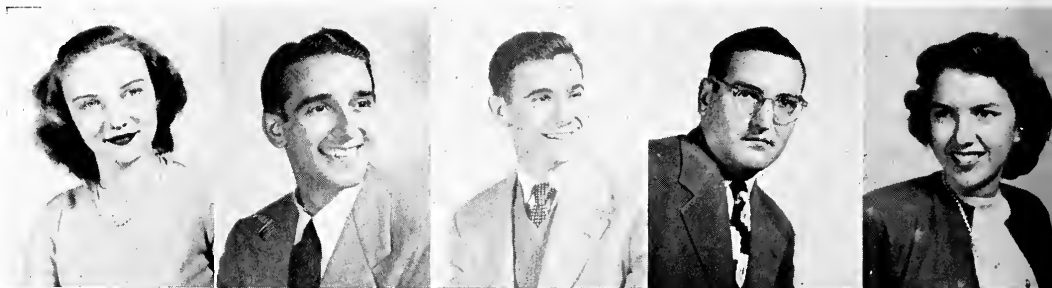

BAILEY, BETTY JO
Blountstown
BAKER, WILLARD "BO"
Miami
BALL, JOY AVIS
Miami
BARRINEAU, NORMA JEAN
Pensacola
BARTLETT, JAMES M.
Winter Haven



BASS, WILLIAM
Sarasota
BASSETT, MARIANNE
Ft. Lauderdale
BATES, BETTY JANE
Leesburg
BATTLE, MAX G.
St. Petersburg
BAZEMORE, ELIZABETH ANN
Orlando



BEAMAN, PATRICIA
Jacksonville
BEAN, MARION
Warrington
BEARDEN, ANNA
Sarasota
BEATTY, JOHN
St. Andrew
BENDA, CHARLES J.
Shalimar



BENNETT, JEAN R.
West Palm Beach
BENNETT, WILLIAM H.
Perry
BETZ, MARION ANN
Dunedin
BIRCHARD, ALVENA
St. Petersburg
BIRT, WARREN A., JR.
Jacksonville



BISHOP, MARIAN
Ft. Myers
BLACKKETTER, DONNA
Bradenton
BLANTON, BETSY
Tampa
BLANTON, BETTY GENA
Jacksonville
BOERWINKLE, ELIZABETH
Orlando



BOOTH, ALLEN
Plant City
BOSTIC, PORTER
Geneva, Ala.
BOULWARE, LOIS LENORE
Tallahassee
BOWDEN, EARLE
Altha
BOWLES, NEZZIE
Lakeland



BOWLES, RITA GWEN
Green Cove Springs
BOYCE, LYDIA
Jacksonville
BRANTFERGER, MILTON
Hollywood
BRITTON, E. ALEEN
Tampa
BROCK, HURDIS A.
Bonifay



BROWN, BETTY JEAN
Coral Gables
BROWN, CECIL H.
Orlando
BROWN, FRANCES E.
Chattahoochee
BROWN, LOUISE BEATY
Thomson, Ga.
BROWN, PATRICK
Tallahassee



BRUNER, DAVID
Titusville
BUISSETT, MARY JUNE
St. Petersburg
BURGESS, VIRGINIA OLIVE
Stuart
BURGHARD, PATRICIA
Ft. Lauderdale
BURNS, HELEN ALENE
West Palm Beach



BURRY, MARY VIRGINIA
Jacksonville
BUSBEE, LESSIE
St. Petersburg
BUSH, MERLE
Bonifay
BYNUM, ROSEMARY
Panama City
CALDER, BETTY LOU
Tallahassee

JUNIOR



CALDWELL, SUSAN
Tallahassee
CALLAWAY, ED
Apalachicola
CANNON, V. JUANITA
Auburndale
CAPORUSSO, PAT MARY
Miami
CARY, GEORGE
Tampa



CAREY, GERTRUDE AGNES
Orlando
CARILLET, PAULETTE
Marineland
CARLIN, DONNA
Jacksonville
CARTER, COPELAND CLARENCE
Bradenton
CARTER, GUS
Graceville



CECIL, VERONICA
Clewiston
CHAMBERS, SARA LOU
Jacksonville
CHARLESWORTH, ALMA BETTY
Ft. Lauderdale
CLARK, BARBARA
White Springs
CLARK, EMMA SUE
Chattahoochee

CLARKE, MARY ANN
Monticello
CLARY, MARTHA ROSLYN
Crestview
CLEMONS, DORIS
Tallahassee
CLONTS, DOROTHY M.
Stuart
COBB, DWIGHT JACK
Pensacola



COBB, JOY
Coral Gables
COLEAN, MARIEL
Ft. Pierce
COLEMAN, RICHARD
Atmore, Ala.
COLLINS, BARBARA
Dunedin
CONDUCT, JEAN AUDREY
Winter Park



CONLEY, MORGAN ED
Cross City
COOK, EMMA LOU
Delray Beach
COPELAND, HARRY
Marianna
COWEN, MARY EMMA
Chattahoochee
CUBBEDGE, GAY C.
Winter Park



CURRY, BARBARA
Sarasota
CUTLER, RICHARD
Sarasota
D'ALESSANDRO, APPIE
Ft. Myers
DANFORD, ARDATH ANNE
Avon Park
DAVIDSON, BETTY SUE
Avon Park



DAVIS, BETTY JANE
Tallahassee
DAVIS, GLENN
Jacksonville
DAVIS, JEFFERSON V., JR.
Miami
DAVIS, MARGARET ANN
Pensacola
DAY, BILLIE JEAN
Punta Gorda



DEAN, HARRY CORBETT
Tallahassee
DEGNAN, PEGGY
Miami
DEKLE, BETTY ANNE
Ocala
DELACURE, DENNIS RANDOLPH
Lake Wales
DEMONT, ELAINE
Chattahoochee



DEWAR, KATHERINE
Felda
DIAL, CHARLES P.
Marianna
DIAL, JOHN F., JR.
Marianna
DICKINSON, LOUIE
Jacksonville
DONAHUE, LORRAINE
Miami



DORO, MARION
Jacksonville
DOUGLAS, VIRGINIA ANN
Dade City
DUNCAN, BETTY
Daytona Beach
DUNCAN, VIVIAN JEANNETTE
West Palm Beach
DYKES, FLORA
Miami



EASON, CLARA L.
Tampa
EDDINS, MARY
St. Augustine
EDWARDS, HANZEL
Greensboro
EDWARDS, MIRIAM A.
Quincy
EGAN, ANNE
Lakeland



ELLERY, BARBARA
Ft. Lauderdale
EMERSON, ISABELLE
Sarasota
ENNO, MARIE LOUISA
Tampa
EIDSON, ANN
Orlando
EVANS, CLYDE G.
Tallahassee



EVERITT, ANN
Panama City
FAIRCLOTH, ANGELA
Jacksonville
FALLS, GLORIA MONTYNE
Frostproof
FLANDERS, JEAN
Sebring
FLOYD, CHARLES
Pensacola



FOLMAR, ANNETTE
Crestview
FORBES, RUTH
Jacksonville
FORTUNE, JOHNNIE
Laurel Hill
FOUNTAIN, MARY
Monticello
FREEMAN, JUNE EVELYN
Frostproof



FULLER, RUTH
Ponte Vedra Beach
FURLOW, FRANCES
Winter Haven
FUTCH, HELEN D.
Live Oak
GADDY, ELIZABETH ELAINE
Jacksonville
GALLAGHER, JANET
DeFuniak Springs



GARCIA, ELSIE
St. Petersburg
GARCIA, ROSE
Miami
GARRETT, MADELINE
Everglades
GARRETT, MARY LOUISE
Birmingham, Ala.
GARRISON, PAUL EUGENE
Pensacola

GATES, RAYMONDE
Miami
GIBSON, FRANK
Clearwater
GIBSON, SARAH RUTH
Madison
GIGL, BETTY ANNE
Jacksonville
GILLEN, CAROLYN
Jacksonville



GILLESPIE, BARBARA ANN
Pensacola
GILLETTE, VIRGINIA
St. Petersburg
GILMER, JAMES W.
Jacksonville
GIOVENCO, NORMAN
Tampa
GLENN, EUGENIA
Cross City



GODDARD, JOAN
Jacksonville
COVANTES, MERCEDES
Tampa
GRAY, CARLTON
Tallahassee
GREEN, BETTY
Miami
GREEN, ROBERT
Stuart



GREENBERGER, DARYL
Chicago, Ill.
GREGORY, ANN MARIE
Miami
GREGORY, BETTY
Quincy
GREGORY, THOMAS RODDY
Crawford, N. J.
GRIFFIN, JAMES, JR.
Miami



GRIFFIN, PAT NOCINO
 Tampa
 GRIFFITH, VIRGINIA
 St. Petersburg
 GROEZINGER, EDNA
 Bradenton
 GUNN, JAMES EDWARD
 Tallahassee
 HACKER, EDWIN MARCELLOS
 Pensacola



HAGER, RALPH S.
 Tallahassee
 HALL, GLORIA ALENE
 Dunnellon
 HALL, RITA ROSE
 Lakeland
 HAMILTON, ZADA
 Tampa
 HARDING, BETTY J
 Panama City



HARFORD, EARL
 Middletown, N. Y.
 HARMS, EDITH MARIE
 Wabassa
 HARRELL, BETTY E.
 Tallahassee
 HARRIS, BARBARA L.
 Ft. Myers
 HARRIS, LOUISE
 Ft. Pierce



HARTMAN, MARJORIE
 Delray Beach
 HARTSFIELD, ALBERT
 Tallahassee
 HAYES, HOMER
 Orlando
 HAYWARD, JULIA
 Wildwood
 HAYWORTH, RUTH A.
 Tallahassee



HEBB, CHARLES
 Lakeland
 HEMPHILL, RAY
 Tarentum, Penn.
 HENDRY, BARBARA
 Belle Glade
 HENRY, AUDREY
 Ocala
 HENRY, HELEN
 West Palm Beach



HETTINGER, JOAN
 St. Cloud
 HEWETT, MARY ANN
 Lakeland
 HIATT, MARJORIE
 Jacksonville
 HICKS, ELIZABETH
 Plant City
 HIGGINBOTHAM, FRANCES
 Warrington



HIGHGATE, MARY
 Orlando
 HOBBS, CLARINE J.
 Tampa
 HOLDER, CAROLYN
 Jacksonville
 HOLLAND, NANCY L.
 Winter Haven
 HOLMES, MIRIAM K.
 Homestead



HOOKER, JEANNE
Belle Glade
HORNE, ANNETTA
Miami
HORTON, ROYE
Tampa
HOSPODAR, CHARLES
Ft. Lauderdale
HOWELL, ROBERT LEE
Apalachicola



HUBBARD, BETTY LEE
St. Petersburg
HUCKABEE, BARBARA
Daytona Beach
HUDSON, ELIZABETH
Miami
HUGHES, VIRGINIA
Ft. Lauderdale
HULL, BARBARA JUNE
St. Petersburg



HUNT, SHIRLEY ANN
Orlando
HUTCHINS, GEORGIA S.
Sanford
IRVIN, MARION
Callahan
ISLEY, DORIS N.
Jacksonville
JACKSON, NANCY
Coral Gables

JARRATT, MARY JANE
St. Petersburg
JEFFERIS, DORIS
Eustis
JENKINS, GEORGE R.
Bonifay
JOHANSON, HELEN MARIE
Coral Gables
JOHNSON, DORIS EVA
Jacksonville



JOHNSON, EDWINA
Virginia, Minnesota
JOHNSON, MARY ESTHER
Sebring
JOHNSON, SHIRLEY
Clermont
JOHNSON, THOVALD
Jay
JOHNSTON, HELEN
Kissimmee



JONES, BARBARA
St. Petersburg
JONES, DONALD
Quincy
JONES, DONNA MARIE
Tampa
JONES, GILBERT R.
St. Petersburg
KASTNER, HAROLD
Sanford



KEARNEY, NORMA JEAN
Haines City
KELSHEIMER, CAROLYN
Bradenton
KELLY, VIRGINIA C.
Fernandina
KELLY, SARAH
Sarasota
KENNEDY, WALLACE
Tallahassee



KERR, ALIX
West Palm Beach
KEY, AUSTIN GUTHRIE
Baxley, Ga.
KING, GEORGE STOWELL
Belle Glade
KINSEY, REBA
Ft. Lauderdale
KNIGHT, ORALEZE
Tampa

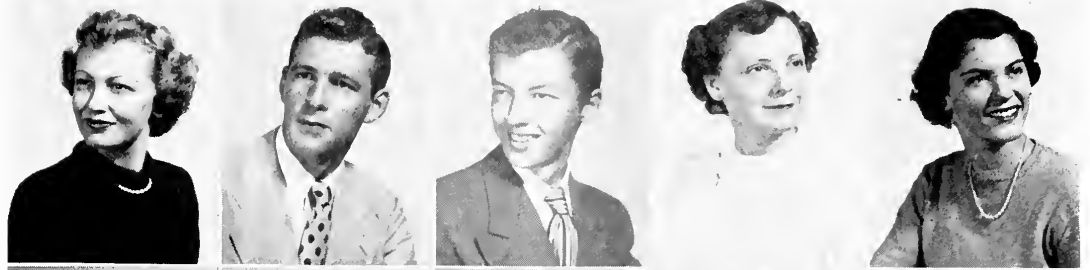

KNOWLES, CECIL C.
Pensacola
KNOWLES, STEWART
Cedar Rapids, Iowa
KOONS, RONALD M.
Jacksonville
KRAMER, L. EMERSON
Stuart
KRETSCHMAR, NANCY C.
Bradenton

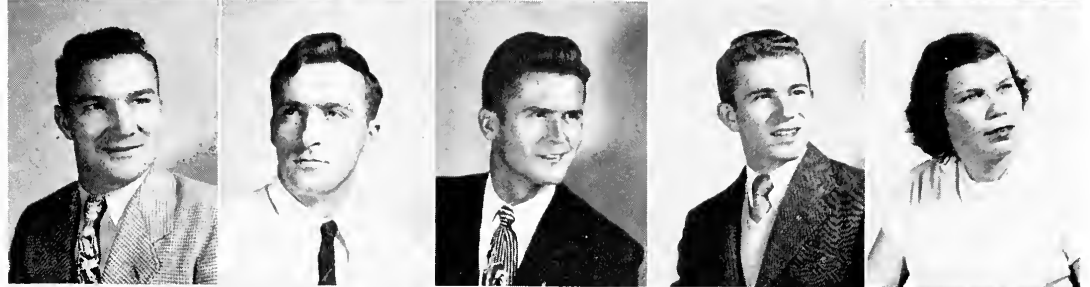

KUTROW, ANN
Lakeland
LAMB, JOHN SAM
Tallahassee
LAMARR, JACK
Hollywood
LANGSTON, BETTY LEE
Lake City
LANGSTON, DALE W.
Tallahassee



LANGSTON, GLENN E.
Tallahassee
LARKIN, JOSEPH D.
Thomasville, Ga.
LAVENDER, BETTY
Pensacola
LAWTON, MARIAN CORBIN
Jacksonville
LAZEAR, ELIZABETH
Eustis



LEE, ANN
Leesburg
LEE, CAROLYN
St. Petersburg
LEE, ROBERT
Tallahassee
LEE, ROWEENA
Doctor's Inlet
L'ENGLE, SARAH B.
Jacksonville



L'ENGLE, SUSAN
Jacksonville
LESLIE, IRENE
Jacksonville
LEVERETT, GENE
Havana
LEWIS, BARBARA
Tallahassee
LINICK, IRENE ELIZABETH
Miami



LISCHKA, CHARLOTTE
St. Petersburg
LLOYD, BRUCE HUGHES
Pensacola
LLOYD, WINSTON
Pensacola
LOHMEYER, J. W.
Miami Beach
LONG, THOMAS REX
Wooster, Ohio

JUNIOR



LOUGH, MIRIAM LOUISE
Tampa
LUMPKIN, YVONNE
Jacksonville
LURIE, CYNTHIA
Addison, Ill.
LYNCH, HARRY
Wilmington, Del.
MACCRONE, ANN OLIVIA
Pensacola



MAHONEY, MARY EDNA
Jacksonville
MARBLE, BETTY BLY
Daytona Beach
MARINO, JENNIE
Tampa
MARQUAND, HOWARD W.
Hollywood
MARSH, HERB
Jacksonville



MARTIN, KENNETH H.
Jameson
MARTINEZ, LUCIAN
Tampa
MARTINO, NORMA
Tampa
MASSEY, GUY R.
Marianna
MATHEWS, FRED
Jacksonville

MATHIS, BARBARA
Lake City
MATTER, JOHN G.
West Palm Beach
MAURER, JACK
Jacksonville
MAXWELL, KENNER
Punta Gorda
MAYFIELD, WILLIARD C.
Pine Castle



McATEE, ROBERTA
Tampa
McCREA, HENRY
Jacksonville
McKINLEY, LOUISE MARGARET
Tampa
McLAUGHLIN, BARBARA
Orlando
McLEOD, ESTHER B.
St. Petersburg



McMANN, JAMES
Jacksonville
McMEEKIN, JULIA
Hawthorne
McMILLEN, BETTY
Haines City
MEARS, ROBERT
Tallahassee
MEEKS, MARIAN
Tallahassee



MERRITT, LOFTON S.
Pensacola
MERRITT, MAURINE C.
Baker
MILLER, HAZALENE
Blountstown
MILLER, LOIS JEAN
St. Petersburg
MILLER, MAVIS
Frostproof



MILLER, VIVIAN
Sarasota
MINX, CARL DENNY
Tampa
MINX, MARTHA ANN
Marianna
MONDON, DORA ANN
Brooksville
MONTSALVAGE, JOHN
Key West



MOON, ALMA JEAN
Highland City
MOORE, JUANITA P.
Lake Wales
MOORE, MARTHA ANN
Panama City
MOSES, CORNELIA
Lakeland
MOWRER, DONALD
Wooster, Ohio



MULLIS, HULDA
Pensacola
MURRAY, PATRICIA ANN
Bradenton
REVELL, THEODORE B.
Tallahassee
MUSTER, MARY LOU
Boynton Beach
MYERS, ALICE
Palmetto

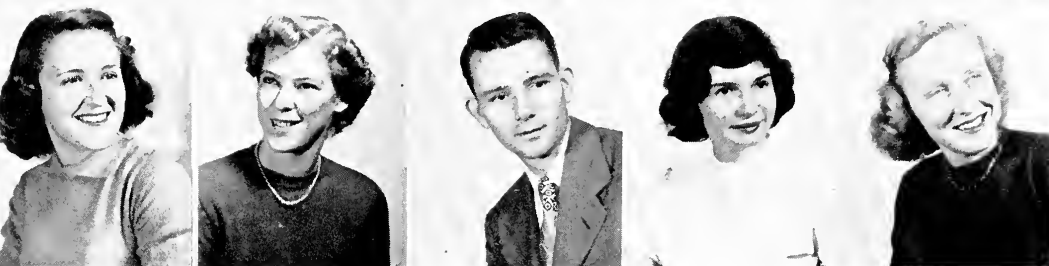

NANKIVELL, BIGGS
Miami
NAUMAN, WILLIAM J.
Milwaukee, Wis.
NEET, BETTY
St. Petersburg
NICHOLS, ALICE ROSE
Anthony
NICHOLSON, ELSPETH
St. Cloud



NORFLEET, BILL
Hollywood
NORMAN, KATHERINE
Jacksonville
NORTON, ALMA PAULINE
Apalachicola
NOXSTINE, LUCY
Leesburg
NUCCIO, ROSALIE
Tampa



OELSLAGER, LILLIAN F.
Limona
OLIVER, ANN
Miami
OREN, SAMUEL GRADY
Tampa
OSBORNE, DON
Baxley, Ga.
O'STEEN, MABLE SERENA
Live Oak



OWEN, ELIZABETH JOAN
Daytona Beach
OWEN, MARY HELEN
Winter Haven
PACE, BETTY
Ft. Pierce
PALMER, ROBERT E.
St. Petersburg
PARISH, JUNE ELIZABETH
Lakeland

JUNIORS



PARKER, CECIL
Daytona Beach
PARKER, RUTH
Everglades City
PARKHILL, VIRGINIA
St. Augustine
PARTIN, FLORENCE
Fernandina
PATTERSON, FAYE
Jacksonville



PATTERSON, NELL
Graceville
PEACOCK, SARA MARGARET
Blountstown
PEARSON, DOROTHY
Jacksonville
PEAVY, CAMP LEWIS
Havana
PERRY, JOHNIE LEE
Baker



PHILPOT, CAROL ANN
Gainesville
PICKERILL, JOANNE
Orlando
PINKERTON, PAT
Tallahassee
PLANT, LAURIE
Tallahassee
PLOCKELMAN, PAT
West Palm Beach

PORTER, HELEN F.
Apalachicola
PREECE, MARGOT
St. Petersburg
PRIOR, NANCY
West Palm Beach
PUCKETT, RENNER
St. Petersburg
QUAY, HERBERT
St. Petersburg



QUIGG, MARIANNE
Miami
RAULERSON, RUBY
Frostproof
RAY, LOIS M.
Jacksonville
REESE, JANE
West Palm Beach
REGISTER, DAISY
Atmore, Ala.



REVELL, R. GUY
Tallahassee
REVELS, JEAN
Lake City
RICHARD, AUDREY BENITA
Jacksonville
RICHBOURG, MILDRED P.
Panama City
RIECKER, CHARLOTTE A.
Jacksonville



RIGG, MARGARET R.
St. Petersburg
ROBINSON, IWANA
Laurel Hill
ROBISON, WILLIAM CAMPBELL
Beaven, Pa.
ROGERS, ARLESIA
Laurel Hill
ROPER, MARY JOAN
Jacksonville



ROWAN, JAMES C.
Greensboro
RUSSO, ALICE ESPERANTE
Tampa
RYAN, JERRY
Ocala
SABINO, PAUL
Sneads
SAFFOLD, SARA JANE
Jacksonville



SANDERSON, WILLIAM
St. Petersburg
SAPP, JOSEPHINE
Waycross, Ga.
SAYER, JEAN
Sanford
SAYER, NEWTON LEE
Tallahassee
SCAGGS, JOANNE
Lakeland



SCUDDER, ANNE
San Antonio
SELF, CHARLES
New Smyrna Beach
SESSIONS, MONTRELL
Tallahassee
SHEPPARD, CHARLES E.
Cross City
SHULER, RAE PALMER
Tallahassee



SIKES, EDWARD E.
Nichols
SIKES, MARINA
Key West
SIKES, TEDDY
Jacksonville
SLINEY, BARBARA
Miami
SLUSSER, ANNE B.
St. Petersburg



SMITH, ELLIS ROUNTREE
Tallahassee
SMITH, JEAN
Lakeland
SPACH, NANCY JANE
Coral Gables
SPENCE, GERALD
Niceville
SPENCER, VIRGINIA CLARE
West Palm Beach



STABLER, HELEN FLOY
Winter Haven
STEELE, JACQUELINE
Punta Gorda
STEMBRIDGE, GEORGE H.
Miami
STEIHENS, BEULAH
Panama City
STEPHENS, FRANCIS C.
Jacksonville



STEPHENS, GRACE L.
Ocala
STEVENS, NANCY ANN
Pahokee
STEVENSON, LILLIE BESS
Sebring
STEWART, ALICE MARIE
Chattahoochee
STOCKWELL, WILLA
DeLand

JUNIORS



STRAUSS, THEODORE
Tallahassee
STRICKLAND, FRANCES
Tallahassee
SULLIVAN, JOHNNY G.
Clewiston
SWINGLEY, ROBERTA
Seffner
SYFRETT, HETTIE
Chipley



TARVER, MARY
St. Augustine
TATOM, JERRY
Greenwood
TAYLOR, CHARLES
Palmetto
TAYLOR, JEAN
Largo
TAYLOR, THOMAS E.
Tampa



THACKER, ELVA
Miami
THOMAS, ANNE
Tampa
THOMAS, JERRY
West Palm Beach
THOMPSON, EARL D.
Miami
TOUGHTON, MARY ELIZABETH
Sanford

TORN, FAYE
Jacksonville
TROBAUGH, RICHARD L.
Greensburg, Ind.
VANTURE, JANICE B.
Sarasota
VAUGHN, CLAUDE
New Smyrna Beach
VAUGHN, NAN GALLEY
Lakeland



VOGTRITTER, CURT W.
Des Plaines, Ill.
WADDELL, BARBARA E.
Pensacola
WADE, LILLIAN MOORE
Ft. Lauderdale
WAGNER, THOMAS JOSEPH
Chaires
WALTER, DORA WANDA
Haines City



WALTERS, ERAMAE
Grandin
WAMPOLD, EDWARD LEE
Montgomery, Ala.
WARD, DOROTHY
Tallahassee
WARD, HELEN GRACE
Plant City
WEBB, SHIRLEY SUE
Pensacola



WEEKS, NANCY L.
St. Petersburg
WELDON, MARY CATHERINE
Stark
WELLER, JOY
Arlington, Va.
WELLS, ANNE
Callahan
WELLS, FELICIA ALICE
Coral Gables



WELLS, JAN
Orlando
WHEELER, SHIRLEY
Ft. Myers
WHITE, CAROLYN VIRGINIA
Orlando
WHITE, LELAND
St. Augustine
WHITEHEAD, HULAN
Pensacola



WHITFIELD, DOROTHY F.
Tampa
WHITTLE, BETTY NELL
Greensboro
WIEDMAN, ZOE
Jacksonville
WILCOX, MERRILL CALVIN
Green Cove Springs
WILL, BARBARA ANNE
Belle Glade



WILLIAMS, CAROL MAUDE
Inverness
WILSON, HELEN ELIZABETH
Jacksonville
WINKLER, MERRY
Starke
WITCHER, ALLEN
Pensacola
WITHERSPOON, ANN ELIZABETH
Carrabelle



WOOLFE, WALTER L.
Jacksonville
WOOTEN, MARY
DeLand
WRIGHT, ONA B.
Montverde
YANCEY, JOYCE
Tallahassee
YARBROUGH, BILL
St. Petersburg



YAWN, JOSEPH BERRY
Graceville
YEATS, MARJORIE ANN
Miami
YONGE, CATHERINE
Jacksonville
YOU Mans, VELMA
St. Petersburg



Class of 1952

SOPHOMORE CLASS OFFICERS

(Left to right): Peg Redding, Parliamentarian; Barbara Ann Goleman, Treasurer; Bess Enge, President; Norman Eubanks, Vice President; Mary Stuart Smith, Secretary. Not pictured: Lou Harrison, Social Chairman.



SOPHOMORES



ABEL, HOWARD P. Orange City	ADAMS, ROBERT E. Tampa	ADUDELLE, FRED R. Sikeston, Mo.	AGEY, EDWARD N. Winter Haven	AIKEN, PATRICIA Lutz	AITCHISON, MILDRED Punta Gorda	ALBURY, NANCY Miami
ALEXANDER, EVELYN G. Ft. Myers	ALEXANDER, SUSAN Jacksonville	ALFORD, BARBARA Tampa	ALLEN, BETTY JANE Miami	ALLEN, CARMELITA Tallahassee	ALLEN, DONALD G. Leesburg	ALLEN, SYDNEY Orlando
ALVARADO, GAVINA Tampa	ALVAREZ, BUDDY Tampa	ALVAREZ, ROSE MARIE Tampa	AMAN, MARTHA KERR Tampa	ANDERSON, ARDEN A. Pensacola	ANDERSON DOLORES E. Pensacola	ARNOLD, HELEN Gonzalez
ARNOLD, INEZ L. Tallahassee	ATCHLEY, BETTY JANE Jacksonville	ATKINSON, MARILYN Winter Haven	ATWELL, SHIRLEY Branford	AUSTIN, RUBY KATRINE Miami	BACH, PHYLLIS JESTY Sanford	BAILEY, IRENE E. Orlando
BAKER, ANN Oklahoma City, Okla.	BALDY, LACY Bradenton	BALL, JAMES Belle Glade	BARBER, CLEO J. Jacksonville	BARDIN, KARALYN Schenectady, N. Y.	BARFIELD, EDWIN W. Monticello	BARNES, EUNICE C. Lakeland

- | | | | | | | |
|--|--|---------------------------------------|---------------------------------------|----------------------------------|---------------------------------------|---|
| BARON,
EDITH
Miami | BASSETT,
JAMES
Monticello | BAYLY,
PATRICIA
Clearwater | BEACH,
JOYCE ANN
Miami | BEAN,
WILLIAM
Warrington | BEASLEY,
SUE
Lake Alfred | BECK,
PHYLLIS E.
Howey-in-the-Hills |
| BECKHAM,
JEANNE
Palm Bay | BELL,
HELEN
Daytona Beach | BELL,
HELEN BETH
Branford | BELL,
NANCY R.
Miami | BENNETT,
NANCY
Miami Beach | BENSON,
CAROL
Apalachicola | BENSEN,
MARIE
Melbourne |
| BEOVICH,
JANIS
Pensacola | BERONDA,
BENNY
Tampa | BERRY,
BEVERLEY
Ocala | BERVALDE,
FAYE
Key West | BETHIEL,
BARBARA
Miami | BETTS,
JANICE
Quincy | BIGGS,
EDNA MAE
Georgetown |
| BISHOP,
MARY PENELOPE
Monticello | BLALOCK,
JOAN
Ocala | BLITCH,
MARY AGNES
Ocala | BLOUNT,
BETTY JANE
Jacksonville | BOLES,
JENCIE
Lake City | BOONE,
OWEN B.
Albemarle, N. C. | BOWDEN,
VIRGINIA
Venice |
| BOWERS,
GEORGE BENNY
Daytona Beach | BOYD,
CLAUDE K.
Hendersonville, N.C. | BRADLEY,
DOROTHY C.
Tallahassee | BRADLEY,
RICHARD P.
Tampa | BRAY,
LOIS
Tampa | BRIDWELL,
JANICE L.
Lake Butler | BROWDER,
SALLY A.
Arcadia |



SOPHOMORES



BROWN,
DOROTHY
Miami

BROWN,
EDITH
Panama City

BROWN,
JANICE
Zolfo Springs

BROWN,
LEO
DeFuniak Springs

BROWN,
LEVEDA
Ponce de Leon

BROWN,
WARREN H.
Tallahassee

BROWNE,
JOYCE
Jacksonville

BRYANT,
BILLIE BARBARA
Atlanta, Ga.

BRYANT,
BEVERLY
Marathon

BUECHLY,
BARBARA JANE
Miami

BURNETT,
BETTY
Tampa

BUSH,
BARBARA
Jacksonville

BYRD,
BETTY JANE
Miami

CALDWELL,
MARTHA ANN
Miami

CAMERON,
LOIS
New Smyrna Beach

CAMPBELL,
JO
Panama City

CAMPBELL,
NANCY
Miami

CAPITANO,
EVELYN
Tampa

CARBALLO,
CARITA
Miami

CARNLEY,
FRANK JR.
Ponce de Leon

CARO,
PATRICIA
Milton

CARPENTER,
DORIS J.
Miami

CARSON,
LUCINDA
Ft. Myers

CARTER,
CHARLES H.
Tallahassee

CARTER,
HARRIS Q.
Tampa

CARUTHERS,
BARBARA A.
Tallahassee

CASAL,
CARMEN
Tampa

CASKIE,
GLADYS L.
St. Petersburg

CASSENS,
JEANNE
Ft. Pierce

CASTELLANO,
JOSEPHINE
Tampa

CASTIGLIONE,
RICHARD
Ft. Lauderdale

CASTORINA,
DOLLY
Pensacola

CATES,
MYRTLAND
Key West

CAWTHON,
LANDAUM
DeFuniak Springs

CAWTHON,
WALTER
DeFuniak Springs

CHICK,
JOYCE M.
Titusville

CHILLURA,
ANGIE
Tampa

CLARK,
DOROTHY E.
Mulberry

CLARK,
JULIANNE
Atlantic Beach

CLARK,
PAULINE
Greensboro

CLAYTON,
JANET ANN
Eustis

CLEMENTS,
BOBBIE J.
Graceville

COBB,
FRANCES M.
Sanford

COCHRAN,
BARBARA ANN
Jacksonville

COLEMAN,
DOROTHY
Ft. Lauderdale

COLEMAN,
JANET R.
Tallahassee

COLLINS,
ANONA LOUISE
Jacksonville

COLLINS,
JANE ANN
Webster

CONLIN,
MARILYN L.
Ocala

CONNELL,
BETTY
Inverness

CONNELLY,
BETTY SUE
Panama City

CONNELLY,
MARIAN DEE
Tampa

CONNER,
J. D. JR.
Lewis, Del.

COOK,
RUSSELL, JR.
Chipley

COOLIDGE,
SUSAN
Clearwater

COONS,
KATHRYN
Pensacola

COOPER,
ELIZABETH
Jacksonville

CORLEY,
ANN
Tallahassee

CORNELIUS,
BILL
Jacksonville

CORRADINO,
GEORGE
Miami

COUCH,
WILLIAM
Holly Hill

COX,
JEANETTE
Fernandina

COX,
MARY E.
Quincy, Ill.

COZART,
DOROTHY
Graceville

CRANDALL,
MADGE L.
Weirsdale

CRANE,
NORMA
Ocala

CREECH,
FAYE
Jacksonville

CRENSHAW,
MARTHA NELLE
Ft. Lauderdale

CROSS,
FRED E., JR.
Altoona

CROSSEN,
NANCY
Belle Glade



SOPHOMORES



CROWLEY,
CAROLYN
St. Augustine

CRUM,
PATRICIA
Weirsdale

CRUMPLER,
RUBY
Ft. Myers

CULPEPPER,
FAY
Ft. Pierce

CURRY,
CAROLYN
Tampa

CURRY,
RAY
Caryville

CURTIS,
DOROTHY
Tallahassee

CUSHING,
HARRELL
Chipley

CUTLER,
W. HARLAND
Sarasota

DALTON,
CAROLE
Tampa

DANIEL,
MARTHA SUE
Winter Haven

DAVIDSON,
ALICE
Cocoanut Grove

DAVIDSON,
JOYCE
Miami

DAVIS,
DOROTHY
Brooksville

DAVIS,
LILLIAN
Tallahassee

DEAN,
FAYE
Orlando

DE FRANCO,
LEE
Tampa

DEMPSEY,
WILLENE
Branford

DENTON,
FLORENCE
Frostproof

DE WOLF,
MARY LOUISE
Crescent City

DIDIER,
NORBERT
Tampa

DIKE,
ANN
Mt. Dora

DILLARD,
FRANCES ANN
Miami

DIONNE,
YVONNE
Pensacola

D'LUGOS,
BETTY THERESA
Pensacola

DOMINQUEZ,
DIGNA
Tampa

DORSEY,
CHARLES G.
DeFuniak Springs

DOUGHTRY,
PATRICIA ANN
Key West

DOWLING,
PATSY L.
Altha

DRAA,
JAMES R.
Titusville

DRAKE,
SHIRLEY ANN
Holly Hill

DREYER,
GLORIA STELLA
St. Petersburg

DREYER,
NORMA ALICE
St. Petersburg

DRIVER,
EARNEST CARL
Havana

DUFFY,
RITA
Miami

DUKE,
JASPER L.
Orlando

DUNCAN,
FRANCES B.
Jacksonville

EARNEST,
MARGARET
Miami

EATON,
EDWARD J.
St. Augustine

EBERT,
JO
Ft. Lauderdale

ECKLES,
ELIZABETH ANN
St. Petersburg

EDDINS,
JOHN
Bushnell

EDELMAN,
GLORIA
Lake Wales

EDMONDSON,
ELIZABETH
Nokomis

ELKINS,
BRONNA MAE
Perry

ELLIS,
MARY HELEN
Tampa

ELTON,
JANE
Chipley

ELTON,
JOAN
Chipley

ENGE,
BESS
Arlington

ENGLAND,
MARY
Mobile, Ala.

ERICKSON,
MARGARET H.
Jacksonville

EUBANKS,
NORMAN
Clearwater

EVANS,
EDSON,
Altamonte Springs

FABER,
EDNA
Lakeland

FAIRCLOTH,
SAMUEL
Pensacola

FALLS,
MARILYN
Macon, Ga.

FARGIS,
JOAN
Jacksonville

FERNANDEZ,
AMELIA C.
Tampa

FIELDING,
MURIEL
Ocala

FLANDERS,
ROBERTA
Blountstown

FLEET,
MARILYN
Jacksonville

FLEMING,
MAVIS
Laurel Hill

FLYNN,
JEANNE
Tampa

FOERTMEYER,
CHARLES
Ft. Lauderdale

FOGARTY,
MARJORIE N.
Sarasota

FOLSOM,
ELEANOR
Monticello

FORHAN,
JEAN
Ft. Lauderdale

FOSSETT,
YVONNE SUSAN
Jacksonville

FOUNTAIN,
DAVID G.
Pensacola

FOUTS,
JUNE
Jacksonville



SOPHOMORES



FREEL,
SUE JANE
Tampa

FRENCH,
VIRGINIA
Miami

FRIEDHEIM,
HELEN MAY
Belle Glade

FRISCIA,
DORIS ROSALIE
Tampa

GAGE,
ELEANOR A.
Jacksonville

GARDNER,
ANN
Key West

GARDNER,
PAT
Orlando

GARDNER,
ROBERT E.
St. Augustine

GARRETT,
DALTON B.
Ellenton

GARSHIDE,
JANE
Tampa

GARST,
MARY EMMA
Manatee

GATES,
BARBARA
Miami

CATLIN,
FAYE
Tallahassee

GAUSE,
JAMES H.
Reheboth, Del.

GEIGER,
BETTY RUTH
Miami

GEORGE,
HARRY JAY
Bloomsburg, Pa.

GHIOTTO,
JEAN
Ft. Lauderdale

GIBSON,
LOUIS
Jasper

GILLIS,
CHARLES REID
Ft. Lauderdale

GODFREY,
ANN
Panama City

GODFREY,
JANE
Panama City

GODWIN,
MARY
Quincy

COLEMAN,
BARBARA
Lakeland

CRAEBNER,
JEANNE M.
Winter Park

GRAY,
EVELYN
Quincy

GREENWOOD,
GLORIA DONREE
Miami

GREGORY,
SHIRLEY
Hollywood

BRIGGS,
CAROLINE
Ft. Pierce

GRIFFIN,
BETTY
Ft. Pierce

GRIFFIN,
JAMES
Darlington

GRIFFIN,
ROBERT
Tallahassee

GRIFFITH,
PATRICIA ANN
Warrington

GROENE,
MARILYN JOAN
Ft. Lauderdale

GROOT,
LOUIS
Miami

GROSS,
JOAN IRENE
DeLand

GROTEWOLD, MILDRED Sebring	GUARISCO, MARY Tampa	GUILFORD, ANN Lakeland	GUNNOE, PAT Ironton, O.	GUSTAFSON, EVELYN St. Petersburg	GUTHRIE, RUPERT C. Charlotte Harbor	GUTHRIE, VIRGINIA CLAIRE Jacksonville
HABERKORN, RUTH Ft. Lauderdale	HAIRE, SARAH CAROLYN Gretna	HAIRE, SHIRLEY Gretna	HALL, ALICE Tallahassee	HALL, HAROLD New Smyrna Beach	HALL, MILDRED Inverness	HAMBY, CATHERINE Pensacola
HAMILTON, GLORIA C. Miami	HAMILTON, HILDA Monticello	HAMM, LOTUCE, JR. Elba, Ala.	HANCE, DON M. Carrabelle	HANNON, MARY MARTHA Tallahassee	HARDEN, LATRELLE Jacksonville	HARDEN, MARGIE LOU Tampa
HARDING, BILLIE Miami	HARDWICK, RICHARD E. Daytona Beach	HARGROVE, BETTY Chipley	HARPER, ESTELLE Arcadia	HARRINGTON, GERALDINE Sarasota	HARRINGTON, JACQUELINE Miami	HARRINGTON, JEANINE Palatka
HARRIS, VIVIAN Thomasville, Ga.	HARRISON, EVELYN Tallahassee	HARRISON, HILDA Tallahassee	HARRISON, LOU Panama City	HARRISON, PAT St. Petersburg	HARROD, NANCY Coconut Grove	HAWES, JULIE Tallahassee



SOPHOMORES



HAWKINS,
ANN T.
Tampa

HAYES,
DORIS MARIE
St. Cloud

HEARNE,
HERBERT H.
Titusville

HECK,
NORMA
Sarasota

HEIDEL,
KENNETH D.
Gooding, Idaho

HEMPSTEAD,
JO ANNE
Thomaston, Ga.

HENDERSON,
MARGARET
Arlington, Va.

HENDERSON,
WILHEMINA
Marianna

HENDON,
REBECCA ANN
Clearwater

HENDRYX,
MARILYN JEAN
Neptune Beach

HENRY,
ELLA CAROLYN
St. Petersburg

HENSEN,
WORTH ALLISON
Bradenton

HIGGINBOTHAM,
SHIRLEY
Callahan

HIGGINS,
OWENS
Haines City

HILL,
NANCY
Sarasota

HINSON,
KATHERINE
Deerfield Beach

HIRS,
HELEN
Chiefland

HOLLER,
GEORGE B.
Rochester, Pa.

HOLLOWAY,
LOIS
Milwaukee, Wis.

HOLMES,
JACK
Jacksonville

HOLM,
BERTHA JEAN
Sarasota

HOOKER,
LURA
Dover

HORN,
JOHN MILTON
Jacksonville Beach

HORTON,
ALTA MAE
Orange Park

HOUSER,
JEANNE
West Palm Beach

HOWES,
HELEN
Clermont

HUDDLESTON,
ELEANOR
Jacksonville

HUGGINS,
CAROLYN
Tampa

HUNTER,
MILDRED
Bowling Green

HURLBERT,
SHIRLEY M.
Orlando

IACUZZI,
JAMES
Orlando

JACKSON,
ALICE
Jacksonville

JACKSON,
BARBARA
Lakeland

JACKSON,
W. C.
Tallahassee

JACKSON,
WILLIE
Perry

JESTER, PEGGY Miami	JINKS, H. LYNWOOD Colquitt, Ga.	JOHNS, CLAUDE J., JR. Starke	JOHNSON, ANNA Miami	JOHNSON, DICK Bradenton	JOHNSTON, GEORGE C. Pensacola	JONES, HELEN St. Petersburg
JONES, JACK Mulberry	JONES, JOYCE Tallahassee	JONES, NINA K. Lakeland	JONES, RUBY CLARK Headland, Ala.	KAISER, RAYMOND Orlando	KARDONSKY, BERNA Ft. Lauderdale	KELLEY, GAIL Tallahassee
KENT, DOROTHY JEAN Live Oak	KERLEY, MARY Ft. Lauderdale	KERSEY, BERTHA Miami	KERR, JAYNE Zephyrhills	KETCHUM, BILLY F. Tallahassee	KIGHT, MYRA Jacksonville	KIRBY, PAT St. Petersburg
KIRK, JANE Plymouth	KISH, DOROTHY Miami	KNEPPER, PAUL ALLEN Sarasota	KOON, EMILY Lakeland	KUCERA, EDWARD A. St. Louis, Ill.	KURRAS, RICHARD A. Mt. Dora	LA GRONE, MARY Tampa
LAMB, ALLANAH New Smyrna Beach	LAMB, DWIGHT Ft. Myers	LANDRUM, ALICE JEAN Ponte Vedra Beach	LANE, NANCY L. Key West	LANE, SHARON West Palm Beach	LANGSTON, DOROTHY Jacksonville	LASSITER, JO ANN Lakeland



SOPHOMORES



LATHERS,
RAE
Winter Haven

LEDBETTER,
PATRICIA
Jacksonville

LEE,
HARRY
Cincinnati, Ohio

LEE,
VIRGINIA M.
Orlando

LEHMAN,
MARIAN
Orlando

LENZ,
MARLENE
Ft. Lauderdale

LESTER,
NINA
Quincy

LIVINGSTON,
MARGARET
Jacksonville

LOMAISTRO,
TIL
Miami

LORCH,
KENDALL
New Port Richey

LORD,
BETTY
Key West

LOVE,
DONALD
Miami

LUFF,
BARBARA
Jacksonville

LUMIA,
CAROL A.
Tampa

LUNSFORD,
RELIA ANITA
Leary, Ga.

LUTTRELL,
JACK
Knoxville, Tenn.

MacFIE,
LARENA
DeLand

MacPHERSON,
MELVA
Miami

MARETT,
ELEANOR
Miami

MARSHALL,
MARGARET
Miami

MARTIN,
GRADY
Jacksonville

MARTIN,
LILLIAN
Tampa

MARTIN,
MARY ELOISE
Tampa

MATHEWS,
DOROTHY
Plymouth

MATTHEWS,
BETTY JANE
Miami

MATTHEWS,
MARY
Hollywood

MATTISON,
BETTY
Bradenton

MAYER,
JOHN W.
Washington, D. C.

McCALL,
ROBERT W.
Jennings

McCLELLAN,
FRANCES
Blountstown

McCLURE,
NANCY
Ocoee

McCRAY,
BREECE A.
New Smyrna Beach

McDONALD,
L. W.
Marianna

McINTOSH,
NORMA
Daytona Beach

McINTYRE,
JAMES
Jesup, Ga.

McKEEVER,
JOHN PORTER
Panama City

McLEOD,
ADELAIDE
Orlando

McLEOD,
AVA NELL
Wauchula

McMICHAEL,
NELL
Tampa

McNABB,
ALVA
Tallahassee

McPHERSON,
HUGH
Webster

McWILLIAMS,
RALPH DAVID
Ft. Myers

MECKSTROTH,
MARJORIE
Orlando

MEEKER,
BUSLEY C.
Pensacola

MEEKS,
MARION
Tallahassee

MEITER,
JOAN
St. Petersburg

MEITER,
MARILYN
St. Petersburg

MERRIMAN,
DICK
Lake Wales

MICHAELS,
PATTY
Orlando

MIDDLEBROOKS,
BARBARA
Pensacola

MIDDLETON,
BETTY ANN
Tampa

MIMS,
PATRICIA
Daytona Beach

MIMS,
PATTI BRANNON
Jacksonville Beach

MINK,
CYNTHIA
Orlando

MITCHELL,
FRANCES
St. Petersburg

MIZE,
ANN
Daytona Beach

MONROE,
AETNA I.
Elgin Air Field

MONROE,
BILL
Tallahassee

MONROE,
PAT
Tampa

MOODY,
IONA
Bunnell

MOONEY,
SYLVIA ANN
Miami

MORAN,
LILLIAN F.
Sanford

MORGAN,
JOHN ELVIS
Molino

MORGAN,
MARIANNE
Brandon

MORRIS,
BETTY LOU
Quincy

MORRISON,
HAZEL
Clermont

MORELAND,
SHIRLEY ANN
Sanford

MUELLER,
NANCY ANN
Limona

MUNDEE,
SUE
Orlando

MUNROE,
JETT
Tallahassee



SOPHOMORES



MURPHY,
PATSY
Miami

MYERS,
WILLIAM D.
Eustis

MYERS,
WILLIAM R.
Ft. Lauderdale

NASRALLAH,
MARGOT
Jacksonville

NAVARRO,
A. S.
Key West

NEWMAN,
BEN
Jacksonville

NOBLES,
RAMON F.
Punta Gorda

NOEGEL,
MARLENE
Tallahassee

NOLAN,
ROBERT
Jacksonville

NORTON,
EDWARD CURTIS
New Orleans, La.

NOTTAGE,
LORRAINE
Key West

NOTT,
CATHERINE
St. Petersburg

NUTTLE,
BETTY LOU
Bradenton

OETJEN,
JEANNE K.
Jacksonville

OGRAM,
ROSE MARY
Tallahassee

OLIVER,
LA ROSE
Sylvania, Ga.

O'NEAL,
MILDRED
Wewahitchka

OXTOBY,
MARILYN
Miami

PADGETT,
RAY
Westville

PAGGORD,
BARBARA
Miami

PARKER,
MARGERIE
Miami

PARROTT,
JOYCE
Apopka

PASTER,
SANDRA
New York

PAUL,
HARRIET
West Palm Beach

PEMBERTON,
HOLLIS
Tallahassee

PENNELL,
WILL
Columbus, Ga.

PENNINGTON,
LAVELLE
Ponce de Leon

PETERS,
GUS
Tallahassee

PETERS,
JEAN
Vero Beach

PETERS,
SHIRLEY D.
St. Petersburg

PETTIT,
BARBARA
Daytona Beach

PICHARD,
BETTY MAE
Tallahassee

PIERCE,
JANET
Tampa

PINKERTON,
PAT
Tallahassee

PITMAN,
JUNE
Miami

POTTER,
EDITH GRACE
Jacksonville

POWELL,
CLAUDIA J.
Pensacola

PRICE,
MARY
Panama City

POWELL,
MARGARET
Pahokee

PRATER,
NORMA ANN
Wildwood

PRICE,
JOHN FORD
Zephyrhills

PROCTOR,
SALLY ANN
Jacksonville

RAFELD,
FLORENCE
Tampa

RAST,
MARION RUTH
Port Orange

RAULERSON,
FRANCES
Miami

REARDEN,
NANNIE L.
Tallahassee

REDDING,
MARGARET
Jacksonville

REDFEARN,
PATRICIA
Wewahitchka

REED,
DORIS
Nichols

REED,
MARGARET
Sarasota

REGISTER,
CATHERINE
Miami

RENTZ,
ZOE
Jacksonville

RETTIE,
NANCY M.
Ft. Lauderdale

REYNOLDS,
M. ANN
Jacksonville

RHODES,
FAYE
Lake Wales

RICH,
BETTY
Punta Gorda

RIDGWAY,
PHYLLIS
Miami

RIVAS,
ELISE CASEL
Tampa

ROBERTS,
DEAN
Jacksonville

ROBERTSON,
DOROTHY C.
Pompano Beach

ROBINSON,
FLORENCE E.
Pensacola

ROSS,
BARBARA JEAN
Lakeland

ROTHERHAM,
MARY
Revere, Mass.

RUSS,
JULIA
Ft. Lauderdale

RUSSELL,
CHARLES R.
Tallahassee

SAMPSON,
JOSEPH T.
Thomasville, Ga.

SANDERS,
MARGARET
Fernandina

SAPP,
EVELYN V.
Chipley

SAULS,
FRANCIS JANE
Monticello

SAUNDERS,
BARBARA
Sanford

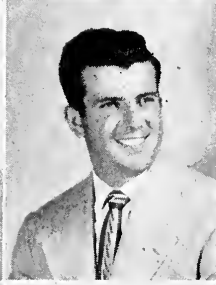
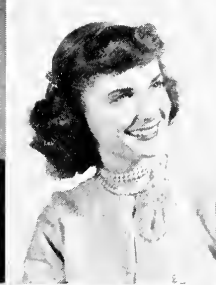
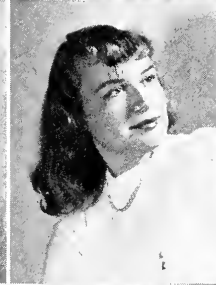

SOPHOMORES



SCARBOROUGH,
JACK
Lakeland

SCHECHTER,
NANCY
Miami

SCHULZ,
DOROTHY
Jacksonville

SCOTT,
ELBERT LEE, JR.
Tallahassee

SHANNON,
ELIZABETH L.
Winter Park

SHEPHARD,
NEVA
Tallahassee

SHERMAN,
DOROTHY FAYE
Lake Wales

SHERROD,
HARRY
Orlando

SHOFNER,
NANCY C.
Lakeland

SHURUM,
DAISY LEE
Blountstown

SINCLAIR,
JUNE
Jacksonville

SIMMONS,
GRETA
Miami

SIMMONS,
PATRICIA
Ocala

SITTERMANN,
ROWLAND
St. Louis, Mo.

SIZOO,
ANTOINE HENRI
Panama City

SKIPPER,
EDYTHE
Dunedin

SKIPPER,
SALLY
Lakeland

SAIGH,
ELIZABETH ANN
Miami Beach

SLATON,
KATHERINE
Eustis

SLEMP,
MARY ANN
Jacksonville

SMITH,
CHARLES E.
Vero Beach

SMITH,
EMILY
Gainesville

SMITH,
FRANCIS
Jacksonville

SMITH,
IMOGENE
Bonifay

SMITH,
JOEL
Tallahassee

SMITH,
LAURA LOUISE
Sarasota

SMITH,
MARY STUART
Jacksonville

SMITH,
NANCY
Jacksonville

SMITH,
WINSTON
New Smyrna Beach

SNIDER,
LAVONA
Miami

SOLOMON,
EARL RAY
Carrabelle

SOMERS,
MARY ALICE
Tampa

SPAETH,
LOUISE
Miami

SPRING,
MARY LOU
Pine Castle

STAFFORD,
J. C.
Tallahassee

STANLEY, CELIA Uleta	STARLING, FAZIL DIANE Tampa	STEARNS, EVELYN JO Lake Worth	STEPHENS, MARTHA ANN Panama City	STEVENS, NANCY A. St. Petersburg	STIGLER, MARILYN Daytona Beach	STOCKMAN, VIRGINIA Panama City
STOKES, WANDA A. Tampa	STORM, JULIE Chicago, Ill.	STOUT, FLORA Pensacola	STOWE, BEVERLY T. Orlando	STRAUGHN, LOIS ELIZABETH Florida, Ala.	STRICKLAND, JANE M. Winter Haven	STRICKLAND, JEAN Winter Haven
STRICKLAND, LOIS Winter Haven	STRUNK, CAROLYN Key West	SULLIVAN, KATHLEEN Miami	SUNDBERG, RICHARD Jacksonville	SUTHERLAND, MITCHELL Plant City	SWEISGOOD, ANN Jacksonville	SWETT, JEAN Palm Beach
SYKES, J. D. Tallahassee	TAIT, ELIZABETH Winter Haven	TAPPAN, NANCY Miami	TAPRELL, DOROTHY Daytona Beach	TATUM, CHARLOTTE Boynton Beach	TAVEL, MARY Palatka	TAYLOR, CARLOS Clearwater
TEMPLETON, DOROTHY Holly Hill	THOMBLESON, JOHN Bicknell, Ind.	THOMPSON, CATHERINE A. Miami	THOMPSON, ELIZABETH Tallahassee	THOMPSON, EUNICE Pensacola	THOMPSON, WARNER PAUL DeFuniak Springs	TIBBETTS, MARIANNE Ft. Lauderdale



SOPHOMORES



TIMMERMAN,
JANE
Sarasota

TINKLER,
GLADYS
Lakeland

TOMASELLO,
YVONNE
West Palm Beach

TOOLE,
REX
Marianna

TOOTLE,
CLYDE LAMAR
Tampa

TOUCHTON,
ROBERT M.
Tallahassee

TRAWICK,
BARBARA
Jacksonville

TRASK,
PHYLLIS
St. Augustine

TREADWELL,
HELEN ANN
St. Petersburg

TREFETHEN,
ROSEMARY
Tampa

TUPPIN,
VIRGINIA
Lake Worth

TURNER,
BETTY
Lake Wales

TYNDALL,
CONSTANCE
Winter Garden

TYRRELL,
WILLIS
Pensacola

UNDERWOOD,
THOMAS
Wauchula

VAN SERKE,
RICHARD
Palmetto

VAUGHN,
JOANNE
Ft. Lauderdale

VELASCO,
ADA
Tampa

VERGASON,
GLENN
Tampa

VICKERS,
JOHN E.
Panama City

WADE,
JO
Jacksonville

WALKER,
MARY
Gainesville

WATKINS,
MARTHA CURRY
Key West

WARD,
ROBERT H.
Tallahassee

WATSON,
JOHN, JR.
Punta Gorda

WATSON,
MARY LILLIAN
Woodville

WATTS,
MIGNON
Fellsmere

WEAVER,
HARRY K.
Vernon

WEBBER,
CHARLOTTA
Miami

WEIGAND,
PAT
Lakeland

WEITMAN,
CHARLENE
Oveida

WELCH,
L. B., JR.
Madison

WELCH,
MARY LEE
Apopka

WEST,
ELLEN
Ft. Myers

WEST,
MARY J.
Tallahassee

WESTLING,
RICHARD
Linden, N. J.

WHITE,
JEAN
Jacksonville

WHITE,
WILLIAM
Jacksonville

WHITMIRE,
CAROLINE
Miami

WHITMORE,
LOIS
Winter Park

WILDER,
KATIE
Inverness

WILLIAMS,
CLARA
Winter Beach

WILLIAMS,
WILLIAM
Palatka

WILLIS,
BOB
Pensacola

WILLIS,
CLARICE
St. Petersburg

WINBURN,
JEANETTE AVIS
Mayo

WITCHER,
CAROLYN
Tallahassee

WOLFE,
MARY VIRGINIA
Orlando

WOMBLE,
FRED
Tallahassee

WOOD,
WALKER
Ft. Lauderdale

WORK,
SUE
Pensacola

WRIGHT,
PATSY ANN
Monticello

WROTEN,
BARBARA
Pahokee

YEARSLEY,
PATRICIA
Jacksonville

ZAPPOL,
JEANNE
Bonifay



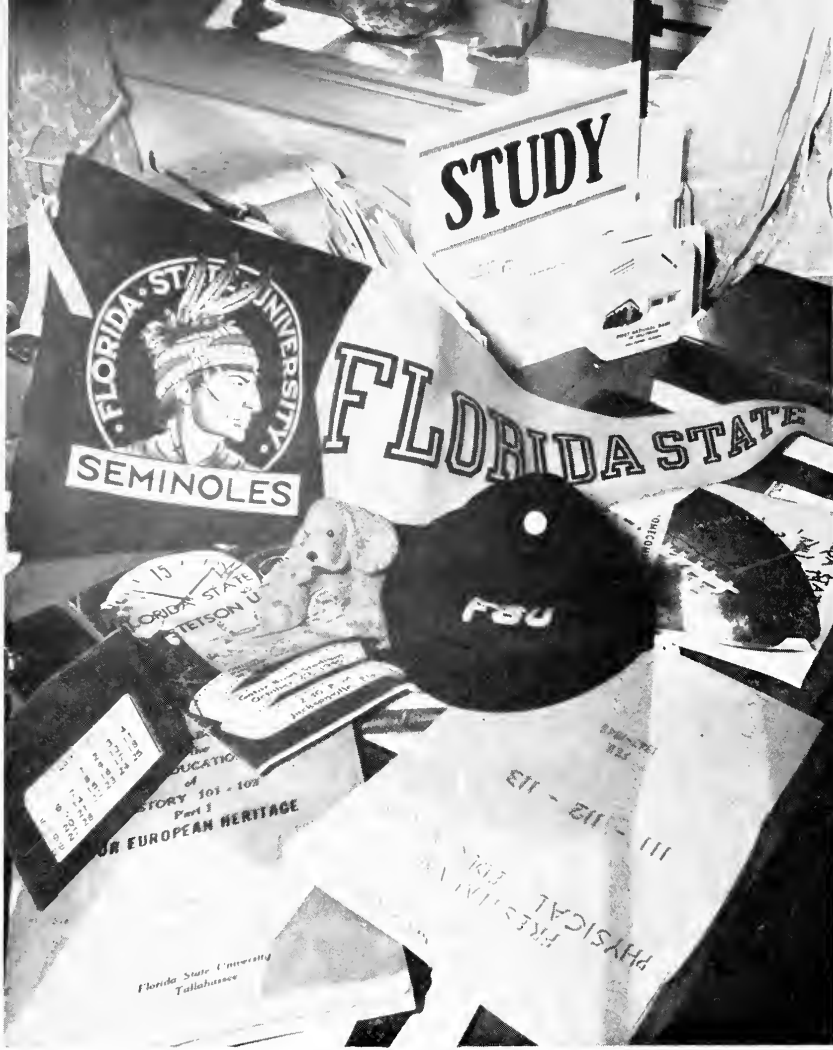

Class of 1953

FRESHMAN CLASS OFFICERS

(Reading from left to right are): Jerry Soiyers, treasurer; Bud Robinson, vice president; Jeon Nydegger, parliamentarian; John Morris, president, and Marilyn Wingo, secretary.



FRESHMEN



- AASE, DONAH
Tallahassee
- ABBOTT, BARBARA
Atlanta, Georgia
- ABSHER, LOIS LEE
DeLand
- ADAMS, BENTLEY, JR.
Thomaston, Georgia
- ALBRITTON, JEWEL
Wauchula
- ALDRIDGE, KENNETH
Pelham, Georgia
- ALEXANDER, MADGE
Monticello
- ALFORD, BETTY LOU
Ocala
- ALLEN, DRUCILLA
Umatilla
- ALLEN, PHYLLIS ANN
Milton
- AMIDON, MARY
Daytona Beach
- ANDERSON, GLORIA J.
Canal Zone
- ANDERSON, JANET
Titusville
- ANDERSON, REBECCA ANN
St. Petersburg
- ANDREWS, GERALD
Westville
- ANDREWS, NADINE
Clewiston
- ANGEL, PATRICIA
Haines City
- ANTHONY, ELIZABETH
Tallahassee
- ANTHONY, DELMA F.
Apalachicola
- ARBOGAST, JANICE
Stuart
- ARNOLD, SARA FRANCES
Lake City
- ASHMORE, DELILAH CARTER
Tallahassee
- ATHANASON, ANNA MARIE
Clearwater
- ATON, ANN
St. Petersburg
- ATZEL, ROBERTA
Miami
- AUXIER, DIANE L.
Key West
- AVIS, ELLEN
Vero Beach
- AYERS, VIRGINIA
Miami
- BACH, PHILLIP JR.
Sanford
- BALL, BETTY RENE
Sanford
- BARBER, ELIZABETH ANNE
Miami
- BARNES, JIMMY
Pensacola
- BARRINGER, CASTLE A.
Jacksonville
- BARTH, BILLIE JEAN
Sarasota
- BATES, LORENE R.
Plant City

BATTLE, MIRIAM LAVERNE
DeLand
BAUGHAN, NELL
Atlantic Beach, Jacksonville
BAUMGARDT, ELIZABETH ANN
Ft. Lauderdale
BAYLY, PHYLLIS
Clearwater
BAZEMORE, HARRIETTE
Miami



BEACH, MARILYN
Coral Gables
BELCHER, MARTHA JOLINE
Jacksonville
BENTON, ROBERT LEE
Tampa
BERG, MARY PATRICIA
St. Cloud
BERNING, NANCY
Miami

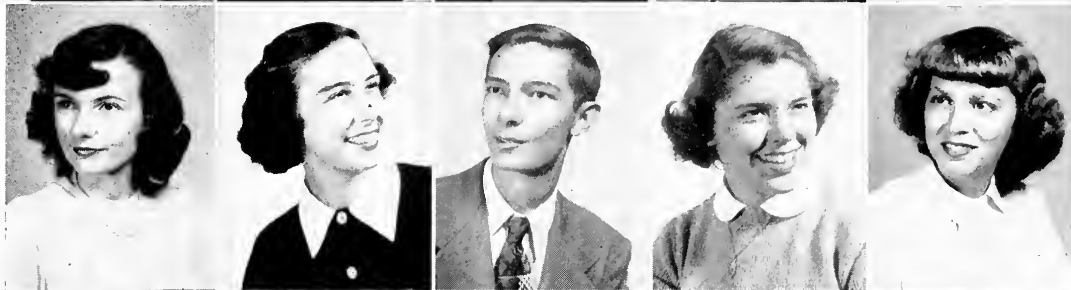

BICKNELL, CAROLYN JANE
Miami
BIGGS, BETTY FAYE
Georgetown
BILLINGSLEA, ANN
Marianna
BISHOP, NANCY
Lakeland
BLAIR, LILA LEE
Macclenny



BLAKE, SHIRLEY
Bartow
BANCKER, MARY
Live Oak
BLIZARD, JEAN
Miami
BOBBITT, DOROTHY
Miami
BODEKER, PHYLLIS JOAN
West Palm Beach



BOGGS, ELEANOR
Tampa
BOLTIN, FRANCES
Gainesville
BONNER, MILDRED
Tallahassee
BOOZER, RAMONA
Gainesville
BORELLI, ELLEN S.
Tampa



BORLING, BETTY
Orlando
BORNEMAN, BARBARA
Tallahassee
BOSCHEN, CAROLYN
Pensacola
BOSSIDY, ALICE
Cocoa
BOWEN, TOMMY
Tallahassee



BOURON, PHYLLIS ANN
Eustis
BRAGG, SUSAN
Tallahassee
BRANAN, MARY
New Smyrna Beach
BRENNEMAN, FRANCES
Lakeland
BREWER, SARA
Winter Haven



FRESHMEN

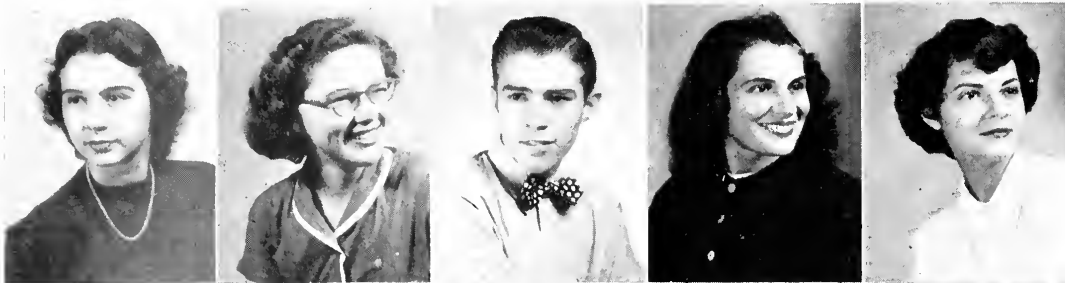

BREWTON, BARBARA
Orlando
BRIDGES, DOTTIE
Lake Wales
BRIGANCE, FRANK G. JR.
Miami
BOCK, BETTY LOU
Clearwater
BROWDER, MARY CATHERINE
Arcadia



BROWN, HELEN
Mulberry
BROWN, MARY L.
Macclenny
BROWN, SARA
Orlando
BROWN, SARAH
Pensacola
BROWNING, MARIANNE
Lovett



BROWNLEE, FRANKIE
Jacksonville
BROWNLEE, MADGE
Starke
BUCKLES, DOROTHY
Belle Glade
BUETTNER, JOHN
St. Petersburg
BUGGS, JANIE LEE
Daytona Beach

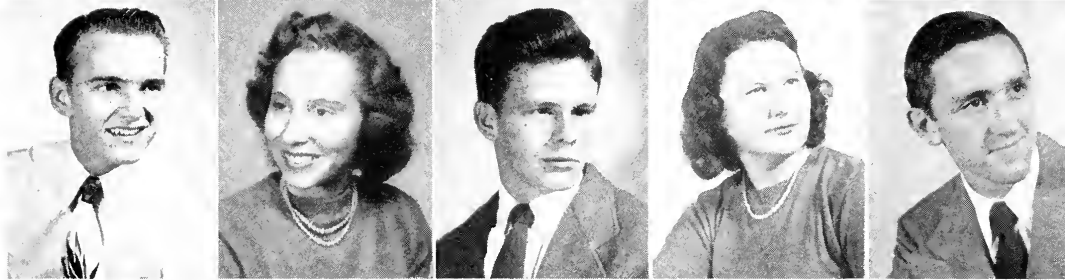

BUHRMAN, ARTHUR PRICE
St. Augustine
BURKE, EDNA
Miami
BUSH, JOHN
Bonifay
BUTLER, CAROLYN
Leesburg
BUZZARD, DON
Huntington, Indiana



BYRD, JOANNE
Ojus
CALLICOTT, BETTY DALE
Perry
CARLILE, BETTY ROSETTA
Miami
CARLIN, VERNA LOREE
Jacksonville
CARLTON, CATHERINE
Hawthorne



CARO, PAUL W., JR.
Pensacola
CASEY, BILLIE DOVE
DeFuniak Springs
CAWTHON, MARY FRANCES
Tallahassee
CHALKER, LORRAINE
Deerfield Beach
CHATHAM, JAMES
Port St. Joe



CHILDS, ZILLA ALICE
Winter Haven
CHORPENING, EMILY
Miami
CICCARELLO, PETE
Tampa
CLARK, FRANCES
Jacksonville
CLARK, MARY LEIGH
Pensacola

CLARK, MARY LOUISE
Panama City
CLARK, J. P.
Tallahassee
CLEARE, CARLA JEAN
Tampa
CLOUD, PATRICIA
Orlando
CODD, EDITH TYNAN
Corpus Christi, Texas



COFFIN, EMILY
Jacksonville
LASSITER, JO ANN
Lakeland
COLLIER, WILMA SUE
Sarasota
COMELLAS, CLARA LEILA
Tampa
CONKLING, ANN
Miami



CONNOR, JERRY
St. Petersburg
COOK, RUSSELL
Chipley
COOKE, ELIZABETH
Lake Worth
CORDELL, ALLYN
Daytona Beach
CORDELL, BETTY
Lakeland



CORE, BETTY JEAN
Tallahassee
COMER, PAT
Daytona Beach
CORRY, JAMES PELHAM
Quincy
COSEY, ELIZABETH
Wauchula
COSTELLO, PATRICIA
Jacksonville



COSWELL, BETTYE
DeFuniak Springs
COX, LOIS ANN
Moore Haven
CREWS, VERA
Boca Grande
CROUCH, JOY ELIZABETH
Clewiston
CULLIVER, ROBERT
Ft. Lauderdale



DALTON, ANNE ELIZABETH
Tallahassee
DALRYMPLE, WILLIAM
Oneca
DAME, NELL
Orlando
DANIELS, ROSE MARY
Jacksonville
DARRINGTON, DOTTIE
West Palm Beach



DAVIDSON, JANE LEGARE
Sarasota
DAVIS, JEANNE
Orlando
DAVIS, KATHRYN
Pensacola
DAVIS, MIRIAM
Miami
DAVIS, SARAH MARGARET
Quincy



FRESHMEN



DAVIS, WILLIAM GUY, JR.
Quincy
DAWSON, LYNNE
Pensacola
DAY, LOUISE
Live Oak
DAY, NANCY LEE
Miami Beach
DEAN, VIVIAN
Avon Park



DE BOER, PAMELA
Chipley
DEITCH, DONALD GERALD
Miami Beach
DE LAUNAY, ROSEMARIE
Ft. Myers
DEL GADO, ESTELLA
Key West
DEMETREE, ARTHUR
Tallahassee



DEMETREE, JULIETTE
Tallahassee
DESHA, MARJORIE
Wildwood
DEWEY, DORA FRANCES
Merritt Island
DIAZ, FRANCES
Tampa
DICKERSON, JACQUELYN
Coral Gables



DIXON, GRACE
Jacksonville
DOMINICK, ELIZABETH
Oakland Park
DONALDSON, ALICE MARY
Ponte Vedra Beach
DONALDSON, JEAN
Jacksonville
DORSEY, MARY ANN
Gainesville



DOUGHERTY, MAUREEN
St. Petersburg
DOUGLAS, DOROTHY
Wildwood
DOWDY, LEONA
High Springs
DOWLING, JASPER B., JR.
Altha
DOYLE, DORIS JEAN
Tallahassee



DRAKE, BOBBY
Tallahassee
DRESSEL, ORAMAE
West Palm Beach
DUCKWORTH, JEANETTE
Alturas
DUGGAR, IRIS JEANINE
Bristol
DUNCAN, BETTE LOU
Sanford



DURRANCE, LOUISE
Crawfordville
DUTTENHAVER, CHARLES R.
Palatka
EDENFIELD, BARBARA
Sanford
EDMUNDS, MARIAN REED
Daytona Beach
EDWARDS, MILLY ANN
Miami

ELLIS, JUDITH ANNE
Orlando
ELLIS, SARA MARY
St. Petersburg
ENGEL, DOROTHY
Homestead
ENGEL, RUTH
Homestead
ENGLAND, BETTY
Pensacola



ERWOOD, JACKIE
Miami
ESTERBROOK, DARLYNE
Miami
ETCHISON, JAYNE ANN
Orlando
ETHERIDGE, WANDA JOAN
Jacksonville
FAIN, LINDA
Ocilla, Ga.

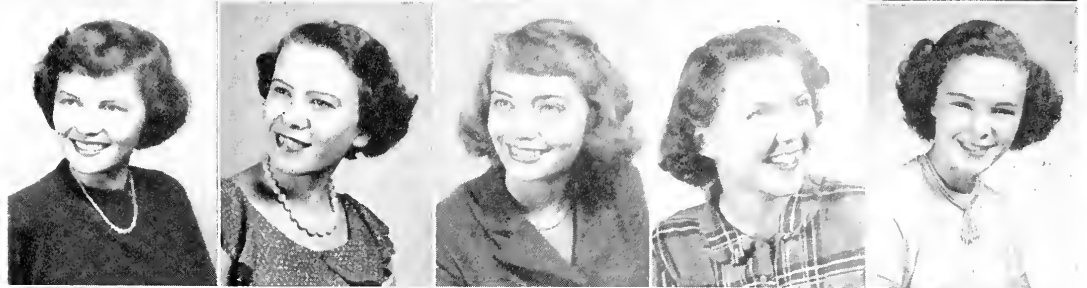

FAIRCLOTH, VIRGINIA
West Palm Beach
FANEUF, CYNTHIA ANN
St. Petersburg
FARRELL, NANCY
Sarasota
FLANNERY, VIRGINIA
Coral Gables
FORT, BETTY JO
Lake Butler



FOREMAN, MARY JANE
Leesburg
FORTNEY, JO ANNE
Bradenton
FOSGATE, BEATRICE
Coral Gables
FOSTER, BARBARA ANN
DeLand
FOX, PAT
Macon, Ga.



FRANCESCON, BETTY
Miami
FREEMAN, JOAN SARA
Tampa
FRETWELL, SHIRLEY MAE
Cocoa Beach
FRIEND, NANCY
Tampa
FRYER, BARBARA ANN
Jacksonville



GABRIEL, PAT
Miami
GAINER, GAYNELLE
Panama City
GALLAGHER, JOHN W. A.
Zephyrhills
GALIANO, HOPE CARMEN
Tampa
GALLOWAY, LUCILLE
Pensacola



GALLOWAY, DREW
Westville
GALLOWAY, MARY ANNE
Sanford
GARCIA, ROSE
Miami
GARDNER, DAVIS L.
Chipley
GARRETT, RUTH
Malone



FRESHMEN



GASKIN, BETTY ANN
Wewahitchka
GATES, PATSY
Miami
GEIGER, AUDREY ELAINE
Tallahassee
GILLESPIE, RUTH LOIS
Jacksonville
GODFREY, EDYTHE
St. Petersburg

GOLDMAN, STANTON
West Palm Beach
GOLSON, BARBARA ANN
St. Petersburg
GOODBREAD, HARRIETT
Lake City
GOODMAN, NORMA
Jacksonville
GOODNIGHT, GERRY
Pensacola

GRANT, SALLIE
Orlando
GREEN, ELEANOR
Jacksonville
GREEN, MARTHA
Ft. Valley, Ga.
GREENALL, ELIZABETH
Jacksonville
GREENE, LURLINE
Stuart

GRIFFIN, CASSIE
Elton
GRIFFIN, ETHEL WARREN
Branford
GRIFFITH, DOROTHEA
Warrington
GRIZZARD, WOODLEY ANN
Lakeland
CROSSER, JOAN BARBARA
Jacksonville

GRUBB, JOAN
Mt. Pleasant
GRUBBS, HILDA JUANITA
Tallahassee
GYLAND, SALLY
Tampa
HAMILTON, MARGARET JO
Clearwater
HAMRICK, VIRGINIA GAY
Tallahassee

HANCOCK, MARGARET ANN
Neptune Beach
HANKS, RALPH
Pensacola
HANNAHS, VIRGINIA ELAINE
Miami
HARRIS, JAMES M.
Apopka
HARRIS, MARILYN
Vero Beach

HARRISON, BENNIE BEATRICE
Bushnell
HARTFIELD, IDA JEAN
Tallahassee
HARTWELL, CHARLOTTE
Ft. Lauderdale
HAYES, RUBY ALLEGRA
Lake Butler
HENDERSON, BETTY
Frostproof

HENDERSON, CAROL VERNELLE
Jacksonville
HENDERSON, WILLIAM FRANCIS
Tallahassee
HENY, JESSIE
DeLand
HENSON, ANITA
Tampa
HERRING, DOTTIE
Orlando



HICKS, VIRGINIA
Plant City
HILDRITH, JUDITH
Jacksonville
HILL, CLIFFORD
St. Augustine
HILL, ELIZABETH
Orlando
HITES, ELAINE
Blountstown



HOADLEY, MARGARET
Dunedin
HOCKER, ALICE
Ocala
HODGES, BENJIE
Monticello
HOLLAND, BETTY JEAN
Pensacola
HOLLAND, LAVADA
Crestview



HOLTON, EDNA OLIVER
St. Augustine
HOOKER, ROWENA ANN
West Palm Beach
HOPKINS, JEAN
St. Petersburg
HOPKINS, JEANETTE
Tallahassee
HOOVER, FRED W.
Jacksonville



HORMAN, MARTHA JEAN
Pompano
HORTON, JUANITA
Quincy
HOULE, JEAN
Daytona Beach
HOUSE, BETTY JOAN
Titusville
HOWARTH, ELEANOR
Daytona Beach



HUDSON, BOB
Haines City
HUDSON, ELAINE
Winter Haven
HUGHES, HOUSTON
Westville
HUNT, ERNESTINE
Okeechobee
HUNTER, MARTHA ELIZABETH
Fort Lauderdale



INGRAM, EMILY
Avon Park
JENNINGS, WATSON
Sanford
JIRETZ, DOROTHY ANN
Tampa
JOHNSON, DAGMAR DOLORES
Lakeland
JOHNSON, DORIS
Jacksonville



FRESHMEN



JOHNSON, VIRGINIA ADRIENNE
Lake Mary
JOHNSTON, LORNA
Winter Garden
JONES, CLARICE
Callahan
JONES, GEORGIA
Clearwater
JONES, MADELINE
Crescent City

JONES, RAY G., JR.
Dalton, Ga.
JONES, ROBERT
Cocoa
KAMM, MARY LOU
Jacksonville
KEENE, PHYLLIS ANN
Tallahassee
KELLER, AUDREY
Tampa

KELLER, FLORENCE
Foley
KENDALL, SARA
East Point, Ga.
KENNEDY, FAUSTELLE
Orlando
KENNEDY, SARA
Pensacola
KICKLITER, VIRGINIA
Tampa

KING, JOAN
Fort Lauderdale
KING, VIVIAN
DeFuniak Springs
KINLEY, MARY JANE
Tampa
KINNAIRD, MARTHA
Miami
KEIRSTEAD, ROSEMARY JUNE
Tampa

KISSLING, JANET
Atlantic Beach
KLUTTZ, JANE
Jacksonville Beach
KNIGHT, DOROTHY HILL
Coral Gables
KNIGHTON, EARLENE
Jacksonville
KNOX, ELINOR
Miami

KOHN, SHIRLEY
Tampa
KRAEMANN, MARGARET
Tallahassee
LABARBERA, KATHERINE
Tampa
LADD, JAY LEWIS
Miami
LAIRD, MARGARET
Tallahassee

LANEY, ROGER L.
Chipley
LANIGAN, ROBERT CHARLES
Coral Gables
LATIMER, JULIA
St. Augustine
LAVENDER, SHIRLEY
Bradenton
LAWTON, SUSAN
Arlington

LEFFLER, LILA
Sanford
LEE, YVONNE
Miami
LEONARD, PEGGY
Milton
LEROY, JOANNE
Jacksonville
LESTER, PATSY
Jacksonville



LETTON, RHODA
Tampa
LEWIS, AUDREY J.
St. Augustine
LEWIS, PAULA
Tallahassee
LILLY, LOIS LAVERNE
Florahome
LINDSEY, ADELAIDE
Panama City

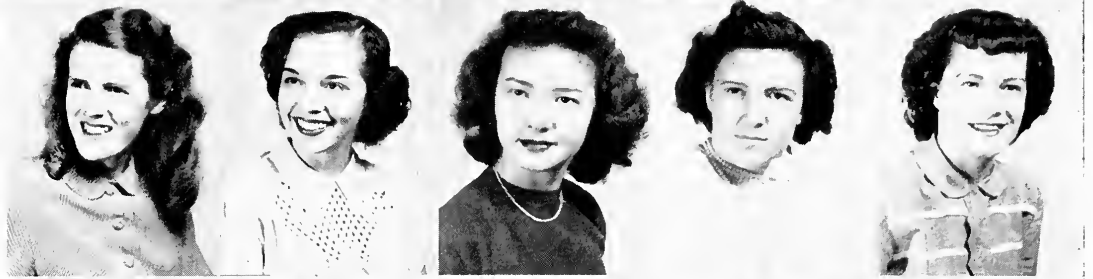

LOGUE, MARTHA
Quincy
LOJESKI, LOIS V.
Miami
LOPEZ, HENRIETTA
Tallahassee
LORD, JOAN
Key West
LOVERN, ELIZABETH
Winter Haven

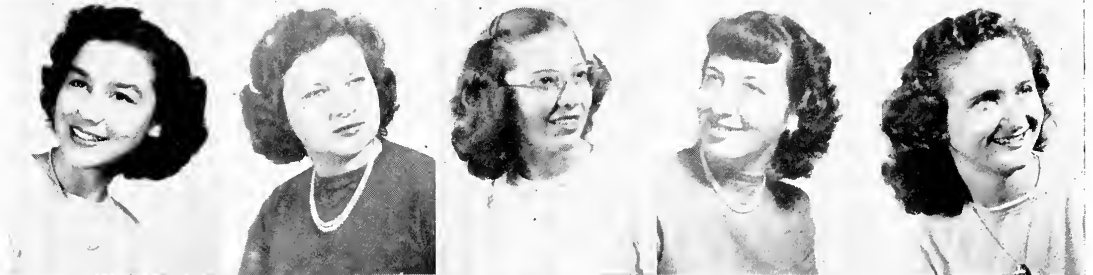

LOWE, DAVID
Ocala
LOWE, SARA ELMORE
Auburn, Ala.
LOWRY, CLEMENTINE
Tallahassee
LUCREE, MARY ANN
Miami
LUFFMAN, VIRGINIA
Ocala



LYON, PATRICIA
Yokohama, Japan
LYONS, ROBERT STEWART
Bartow
LYNN, JEAN
Tampa
MAIER, RALPH
Venice
MANNING, LUCRETIA
Florala, Ala.



MANOLT, DOROTHY L.
Tampa
MARINI, SYLVIA
Ft. Lauderdale
MARKER, ADELBERT
Jacksonville
MARSHALL, MARY JANE
Tallahassee
MARTI, JOSE
New York



MARTIN, JACK
Sarasota
MARTIN, JEAN
Bradenton
MARTIN, JOCELYN ANN
Winter Haven
MARTIN, MADGE JOAN
Green Cove Springs
MARTIN, JUNE
Fort Myers



FRESHMEN



MATTHEWS, LILLIAN VIRGINIA
Hollywood

MAUK, ANNIE
Miami

MAY, JUNE
Malone

MAYHEW, NANCY LOUISE
Tallahassee

MAYO, MARY ANN
Jacksonville

McCABE, MARIAN
St. Petersburg

McCARTNEY, JOANNE
St. Petersburg

McCLAMMA, FRANCES E.
Wewahitchka

McCONNELL, MARY JEAN
Olstee

McCURDY, ANNE
Stuart

McDONALD, ANN MILLER
Pensacola

McDONALD, MARY
Pierce

McDOWELL, SARAH ANNETTE
Fruitland

McGEACHY, LUCY
Chipley

McGLAMERY, PATRICIA
Graceville

McGOUGH, EASTER ANN
St. Cloud

McGUFFEY, PATTY
Orlando

McHAFFEY, JEAN FRANCES
Jacksonville

McKINNEY, FRANCES
Pensacola

McKINNON, JEANNETTE
Quincy

McKINNON, LANELL
Marianna

McLEOD, BETTY C.
Perry

McMILLAN, LEE
Orlando

McMULLEN, ELIZABETH
Clearwater

McWHORTER, JACKIE
Panama City

MEEK, PHILIP G.
Limona

MELTON, MARJORIE
Lakeland

MELZER, SHIRLEY ALICE
Jacksonville

MEDELSON, NORMAN
Panama City

MILLIGAN, CLARA JO
Crestview

MILLER, GLORIA JANE
Rochester, N. Y.

MILLER, IRWIN
Mulberry

MILLS, WILLIAM CURTIS
Tallahassee

MONROE, ANNE
Jacksonville

MONTZANAS, EVELYN
Perry

MOODY, SARAH LOUISE
Citra
MOORE, CAROLYN E.
Tarpon Springs
MOORE, MARGARET ANN
Sarasota
MORELAND, JANICE
Winter Haven
MORGAN, LOIS
Pahokee



MORGAN, MARY ANN
Miami
MORRIS, JACQUELINE
Quincy
MORRIS, POLLY
Ft. Lauderdale
MORRISON, MARINEL
Sarasota
MOSHONAS, EUGENIA
Tarpon Springs



MOSLEY, BETTY
Century
MUENCH, CAROL
Miami
MULLANEY, MAUREEN
Oklawaha
MURRAY, ELEANOR
Lake Worth
MUSGROVE, JONOLA
Blountstown



MUSSELMAN, VIRGINIA
Tampa
MYERS, MARY ANN
Pompano Beach
NABI, GENE
Jacksonville
NAHM, CARMAN
DeLand
NALL, LAURA GERTRUDE
Clearwater

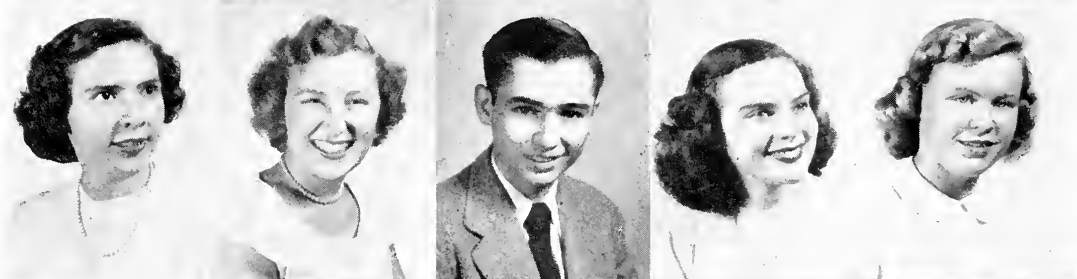

NEBLETT, VIOLET ANN
Key West
NEET, WILLIAM E.
St. Petersburg
NELSON, BARBARA JEAN
Miami
NELSON, JOANNE
Miami
NEWBERRY, JUDITH
Panama City



NIEDER, DONNELL
Delray Beach
NORFLEET, JOANNE
Hollywood
NORMAN, JANE
Apalachicola
NORTON, ADRIANNE
Mt. Dora
NUNEZ, ELEANOR
Nichols



NYDEGGER, BETTY JEAN
Orlando
O'BRIEN, MARILYN
Delray Beach
O'NEAL, BETTY LEE
Punta Gorda
OWEN, SHIRLEY ANN
Clewiston
OWSLEY, HARRIET
Pensacola



FRESHMEN



PABOR, BERTHA ANN
Avon Park
PADGETT, PEGGY ANN
Panama City
PADGETT, RUTHANNE
Live Oak
PAGE, EDNA
Jacksonville
PAGE, IVEY
Callahan

PAGE, MARY EVELYN
Orlando
PARKER, JOHN J.
Philadelphia, Pa.
PARKER, NANCY
Arcadia
PARISH, GEORGE C.
Darlington
PARSONS, MARY
Jacksonville

PARTIN, GLORIA
Boynton Beach
PATTERSON, ROBINA
Port Orange
PEARSON, DORIS JACKIE
Jacksonville
PEARSON, WILLIAM
Brandon
PEDDIE, DOROTHY
Apalachicola

PEEL, BOBBIE NELL
Greenville
PELOT, PEGGY
Tallahassee
PETER, DOLORES
Venice
PETTEWAY, MARY KATHLEEN
Tampa
PETTEWAY, SUE
Lakeland

PHELPS, JO ANNE
Tampa
PHILLIPS, JULIA
Orlando
PHILLIPS, SAMUEL
St. Petersburg
PHILPOT, POLLY NASH
St. Petersburg
PHILYAW, SARAH CEVA
Port St. Joe

PIERCE, BETTY ANN
Arcadia
PINKSTON, LELL RAINER
Mt. Dora
PINKSTON, MARY FRANCIS
Coral Gables
PINNEY, MARY JANE
Pensacola
PIPKIN, EDWARD
Tallahassee

PONCE, PEGGY JANE
St. Augustine
POPE, EDITH LYVONNE
Monticello
PORTER, ALYCE
Miami
PORTER, BONIFAY MOLLY
Jacksonville
PORTER, THRESSA
Jacksonville

POWELL, JOAN ELAINE
Miami
POWELL, LAMAR
West Palm Beach
POWERS, MARGARET PATRICIA
Orlando
PRESLEY, JAMES, JR.
Crestview
PRESSLEY, MARTHA HELEN
Miami



PRIME, ROSEMARY
Daytona Beach
PROCTOR, JO NELL
Miami
RAINES, ANN
Miami
RASMUSSEN, VIVIAN
DeLand
RAY, SUZANNE
Lyme, N. H.



RECTOR, EMILY JANE
Jacksonville
REDD, ANNA JEAN
Jacksonville
REDDING, DOROTHY ANN
Ocala
REED, BARBARA L.
St. Petersburg
REED, MARGARET JOYCE
Green Cove Springs



REID, JOAN
Miami
RENFROE, JULIENNE
Ft. Lauderdale
RENZ, SYLVIA LOUIS
Tampa
REVELL, FANNETTA
Wauchula
RICE, JOANNE
West Palm Beach



RICE, MARGARET
Miami
RICHARDSON, FRANCES ANN
Jacksonville Beach
RICHARDSON, PATRICIA ANN
Belview
RILEY, JOHN
Hollywood, Calif.
RILEY, VERONICA
Miami



RIVERS, CATHERINE
Miami
RIVERS, JOYCE ELAINE
Jacksonville
ROBERTS, ANN
Lake Butler
ROBERTS, CAROLYN
St. Augustine
ROBLES, MIRIAM
Tampa



ROBINSON, BETTIE
Miami
ROCHE, TANYA
Jacksonville Beach
ROGERO, JACK
San Mateo
ROGERO, THOMAS
San Mateo
ROGERS, ELIZABETH
South Miami



FRESHMEN



ROLAND, NAN
Newberry
ROSEBERRY, MARY
Pensacola
ROSS, ELIZABETH
Jacksonville
ROSS, FRANKLIN B.
Chipley
ROWE, ROSALIND
Miami



RUCKS, E. JOY
Jacksonville
RUDD, RUSSELL S.
Havana
RUSSELL, PATRICIA
Key West
RUST, JACQUELINE
Miami
RUTH, BARBARA
Cross City



RUTHERFORD, VIRGINIA LEE
Hollywood
RUTTER, BARBARA
DeLand
SABIN, NANCY
Jacksonville
SAITTA, THOMAS
Jacksonville
SALYERS, JERE
Miami



SAXON, SUE VIRGINIA
Brooksville
SCHIPPERT, DIANE
St. Petersburg
SCHNABEL, ELLEN LOUISE
Cocoa
SCHOENBERGER, EMILY
Jacksonville
SCHOEPPE, BETTY ANN
St. Petersburg



SCHUCHART, SALLY
Tallahassee
SCHULZ, ROSEMARY
Jacksonville
SCHUNEMAN, CARYL ANNE
Tallahassee
SCHWARK, JANET J.
St. Petersburg
SCOTT, BETTY JEAN
Cottdale



SCOTT, ELEANOR JEAN
Punta Gorda
SEBRING, JACQUELINE
Sebring
SEMMES, EMILY
Pensacola
SERROS, ROBERT
Orlando
SESSIONS, ANDREA
Tallahassee



SHARP, ANNE
Bradenton
SHAW, ALEXIS
Jacksonville
SHAW, PATSY
Miami
SHEALY, LYNETTE
Panama City
SHEFTALL, DOROTHY
Jacksonville

SHEPARD, JANE
Mt. Pleasant
SHERMAN, E. LOWRY
Lake Wales
SHEROUSE, PEGGY
Tampa
SIDNER, MARY ANNE
Wendmere
SIMMONS, FRANCES
Charlotte, N. C.



SIMMONS, IDA HENRY
Oak Hill
SIMMONS, NITA JEAN
Tylertown, Miss.
SIMMS, JOAN MAE
Miami
SIMPSON, MARY
Ft. Myers
SINTON, SALLY
St. Petersburg



SISSON, PATSY
Tampa
SKINNER, CAROL
Sanford
SKIPPER, BILL
Lakeland
SKIPPER, JACQUELINE
Sebring
SLAICK, ELSIE LEVENE
Hollywood



SMALE, NADINE
Tampa
SMITH, BARBARA JEAN
Miami
SMITH, CECILY
Lakeland
SMITH, JAMES K.
Jacksonville
SMITH, JOYCE
Chipley



SMITH, ROSEMARY
Haines City
SMYTH, MARY KATHRYN
Orlando
SNIPES, SONYA
Malone
SNOOK, LAWRENCE
Auburndale
SOLOMON, ROY H.
Carrabelle



SPARLING, JEAN MARIE
Ft. Lauderdale
SPAULDING, BILLIE JOANNE
Sanford
SPEARS, ETTA
Leesburg
SPEED, MARY HELEN
Jacksonville
SPENSER, ANN
Columbus, Ga.



SPENSER, GRACE ANICE
Jacksonville
STARBIRD, DOROTHY ANN
Palatka
STARNES, PATRICIA ANN
Ft. Myers
STEED, MARTHA ANN
Jacksonville
STEIN, TERESA ELLEN
Miami



FRESHMEN



STEPHENS, NATHOLYN
Winter Garden
STEVENSON, SHIRLEY PALMER
Coral Gables
STEWART, BETTIE
Jacksonville
STEWART, CARY JO
Milton
STILL, MARTHA
Lakeland



STOKES, IRIS
Ft. Meade
STOTT, KATHERINE E.
Lakeland
STRICKLAND, ANN F.
LaGrange, Ga.
STRICKLAND, ELLYNE
Tavares
STRICKLAND, MARJORIE
Tallahassee



SUBER, SALLY MARIE
Homestead
SULLIVAN, MARY LOUISE
Madison
SUMMER, JACQUELYN
Bristol
SUMMERS, MARY RUTH
Tampa
SUMMERS, JACKIE
Sarasota



SWANSON, JAN KAREN
Jacksonville Beach
SWEAT, FREIDA
Clinton, S. C.
TANNER, SHIRLEY ANNE
Miami
TAPPAN, BETTY
St. Petersburg
TARVER, GEORGE ROBERT
St. Augustine



TATUM, ELISE
Miami
TAYLOR, DOLORIS
Wauchula
TAYLOR, HAYWOOD
Sebring
TAYLOR, MARTHA
Mims
TAYLOR, MARY
Largo



TEEL, BILLY DUANE
Crestview
TEMPLE, PAT
Coral Gables
TEMPLE, VIOLET
Orlando
TERRY, NANCY MAE
Jacksonville
THIXTON, DON
Ft. Lauderdale



THOMAS, BARBARA ANN
Miami
THOMAS, BARBARA KATE
High Springs
THOMAS, CLAUDIA
Groveland*
THOMAS, CONSTANCE
Gainesville
THOMAS, KATIE
St. Petersburg

THOMAS, LEWIS H.
Tallahassee
THOMSON, PATRICIA LEE
Zephyrhills
THORP, ALICE MARIE
Green Cove Springs
THORPE, JOANNE
Tampa
THROCKMORTON, ANN
Miami



TOMLIN, JUNE
St. Petersburg
TREISBACK, PAULA
Jacksonville
TRITT, MARJORIE
Miami
TUBBS, MIMI
Dania
TUCKER, SUE
Oakland



TURVILLE, WILLIAM JAMES
Tampa
ULMO, ELSIE MARTHA
Tampa
UPSON, KAY
Miami
VANCE, SUE
Jacksonville
VANSKIKE, PEGGY
Bradenton

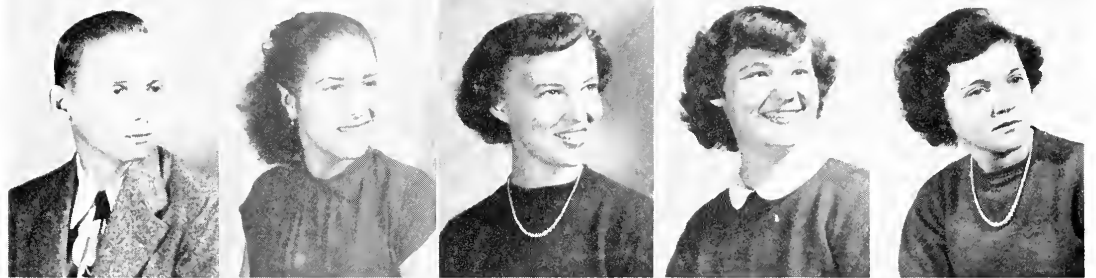

VAUGHAN, EMILY
Miami
VERNAM, CLAUDE
Jacksonville
WADE, PEGGY
Tallahassee
WAITS, DOROTHY JEAN
Jacksonville
WALDRON, BARBARA
Miami



WALKER, MARGARET
Waycross, Ga.
WALKER, PATRICIA
St. Petersburg
WALKER, VIRGINIA R.
Bradenton
WALLACE, LAURENE
Birmingham, Ala.
WALTER, JOANN
Hialeah



WANG, ARVY LEE
Laurel Hill
WARD, ANNETTE
Malone
WARD, BEVERLY
Miami
WARD, ROYCE HAROLD
Atmore, Ala.
WARDLAW, MARTHA ANN
Frostproof



WATFORD, DAVID M.
Sebring
WATKINS, MARTHA J.
Sebring
WEAVER, BETTY LOUISE
Winter Garden
WEAVER, JANETTE
Panama City
WEBB, MARGARET
Trenton



FRESHMEN



WEED, KEN
Ft. Lauderdale
WEEKS, BARBARA
Gainesville
WEHNER, MARY ANNE
Daytona Beach
WELLONS, ANN
Key West
WELLS, MARY LOU
St. Petersburg



WESTERFIELD, BOB
Ft. Lauderdale
WHEAT, HELEN CLAIRE
Quincy
WHEATLEY, SHIRLEY L.
Miami
WHEELER, LUCILLE
Ft. Myers
WHETSTONE, BETTY
Tampa



WHIDDEN, DODIE
Okeechobee
WHIDDEN, HENRIETTA
Mulberry
WHISENANT, KAY
Palmetto
WHISNANT, MARY DUNN
Raleigh, N. C.
WHITE, BARBARA
Jacksonville



WHITE, SUSAN
Tallahassee
WILDER, KATHRYN RUTH
Orlando
WILHELM, BONNIE
St. Petersburg
WILKISON, RHONDA
St. Petersburg
WILLIAMS, CAROL
Orlando



WILLIAMS, MARGARET
Quincy
WILLIAMSON, CHARLES
Jacksonville
WILLIAMSON, MARTHA
Jacksonville
WILLIS, SUSAN
Greenwood
WILSEY, GEORGE FRANK
St. Petersburg



WILSON, BETTY JEAN
Tampa
WILSON, JOAN
Marianna
WILSON, LELAGENE
Aufaula, Ala.
WILSON, MARTHA JEAN
Pensacola
WOOD, BARBARA
Darlington



WOOD, JANE
Miami
WOOTEN, ANNE
Bradenton
WOOTEN, JOAN
Coral Gables
WRIGHT, JESSE HERBERT
Miami
WYNNS, MILDRED
Bushnell

YANCEY, CAROLINE E.
Tallahassee
YANCEY, RUTH ALICE
Miami
YARBROUGH, EVERETT
Pensacola
YEAGER, RICHARD M.
Jacksonville
YOUNG, JOANNE
Tampa

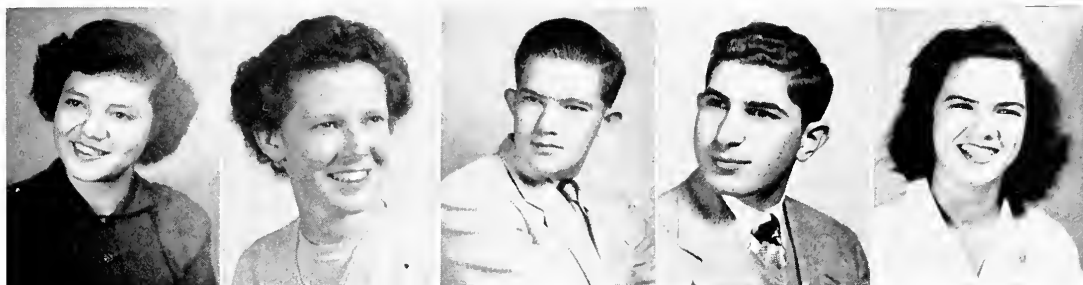

ZIEGLER, MARTHA
Sarasota
ZUVER, BARBARA
Ft. Pierce





BOOK II



ACTIVITIES



Government



UNIVERSITY GOVERNMENT ASSOCIATION EXECUTIVE COUNCIL

Seated: Ed Eissey, President of Men's Government Association; Beverly Alexander, Chairman Budget Committee; Helen Gong, Vice-President of University Government Association; James Tippin, President of University Government Association; Jean Sayer, Secretary of University Government Association; Barbara Jean Morgan, Forums Chairman; Ida Santos, President of Women's Government Association.

Standing: Dr. Charles Davis, Dal Albritton, Bill Hopkins, Bess Enge, Miss Elizabeth Lynn, Roberta McBride, Dorothy Burt, Dr. Otis McBride, Pat Burghard.



UNIVERSITY SENATE

1st Row: Angel Vocelle, Jo Ann Cloud, Herb Marsh, Helen Gong, Jean Sayer, Catherine Yonge, Margie Hiatt.

2nd Row: Ann Oliver, Betty Jane Larson, Wilda Larson, Adelaide McLeod, Betty Jane Allan.

3rd Row: Jack Murphy, Ed Schlitt, Rube Askew, Harry Ryder, Bill Conklin, Will Pennell.

University Senate is a legislative body which deals with problems concerning both men and women students. Presided over by University Government Association Vice-President Helen Gong, the group is composed of twelve men and twelve women senators, the vice-presidents of Women's Government Association and Men's Government Association and the secretary of University Government Association.

WOMEN'S GOVERNMENT ASSOCIATION

Left to right: Beverly Alexander Burton, treasurer; Cass Yonge, vice-president; Ida Santos, president; Nell Troy Kincaid, secretary.



Women's Government Association has been very active this year, concentrating on revising this branch to meet the changing needs concurrent with the development of our University Government.



The primary function of the Men's Government Association is to help male students with problems pertaining to their welfare and to cooperate with the University Government in serving the entire student body.

MEN'S GOVERNMENT ASSOCIATION

(Left to right): Herb Marsh, vice president; Ed Eissey, president; William Hopkins, secretary.

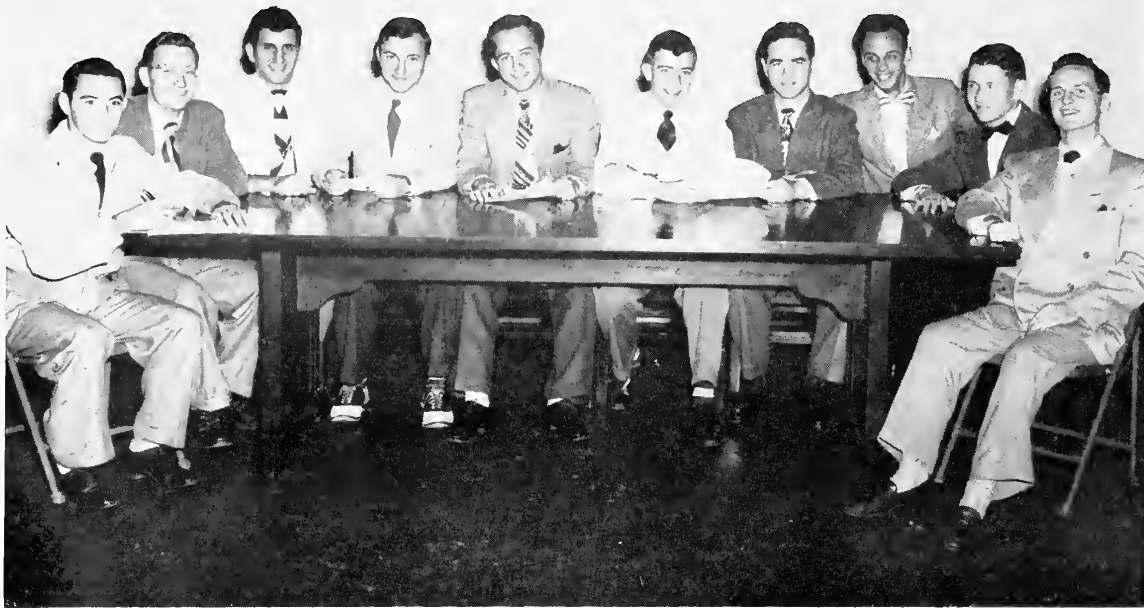

MEN'S SENATE

(Left to right): Bill Hopkins, Ed Schlitt, Ed Eissey, Harry Ryder, Herb Marsh, Bill Conklin, Will Pennell, Lee Brooks, Tommy Dale, Jack Murphy.

Men's Senate and Women's Senate have as their function the enactment of legislation which pertains specifically to their respective students. Senators in this group are elected by the students and also represent their respective classes in the University Senate.



WOMEN'S SENATE

1st Row (left to right): Ann Oliver, Nell Troy Kincaid, Cass Yonge, Angel Vocelle.
 2nd Row (left to right): Wildo Larson, Betty Jane Larson, Jo Ann Cloud, Sissie McLeod.



HONOR COURT

(Left to right) : Jennie Adams, Bo Baker, Eileen Lomax, Randell Dodd, Bette Barnes.

Made up of two representatives from both the junior and senior classes, Honor Court deals with infractions of the honor code such as lying, cheating, and stealing. It also hears other cases which effect both men and women students, and the chairmen of men's and women's judiciary are ex-officio members of the court. This group works in conjunction with the Honor Committee for the promotion and understanding of the Honor Code.



(Left to right) : Sidney Henry, Marilyn Archbold, John Wheeler, Erin Wilcox, Jefferson Davis.



WOMEN'S JUDICIARY

1st Row: Bette Barnes, Patty Mims, Betty Collins, Chairman; Ruth Lemmon, Marilyn Archbold.

2nd Row: Jennie Lee Adams, Eleanor Graves, Nancy Bennett, Frances Higginbotham, Erin Wilcox.

Women's Judiciary and Men's Judiciary serve as the judicial body of W. G. A. and M. G. A. These courts handle all infractions of rules not under the jurisdiction of Honor Court or Women's House Council.



MEN'S JUDICIARY

Jeff Davis, Rondell Dodd, Willard Baker, Sidney Henry, John Wheeler, Ed Campbell, Bill Hayes, Frank Cotton, Ed Eissey.

The Organizations Committee is under the jurisdiction of U. G. A. Its chief objective is to approve all new organizations on campus and to keep the established ones active.



ORGANIZATIONS COMMITTEE

Sitting: Lucille Rogers, Catherine Blanton, Jean Sayer—Chairman, Ann Eidson, Phoebe Miller.
Standing: Suzanne Brown, Helen Ward, Rita Siman, Angel Vocelle.
Not pictured: Anne Bache, Jo Ann Cloud.



FUNDS COMMITTEE

(Left to right): Anna Lee Overbay, Mack Mangham, Harriet Forehan.

The Funds Committee is another function of the University Government Association. Budgets of all organizations are supervised by this committee.

Florida State University Honor System

Florida Flambeau

50 Sandspur Tour Proposal Goes to Executive Council

Youth Conference Service Starts Today in Music Building

Committee Appears Before Faculty Senate

Head Proposes

Confer With Campbell on Plan

Jolly Ho

EDITOR: ART SHEVALLS
 BUSINESS: GUY MARSHALL
 PRINTING: ROSE PRINTING CO
 ENGRAVING: DESPES-GRIMES
 PHOTOGRAPHY: PARAMOUNT

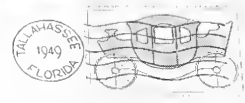

*Florida State University
 Tallahassee,
 Florida.*

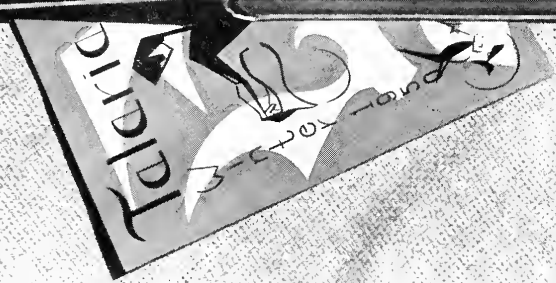

Publications

Florida

Helen Hobbs
Editor-in-chief



Flambeau

Lois Delevan
Tuesday editor



Harry Ryder
Friday editor

Betty Berg
Business Manager



SENIOR STAFF



PAT MURPHY
Friday Managing Editor

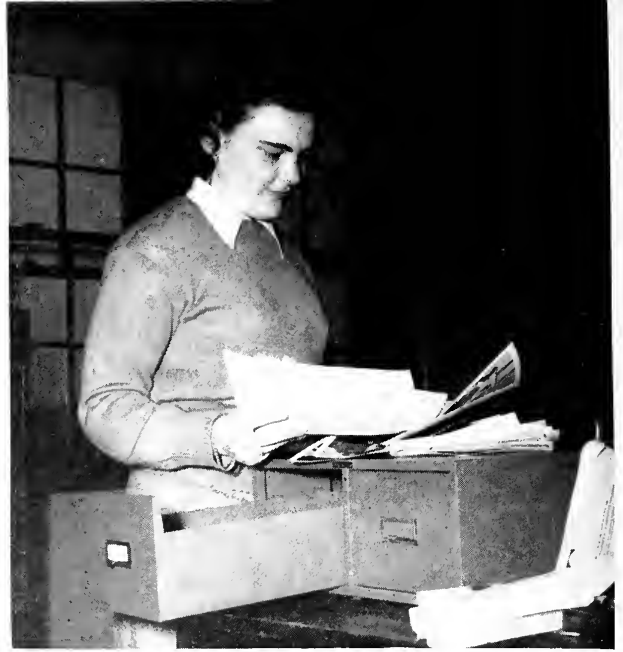

**MARY ALICE
HUNT**
Tuesday Managing
Editor

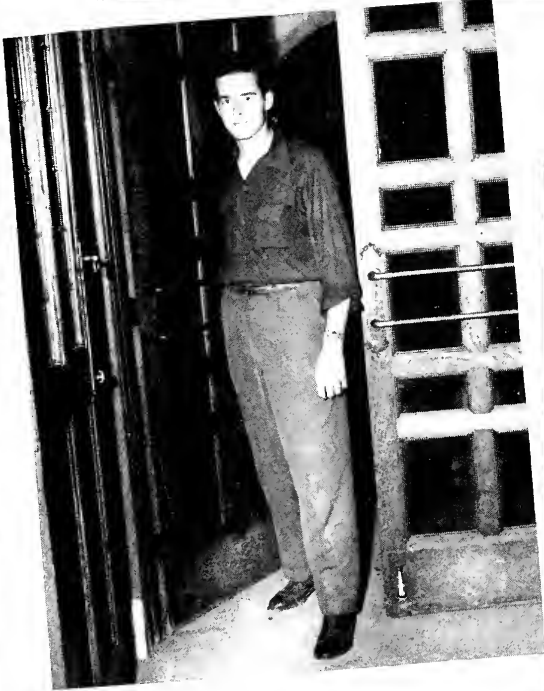

JOHN FENN
Tuesday Assistant Editor



MIKE BEAUDOIN
Friday Assistant Editor, and
HARRY RYDER



GENE TIDD
Friday Assistant Editor



COLUMNISTS
Front, left to right: Gene Tidd,
Janet Pearce, Bill Conklin, Anne
Gregory; back: Charlie Dils,
Tom Conkling, Bob Griffin.



SPORTS STAFF

Klug, Earle Bowden,
Murphy.



COPY EDITORS

Helen Ward, Edris Morgan.



FEATURE EDITORS

Joel Smith, Jeanne O'Riarden,
Harry Copeland, Jean Flynn.

SOCIETY EDITORS

Barbara Sliney, Clarine Hobbs. (Not
pictured): Jane White.



NEWS EDITORS

Montrell Sessions, Betsy Blanton, Jerry Tatum,
Anne Gregory.

ADVERTISING STAFF

Mary Lou Medlin, Ruth Alice Yancey, Nelle
Crenshaw, local advertising manager; Carolyn
Curry, national advertising manager.





Assistant managing editors: Earl Dobert, Roberta Alford.



Checking over the make-up in the print shop before the paper is "put to bed."



Jack Barfield, Shop Foreman.

Circulation and exchange editors:
Charlie Dils, Carolyn Holder.

Proofreaders: Elaine Sellas, Mary Eddins.

(Not pictured): Eleanor Hutchins, Shirley Morton.





QUIE ALLEN,
Editor



SUZANNE BROWN,
Managing Editor

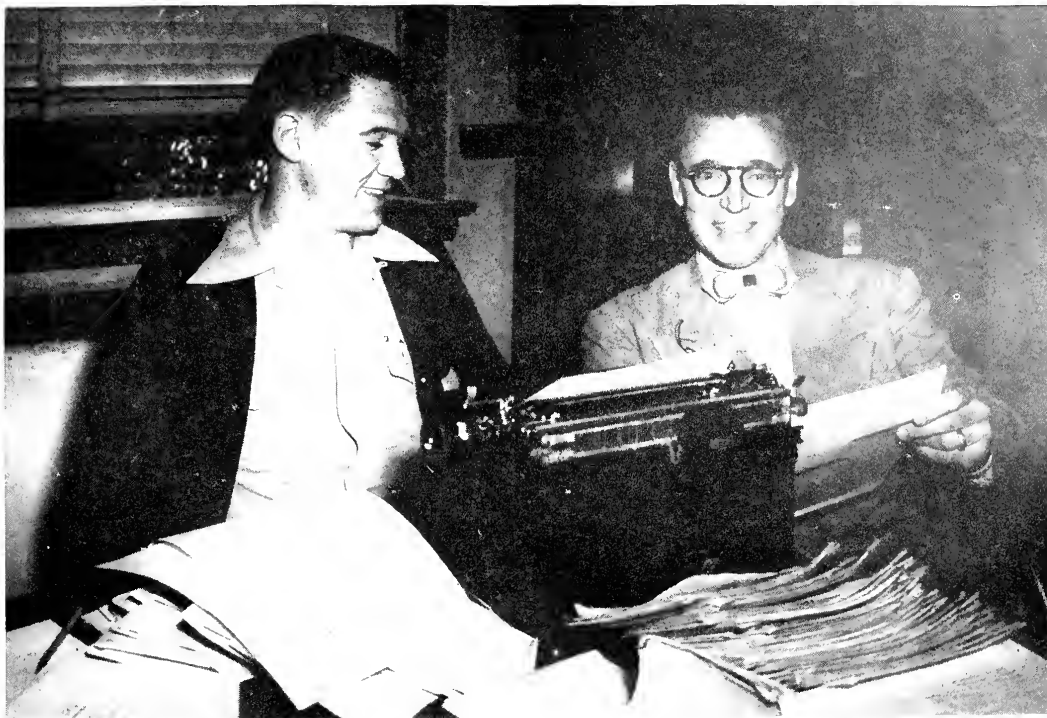

L. ALBRIGHT,
Business Manager

JOHN BENKERT,
Advertising Manager



SARAH McFARLIN,
Art Editor

The 1950 Tally-Ho Staff



**BETSY BLANTON,
HARRY NEWMAN,**
Assistant Editors



PEG RIGG and RUTH TUSTING,
Assistant Art Editors

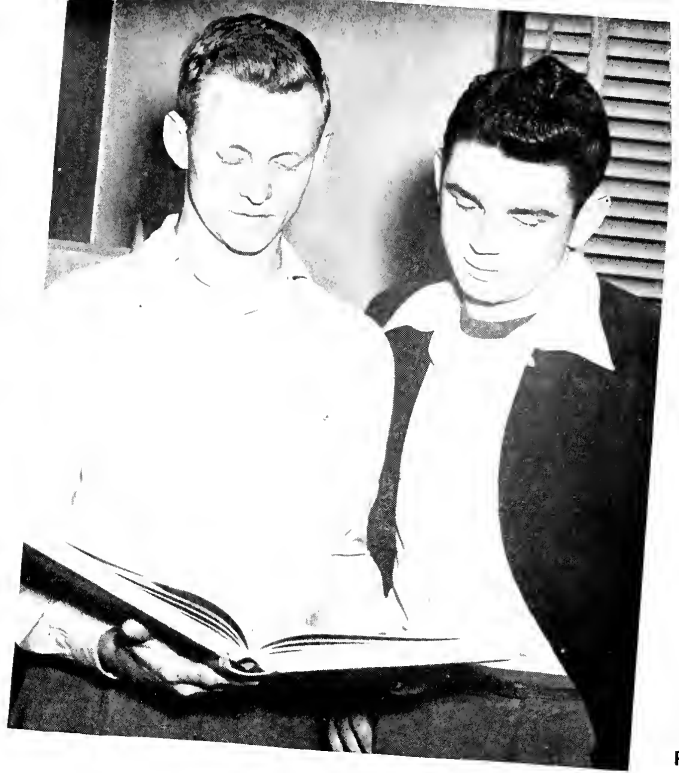

JOEL SMITH
IFC Editor,
FLOYD FOSTER
Assistant



EMILY KOON and GLADYS TINKLER,
Class Editors



JO ANN C.
Pan-Hellenic



BARBARA GOLEMAN and CINDY CARSON,
Class Editors



JACK MURPHY, Sports Editor



ANN CARLISLE,
Snapshot Editor
and
HILDA MAE RENWICK,
Organizations Editor



PAT MURPHY,
Feature Editor
and
MARGIE SUE MIDDLETON,
Assistant



Junior Staff Members at Work

Other staff members include: Margo Preece, Faculty Editor; Edris Morgan, Jerry Tatum, Ellen West, Ruby Crumpler, Class Editors; and Pete Ciccarello, Photography Staff.

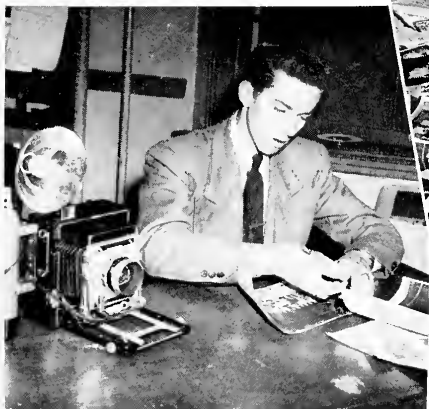

JACK CROWELL



HELEN HARRIS



CLAIRE SMITH

Photography Staff

Talaria



Cynthia Jo Schumacher—Editor

Gail Kelley—Art Staff; Sarah MacFarlin—Art Editor; Carolyn Henry—Art Staff

Terry Nunez—Poetry Editor; Cynthia Jo—Editor; Nancy Smith—Fiction Editor
Harry Copeland—Article Editor



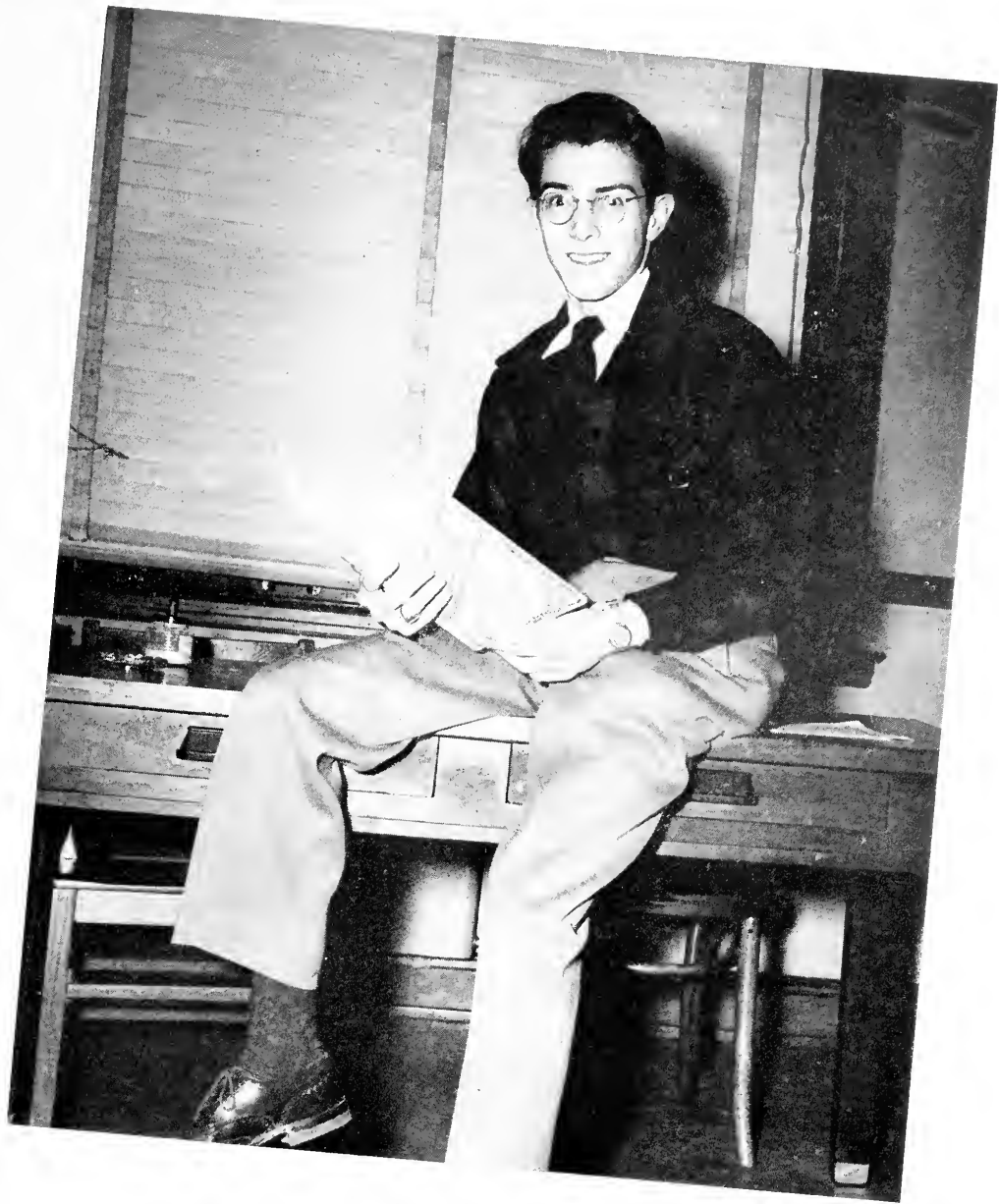

Allan Head—Business Manager

Allan Head—Business Manager; **Margo Preece**—Business Staff;
Mary Jane Marshall—Business Staff



The quarterly literary publication of FSU is the *Talaria*. Students submit articles of current interest, humor, fiction and poetry.

Talaria sponsors contests for student compositions to encourage a wider representation of school literary talent.

Not pictured: **Dal Albritton**, Criticism Editor; **Peter Dunn Rankin**, Humor Editor; **Barbara Robbins**, Art Staff; **Donna Jolley**, Business Staff.



Honoraries

Phi Beta Kappa



Date of founding 1776

Alpha of Florida 1935

Love of wisdom the helmsman of life.

Phi Beta Kappa, the oldest national honorary society in America, recognizes intellectual attainment and promise of distinction in the world of achievement. Membership in Phi Beta Kappa is normally restricted to the Liberal Arts and is considered generally as the highest academic honor that can be attained.

CHAPTER OFFICERS

President.....	Robert George Clapp
Vice President.....	Frank Bolser
Secretary.....	Aileen Merwin
Treasurer.....	Lewis Lapham
Historian.....	Mary Fisher Parmenter

FOUNDATION MEMBERS

Mrs. A. R. Seymour, Mrs. R. L. Eyman, Rev. G. E. Benedict, Claude Pepper, William G. Dodd, Edward Conradi.

CHARTER MEMBERS

Myrtle Dolbee, Olivia N. Dorman, Viola Graham, Marian Hay, Dorothy Hoffman, Marian Irish, Harald F. Richards, William H. Rogers, Arthur Seymour, Venila Shores, Elmer R. Smith, Anna May Tracy.

RESIDENT AND AFFILIATE MEMBERS:

Mary B. Alfriend
 Marjorie Applewhite
 William M. Barrows
 Anne Bache
 Walter Blackstone
 Frank J. Bolser
 Ruth Schornherst Breen
 Lyverne Bush

Daak S. Campbell
 Robert G. Clapp
 Jo Ann Cloud
 William Cross
 Ezda M. Deviney
 Wilson K. Doyle
 Winona Hardy Gillespie
 Beverly Goodnight

Gloria Grovenstein
 Luther H. Gulick, Jr.
 Dr. Herman Gunter, Sr.
 Aileen Dean Harding
 Daris Ada Harding
 Miriam Haynes
 Katherine Hoffman
 Gladys Anna Holden

Nellie Kannwischer
 Mary Kelley
 Alix Kerr
 W. C. Kirk, Jr.
 Olga Larson
 Albert L. Leduc
 Patricia Murphy
 Edna Wamble Nichols

Daisy Parker
 Mary F. Parmenter
 Priscilla Porter
 Cynthia Schumacher
 Martha Spencer
 Margaret Elizabeth Thompson
 Miriam Wilson
 Mildred Winfield

Phi Kappa Phi

Date of founding 1897

1925 F S C W

Phi Kappa Phi is a national honorary society giving recognition to students of high scholastic ability, in all departments of American colleges and universities. Its prime object is to emphasize scholarship in the thought of college students and to stimulate them to mental achievement by the prize of membership.

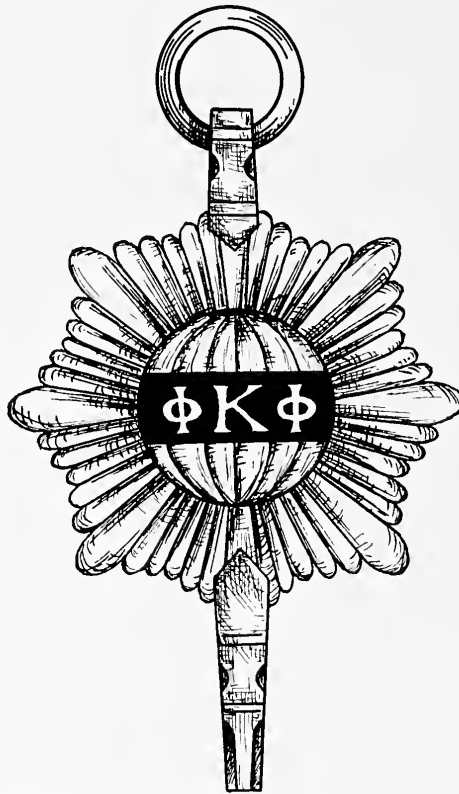

The love of learning rules the world.

OFFICERS

Dora Skipper President
 John Newton Baker Vice President
 Olga Larson Treasurer
 Hazel T. Stevens Secretary
 Martha Chapman Journal Correspondent

FACULTY AND STUDENT MEMBERS

Dolly A. Aiken
 Betty Jean Alford
 Arlene M. Atwater
 Anne Bache
 John Newton Baker
 Bettie Frances Bazemore
 Elizabeth Blending
 Clyde E. Burns
 Dora Lyverne Bush
 Doak S. Compbell
 Margaret V. Campbell
 Milton W. Carothers
 Sarah Cawthon
 Martha G. Chapman
 Jo Ann Cloud
 Charles S. Davis
 Juanita DeVette
 W. P. Dillingham
 Roy E. Donegon
 W. T. Edwards
 Margaret Elaine Eiselstein

Ralph L. Eyman
 Ruth D. Ferguson
 Paul F. Finner
 Carlton T. Gillespie
 Azzura Givens
 Hortense Glenn
 Helen Gong
 Dwight B. Goodner
 Beverly J. Goodnight
 R. L. Goulding
 Gloria Grovenstein
 Sara Lou Hammond
 Aileen Dean Harding
 Miriam Haynes
 John S. Henderson
 Frances H. Higginbotham
 Anna Hill
 Dorothy L. Hoffman
 Anna Holden
 Mary T. Kelley
 Ann Elizabeth Keyton

Margaret L. Kranz
 Karl O. Kuersteiner
 Herman Kurz
 Olga Larson
 Ruth Scott Lemmon
 Dr. Leland Lewis
 Rita Dunn Ludden
 Jennie McIntosh
 Kenneth D. Miller
 Justin G. Montgomery
 Katherine Montgomery
 Patricia May Murphy
 Daisy Parker
 Natalie Parramore
 Keith Pitchford
 Priscilla Porter
 Dorothy Ann Redmond
 Louise Richardson
 Peyton E. Richter
 Ruth Rutland
 Margaret Sandels

Dorothy Schoonmaker
 Cynthia Schumaker
 Dora Skipper
 Martha Patricia Spenser
 Phyllis Standish
 Hazel T. Stevens
 W. Hugh Stickler
 Carmen Mary Tarzetti
 Lynette Thompson
 Florence R. Tryon
 Carolyn P. Turnage
 Virginia Turrentine
 Edwin R. Walker
 Erin G. Wilcox
 Mary Catherine Williams
 Mildred Winfield
 Ralph L. Witherspoon
 Thomas Wright

Phi Kappa Lambda



1st Row (left to right): John Boda, Mrs. Ramona Beard, Owen Sellers. 2nd Row: Carolyn Oxford, Mary Reeder, Gladys Olive Koch, Marie Tobias, Etta Robertson, Fawn Trawick, Rebecca Rodenberg, Lucille Patronis, Zadie Phipps, Mary Rosenbush, Virginio Rouse. 3rd Row: Henry Fasthoff, Robert Briggs, C. Fred Bloke, Wilmer Banks, Robert Sedore, Herman Gunter, Dr. W. L. Housewright, Walter Cowles, James Gunn.

Pi Kappa Lambda is a national honorary society dedicated to the furtherance of musical education. Its prime object is the encouragement of eminent achievement in performance, original composition and musical leadership.

Sigma Alpha Iota



1st Row (left to right): Marble, Tobias, Pettit, Kerley, Rosenbush, Morper, Hargrave, Long, Torn, Bervaldi, Nottage, Wentworth. 2nd Row: Kock, Rutland, Grimal, Bell, Barrineau, Parker, Hill, Rodenberg, Grimm, Owen, French, Kirby, Coleman, Gatlin. 3rd Row: Clonts, Abney, Truett, Nelson, White, Ellis, Manford, Alderman, Clary, Browning, Hamilton, Green, Clemons, Ellis. Not in picture: Joan Day.

OFFICERS

President.....	Cortlandt Morper
Vice President.....	Mary Rosenbush
Recording Secretary.....	Effice Hargrave
Corresponding Secretary.....	Mary Kerley
Treasurer.....	Glenna Jean Long
Chaplain.....	Marie Tobias
Editor.....	Suzanne Pettit
Sergeant-at-arms.....	Faye Torn

Sigma Alpha Iota, international music fraternity, promotes the highest standard of professional ethics and culture among women students of music schools and provides a closer relationship among women pursuing some phase of music as a profession.

Phi Mu Alpha



1st Row (left to right): King, Lloyd, Kelley, Gunter, Westling, Johns, Prentiss, Van Pelt, Adkinson, Coppedge, Rogers. 2nd Row: Housewright, Smith, Wilson, Hilton, Fisher, Myers, Hoffman, Schmidt, Gunn, Bradford, Honor, Corradino, Dodd, Kannwischer, Banks. 3rd Row: Droughan, Crobb, Sedore, Winslett, Mercer, Boda, Mitchell, Sellers, Blake, Upshaw, Briggs, Forman.

OFFICERS

President.....	Bill Banks
Vice President.....	Ellis Draughan
Secretary-Treasurer.....	James Phillips
Warden.....	Claude Johns
Faculty Advisor.....	Dr. W. L. Housewright

Students, officers and instructors of the school of music are eligible for membership in Phi Mu Alpha, music honorary. The purpose of the organization is to advance the cause of music in America, to foster mutual welfare and brotherhood among students of music and to give recognition to outstanding worth in musical activity.

Kappa Delta Pi



MEMBERS: 1st Row, (left to right): Ruth Lemmon, Wilda Larson, Catherine Powell, Anna Hill, Louise Anderson, Jean Fogarty, Marie Rudisill, Mrs. Mary G. Edenfield, Rita Sprankle, Cornelia McCreary, Juanita deVette, Vivian Craig. 2nd Row: Barbara J. Council, Elaine Eiselstein, Jean Flanders, Effie Hargrave, Frances Riherd, Nan Church, Addie Ruth Folks, Arlene Atwater, Elizabeth Armstrong, Ruth Marshall, Ann Keyton, Mrs. R. L. Eyman, Mrs. P. F. Finner. 3rd Row: Edna Parker, Mrs. Marian Black, Lisa Koenitzer, Oscar Daubman, Mrs. Myrtle Campbell, Mrs. Gracie Ashmore, Henry J. Fasthoff, Florence Tryon, M. R. Hinson, Ruth Connor, Joseph Brown. 4th Row: Rosalyn Clary, Robert G. May, Stephen Gage, Robert Case, Walter Foy, Calvin Collins, Paul F. Finner, Mrs. Marian J. Hay, Ralph L. Eyman, Elmer Schick, William Lang, Robert Foy.

OFFICERS

President.....	Mrs. Marian Black
Vice President.....	Mildred Swearingen
Recording Secretary.....	Mrs. Mary G. Edenfield
Corresponding Secretary.....	Wilda Larson
Treasurer.....	Edna Parker
Recorder-Historian.....	Jean Flanders
Reporter.....	William Long
Counselor.....	M. R. Hinson

The purpose of Kappa Delta Pi is to encourage in its members a higher degree of devotion to social service by fostering high intellectual and personal standards during the period of preparation for teaching and recognizing outstanding service in the field of education.



Zeta Phi Eta

1st Row (left to right) : Miss Emilie Johnson, faculty adviser; Bobbie Love, Vivian Hicks, Alice Clark, Barbara Hull, Janice Vanture, Barbara Ally, Carolyn Turnage, Betty Pace, Phoebe Miller. 2nd Row: Trudy Grubb, Daisy Register, Jacquie Allen, Betty Jane Davis, Betty Dekle, Idleen Portnoy, Thelma Coggins, Luann Cowart, Ann McKenzie, Jane Hardacre, Miriam Haynes.

Upsilon Chapter of Zeta Phi Eta, national professional speech arts fraternity for women, chooses its members from outstanding students in all fields of speech work. Projects for the year include ushering for speech department plays, assisting with play tryouts and honoring freshmen speech students with a coffee at the beginning of the year.

Pi Delta Phi

OFFICERS

President.....	Irene Lesley
Vice President.....	Graham Heath
Secretary.....	Jean Halliday
Treasurer.....	Joan Buschmann
Social Chairman.....	Rita Simon
Historian.....	Shirley Davidson

Pi Delta Phi is a national French honorary which has as its purpose the desire for mastering the French language and furthering the interest in French culture and literature.



1st Row: Irene Lesley, Rita Simon, Shirley Davidson. 2nd Row: Marysol Grimal, Louise Sand, Joan Buschmann, Arsenia Rodriguez, Miss Margaret Grantz, Patty Rose, Miss Azzurra Givens. 3rd Row: Wr. Wilson Mix, Justin Montgomery, Graham Heath, Miss Mildred Finnegan, Jean Halliday, Betty Collins, Mr. Richard Jameson, Miss Betty Ackerman, Dr. Lincoln Canfield, Miss Madeline Postaire, Mr. Robert Leduc.

Sigma Delta Pi



1st Row (left to right): N. Rogolino, L. Brinkman, Irene Leslie, H. Sanchez, B. Collins, B. Goodnight. 2nd Row: A. Givens, J. Buschman, R. O'Neal, O. Vega, B. Hawkins, A. Collier, M. Campbell. 3rd Row: M. Bedell, D. Canfield, M. Finnegan, E. Rivera, H. Lacayo, G. Deland.

OFFICERS

Olga Vega	President
Betty Ann Hawkins	Vice President
Robert O'Neal	Secretary
Alcyone Collier	Treasurer
Irene Leslie	Historian
Dr. Dorothy Hoffman	Faculty Advisor

Sigma Delta Pi, national Spanish honorary which recognizes students who show exceptional ability and scholarship in this language, strives to promote a wider knowledge of and a greater love for the Hispanic contributions to modern culture.

Los Picaros



1st Row (left to right): Doris Friscia, Anna Fernandez, Irene Leslie, Charlotte Lischka, Catharene Powell, Dr. Huberta Lacayo, Mercedes Govantes, Amelia Fernandez, Carita Carballo, Ada Velasco. 2nd Row: Francis Strickland, Pat Weigand, Tom Smith, Norma Martina, Beverly Rentz, Rosalyn Cox, Beverly Goodnight, Olga Vega, Gavina Alvarado, Charlotte Ricker, Violet Sosin.

OFFICERS

Catharine Powell	President
Mercedes Govantes	Vice President
Irene Leslie	Recording Secretary
Amelia Fernandez	Corresponding Secretary
Charlotte Lischka	Treasurer
Betty Ann Hawkins	Historian

Los Picaros de Lope de Vega, Spanish Honorary Fraternity, was founded on this campus in 1947. It is one of the four chapters in the State of Florida. Membership is limited to those who pass an oral and written exam in Spanish which is given each quarter. Its purpose is to acquaint its members with Latin America and to foster Pan-American ideals and to facilitate the dissemination of knowledge of our Hispanic neighbors through the sponsorship of lectures, movies and entertainment.

Alpha Lambda Delta



1st Row (left to right) : Nottage, Alexander, Watkins, Yearsley, Mims, De Wolfe, Langoton, Groy, Crane. 2nd Row: Burr, Smith, Hill, Goleman, Storm, Spring, Brown, Williams. 3rd Row: Spaeth, Potter, Weigand, Lumsden, Crumm, Byrd, Bivans, Crake, Fleming. (Not in picture) : Helms, Rice, Enge, Emerson, Minus, Baisden, Addler, Abbott, Reeder, Crane, Register.

OFFICERS

Treasurer Martha Watkins
 Vice President.....Patricia Yearsley
 President.....Patty Mims
 Secretary.....Mary Louise De Wolfe
 Historian.....Dorothy Langoton

Alpha Lambda Delta is the national scholastic honorary for Freshmen Women. Students are chosen during the spring of their freshman year and serve as active members throughout their sophomore year. The purpose of the organization is to promote scholarship among freshmen women.

Gold Key

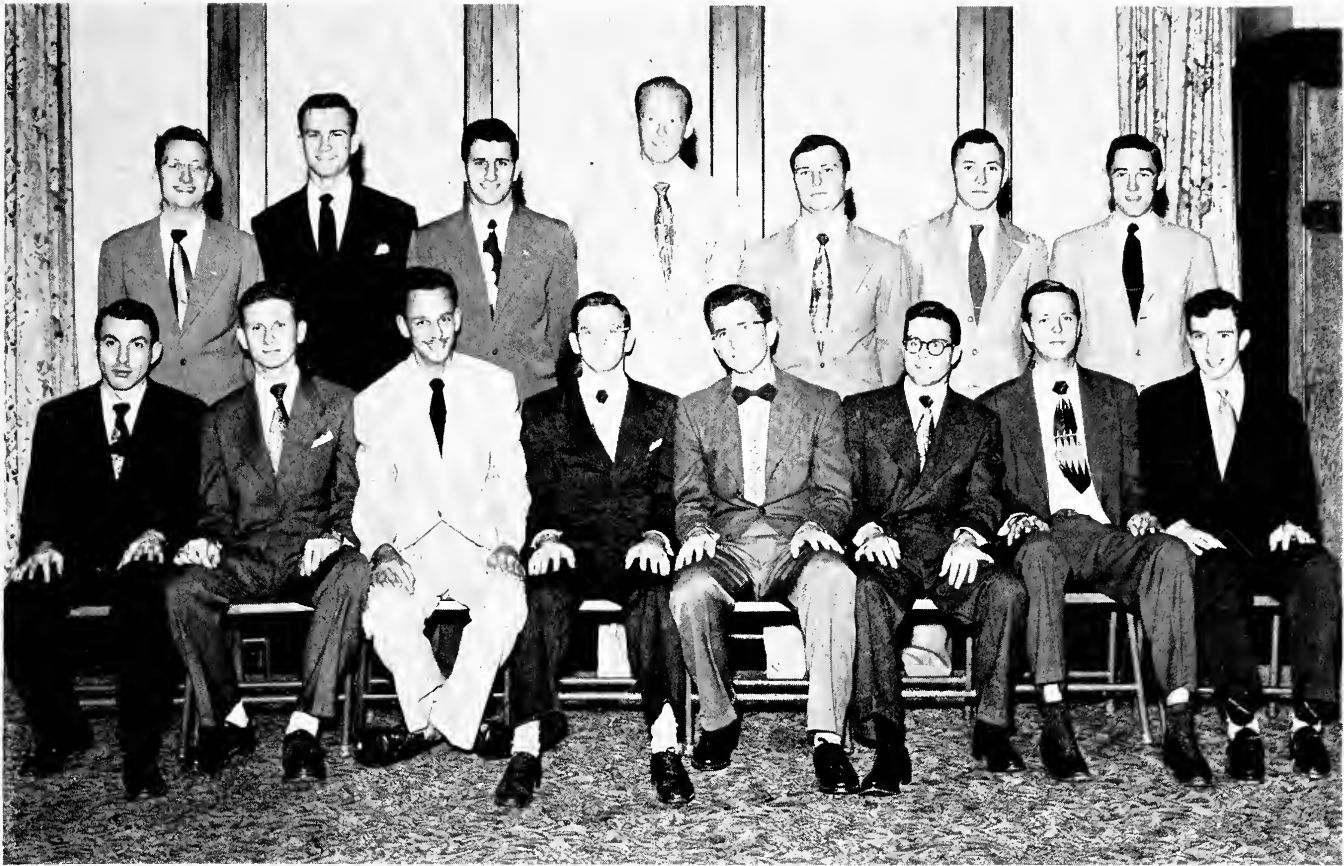

1st Row (left to right) : Doug Alley, Randell Dodd, Lee Brooks, Mack Mangham, John Wheeler, Robert Hood, Jack Campbell, Bill Conklin. 2nd Row: Ed Schlitt, Dennis DeLacure, Ed Eisey, Herb Quay, Dal Albritton, Harry Ryder, Bill Albright.

The purpose of Gold Key is the recognition of those male students who have demonstrated leadership in the various fields of student activities, and have maintained the spirit of and rendered service to the University. Gold Key is dedicated to the perpetuation of the three ideals among the male students of this University.

Alpha Kappa Psi



MEMBERS: 1st Row (left to right) : Richard Brooks, James Calhoun, Leondres Young, Graham Walker, Richard Pauline, Edgar Schlitt, Albert Welch, James Gunn, A. D. Richbourg. 2nd Row: Virgil Lewis, James Jones, John Rigdon, Harvey C. Barber, Joel McKinnon, Tewy McPherson, Odell Turner, Ronald Koons. 3rd Row: O. E. Shaw, Ross Hunter, John Arnold, Emmit Johnson, Ed Campbell, Henry Lewin, Richard Russel, Austin Stoner, Garrett Swindal, J. K. Anderson, Charles Macon, Joseph Borgert, Ray Allen. 4th Row: William Hewett, William Johnson, Don Willis, E. C. Allen, Thomas Priest, Cauley Bullard, Cecil Brown, Ricard Stainback, William Nauman.

OFFICERS

President.....Joel McKinnon
Vice President.....Harver Barber
Secretary.....Tewy McPherson
Treasurer.....G. O. Turner
Master of Rituals.....John Rigdon

Alpha Kappa Psi is a business fraternity open to all business majors who have a one point average. It is not an honorary group. The purpose of the fraternity is to further the business education of its members in college through research work and contact with professional men in the actual business world.

Omicron Delta Kappa



1st Row (left to right) : Dr. Otis McBride, Herb Quay, Ed Eissey, Dal Albritton, Dr. J. B. Kelly, Bill Conklin, Bill Albright, Dr. Charles S. Davis. 2nd Row: Mack Mangham, Randell Dodd, Doug Alley, John Wheeler, Lee Brooks, James Tippin, Harry Ryder.

OFFICERS

Dal Albritton	President
Ed Eissey	Vice President
Dr. Jerry B. Kelley	Secretary
Doug Alley	Treasurer
Dean Otis McBride	Sponsor

Omicron Delta Kappa is a national leadership honorary founded in 1914, the Florida State University Charter being granted in May of 1950. It is based on leadership and service, scholarship, fellowship, and consecration to democratic ideals. Membership is one of the highest honors awarded junior and senior male students. Both students and faculty participate as members. Outstanding all around student service, activity and leadership is recognized.

Phi Alpha Theta



STUDENT MEMBERS

Catherine Eloise Blanton, Lou Jean Crum, Mrs. Carolyn Marcum Douglas, John Henderson, Eleanor Hutchins, Anna Gladys Holden, Mrs. Janice B. Miller, Hilda Sanchez, John Scheper Vanderoff, Mary Ann Yancey, Mary P. Robison.

FACULTY MEMBERS

Dr. Earl Ray Beck, Dr. Annie M. Papper, Dr. Venila L. Shares, Dr. Robert S. Cotterill, Dr. Charles S. Davis, Miss Mary E. Mitchell, Miss Florence Tryon, Miss Alma Lester, Miss Daisy Parker, Miss Carol Jean Mather.

Sponsor and Faculty Advisor: Dr. Mary E. Thomas

Phi Alpha Theta is a national fraternity for the purpose of encouraging the study of history. It is a member of the Association of College Honor Societies.

Omicron Nu

OFFICERS

Ruth Marshall	President
Ruth Lemmon	Vice President
Betty Alford	Secretary-Treasurer
Dr. Ruth Connor	Faculty Spansor

STUDENT MEMBERS

Betty Alford, Ada Louise Anderson, Elizabeth W. Armstrong, Arlene Atwater, Mrs. Vera Barnett, Sarah Browning, Sibyl Bullock, Edith Clark, Mary Emma Cowen, Judy Gibson, Elsie Hargrave, Helen Johanson, Ruth Lemmon, Joy Long, Ruth Marshall, Jane Reese, Anne Witherspoon.

FACULTY MEMBERS

Dr. Margaret R. Sandels, Dr. Ruth Connor, Miss Cleo Arnett, Miss Helen Cate, Mrs. Ruth Ferguson, Mrs. Hortense Glenn, Dr. Anna Carol Fults, Dr. Lucille L. Lurry, Miss Mary Lee Marshall, Miss Mildred Riedesel, Miss Helen Richey, Dr. Hazel Stevens, Miss Anna M. Tracy.

Advanced students who have shown outstanding ability in the study of home economics are honored by membership in Omicron Nu, national home economics honorary. To recognize and promote scholarship, leadership, and research in the home economics field is the purpose of Omicron Nu. Each year the Omicron Nu scholarship cup is awarded to the sophomore majoring in home economics who has achieved the highest average in her freshman year.





Top, left to right: B. Berg, J. Allen, E. Lomax, E. Wilcox, B. Cowdery, H. Hobbs, C. Turnage, I. Sontos, H. Gong, V-Pres., B. Collins, B. Elliot, S. Thomas, E. McCoy,

M. Doro, Treas., W. Larson, Sec., J. Cloud, B. Staples, B. Morgan, Pres., P. Murphy, F. Higginbotham, J. Soyer, E. Gahr, F. Patterson, P. Thompson, C. Yonge.

Mortar Board



1st Row (left to right) : Erin Wilcox, Wilda Larson, Eileen Lomax, Bobbe Cowdery, Dot Schoonmaker, Betty Berg.
 2nd Row: Helen Gong, Ruth Lemmon, Sis McCoy, Jacquie Allen, Barbara Jean Morgan, Ida Santos, Betty Collins.
 Not present: Helen Hobbs.

OFFICERS

Eileen Lomax	President
Bobbe Cowdery.....	Vice President
Wilda Larson	Secretary
Betty Berg	Treasurer
Dot Schoonmaker	Historian
Helen Hobbs	Editor

The local Torchbearer chapter is a part of the National Mortar Board organization, honorary for senior college women. The purpose is to promote and develop among women students the qualities of scholarship, leadership and service. Included in the aims are activities planned to stimulate standards of integrity and democratic leadership on campus.



Pi Alpha Sigma



Charter Members (left to right, standing) : Bud Ruhl, Dall Albritton, Delzie Revels, Floyd Glisson, Milton Clegg, John Edenfield, Jimmy Doyle. (Left to Right, seated) : Mina Jo Powell, Roberto Alford, Priscilla Pennington. Not pictured: Frances Roney, Al White, Alvin Brown. **Honorary Members:** Dr. Wilson K. Doyle, Dr. Henry L. Burchardt, Dr. George Fox Mott, Professor Michael P. Bolwan, Professor Edward Eikman, Professor Lewis J. Lopham, Miss Juanita M. Gibson, Mrs. Isabella Edenfield, Mr. J. Otis Garber. **Initial pledge class:** James Ball, Copeland Carter, Jeff Davis, Philip Flemming, James Spivey, James Taylor, Jerry Thomas.

Pi Alpha Sigma is dedicated to the professional advancement of the Art and Science of Public Administration and Management. Devoted to the high principles of integrity and sound training, it is designed to be useful. The theories and practices of administration guided its founding. The many new features utilized in Pi Alpha Sigma's unique system of organization lend every assurance that it will successfully serve the elements of good government. Its streamlined membership system actively brings the administrators, the educators and the students together where they might serve each other to a mutual advantage.



Alpha Epsilon Delta

Seated, left to right: Leland White, June Freeman, Nanette Lindler. Standing: Mary Kelley, Curtis Cannon. Not pictured: Nelle Coake.

OFFICERS

President	Curtis Cannon
Vice President	Mary Kelley
Treasurer.....	Leland White
Secretary	June Freeman
Historian	Nanette Lindler

Alpha Epsilon Delta sponsors the pre-med club, and assists pre-med students in selecting courses.

Gamma Sigma Epsilon

1st Row (left to right): Jean Auger, Olga Vega. 2nd Row: Jack Bell, Curtis Cannon, Frank Hammack, Mary Kelley.

OFFICERS

Frank Hammack.....	Grand Visor
Mary Kelley.....	Grand Alchemist

The purpose of Gamma Sigma Epsilon is to recognize scholastic achievement in the field of chemistry, and to bring together those interested in chemistry. This organization sponsors programs of interest to members and other students.





Organizations

University Chorus



1st Row (left to right) Jody Barnes, Sue Bush, Mary Carolyn Curtis, Lois Ray, LeRose Oliver, Vivian King, Shirley Drake, Dottie Smith, Robert Reid, Jimmy Phillips, Bill Hopkins, Herman Gunter, Adrian Ketcham, Harvey Ross, Eugenia Williams, Rosie Smith, Jeanne Phillips, B. J. Henson, Nessie Bowles, Marty Still, Marion Bean.

2nd Row: Betty Lavender, Glenna Long, Mildred Abney, Marie Tobias, Joyce Gregory, Marilyn Archibold, Bennie White, Sara Margaret Davis, Walter Jarrell, Ralph Wilkinson, Bill Dalrymple, Floyd Fogle, Edwin Hocker, Rube Askew, Norma Jean Kearney, Faye Bervaldi, Edyth Skipper, Nell McMichael, Maida Bobcock.

3rd Row: Ann Everett, Pom de Boer, Betty Pierce, Lou Day, Dee Stevens, Betty Charlesworth, Kathryn Davis, Warren Prentice, Cloud Johns, Dick Westling, Brick Bradford, Dean Hennessey, Boc Culliver, Frank Smith, Herman Bekemeyer, Joan Forges, Pat DeLaney, Elizabeth Brindamor, Mildred Voss, Esther Howard, Jo Pettit.

4th Row: Reda Eckstein, Pat Kirby, Till Lomaistro, Caroline Whitmire, Patty Mims, Laverna Van DeSande, Pot Harrison, Dave Bruner, Curtis Norton, Tom Howes, J. C. Stafford, John Buckley, Bill Jones, John Fisher, Adrionne Norton, Norma Proter, Jane Sheppard, Jackie Stelle, Dot Curtis, Eugenia Glenn, Ann Mauk.

5th Row: Ann Clayton, Jackie Steel, Faith Frederick, Virginia French, Joan Owen, Earl Sapp, William Cox, Edward Pipkin, Donald Detsch, Bill Kelly, Jimmy Folston, Bill Upshaw, Suzanne Egar, Mary Etta Gatlin, Kathryn Lee, Kathryn Slater, Hilda Hamilton, Mary Ellen Jones, Jean Barrineau.

6th Row: Lucy McGohee, Jean Toomer, Faye Torn, Effie Hargroves, Veronica Metshel, Dunn Griffin, L. Y. Dyrenforth, John Eddins, Barnum McCarty, Bob Kirsey, Kick Willis, Arnold Kannwischer, Irvin Gatlin, Rahl Wilkinson, Leroy Tippins, Al Tippins, John Price, Henry Kelly, Dorothy Wistedt, Dorothy Coutts, Barbara Monford, Margaret Marshall, Barbara Harris.

The University Chorus has, in effect, a three-fold purpose, though it stems from one central theme: enrichment of life. Singing the best in choral literature, both ancient and modern, the members are given opportunity to: (1) glean and envision different viewpoints and ways of life, (2) interpret and assimilate these for themselves, and (3) pass these on individually and collectively as a singing group. It is our aim to thereby make life more beautiful.

Male Chorus



MEMBERS: E. Agey, J. Benefise, R. Bodenstein, J. Brown, A. Buarman, F. Busby, W. Carpenter, W. Cole, W. Croup, W. Dalrymple, A. Downes, J. Gillespie, R. Griffin, B. Hennessey, C. Haspodar, E. Kucera, L. McMath, B. McCray, T. McMullin, R. Meeker, R. Reid, H. Ross, T. Taylor, A. Tippins, L. Tippins, F. Vrenna, B. Yarbrough, J. Zappia.

Accompanist.....Beth Blymarble
Director.....Walter James

Founded at Florida State University in the spring of 1948, the male chorus is composed of men who are interested in music and who perform on campus musical programs. The group also advances the cause of music at FSU.

Women's Glee Club



First Sopranos: Joan Daye, Donna Blacknetter, Jane McLeod, Yvonne Lumpkin, Doris Clemons, Patricia Ledbetter, Helen Bell, Martha Caldwell, Jackie Cox, Ernestine Hunt, Mary Watson, Bonafay Porter.

Second Sopranos: Roslyn Clary, Vivian Zigrang, Mary Dee Matthews, Nina Craig, Yvonne Fossett, Mary Smith, Annette Holland, Lorraine Nattage, Lillian Davis, Patricia Junnos, Jeanine Herrington, Jane Atchley, Marilyn Harris, Virginia Ann Raines, Phyllis Bodeker, Jaan Elaine Powell, Mary Kniffin, Gloria Ann Alexander, Yvonne Dionne, Patricia Comer, Marianne Bassett, Janie Louise Brown, Jane Wooten, Shirley Hunt, Joyce Rivers, Barbara Manford, Dorothy Robertson, Barbara McLaughlin, Margaret Jordan, Dorothy Sheftall, Martha Ann Still.

First Altos: Mary E. Barber, Virginia Kelly, Elouise Truett, Barbara Trawick, Betty Lou Shannon, Eleanor Edith Maret, Marilyn Lynette Shealey, Martha Watkins, Barbara Robbins, Verna Loree Carlin, Dorothy Sherman, Betty Jo Armstrong.

Second Altos: Patsy Ann Pate, Sarah Lowe, Faith Frederick, Rosalyn Cox, Jeannette Cox, Varian Helms, Mary Lou Spring, Jane Godfrey, Ann Mize, Lois Walker.

OFFICERS

President.....	Rosalyn Cox
Vice President.....	Roslyn Clary
Secretary-Treasurer.....	Doris Clemons
Business Manager.....	Joan Daye
Librarians.....	Yvonne Lumpkin, Patricia Comer, Mary Kniffin
Accompanist.....	Lorraine Nattage

Symphonic Band



Clarinets

Benny Berondo
Frankie Brownlee
Lois Comeron
Billie Cassey
Frances Cabb
George Corradino
Shelby Creagh
Constance Davis
Joan Etheridge
Edna Groezinger
Helen Howes
Sarah Lowe
Jane Mattison
Dorothy Mathews
Nancy Parker
Hoyt Porter
Nancy Reeniner
Thomas Ragero
Joe Rutherford
Ed Santana
Joy Summers
Jerry Kholer
Johnny Mercer

Alto Clarinet

Margaret Reed

Bass Clarinets

Martha Stephens
Leonard Westbury

Saxophone

Jack Blackburn
Tommy Dale
Steve Edwards
Lloyd Fish
Gene Mitchell

Percussion

Davis Gardner
Jessie Heney
Warth Henson
Frank Killga
Joe Morris
Happy Micholson
Lee Hamiltan
Betty Wells

Trombones

Marie Benson
Price Buhrman
Bayne Culbreth
John Eddins
Robert Harris
William McArthur
Van Brock

Bass Horns

Paul Cadenhead
William Frank
James Harris
Jim Park
Martha Taylor

Baritones

Ed Calloway
Donna Gray
Mary Tarver

Trumpets

James Mayo
Harold Carrin
Roy Carter
Muriel Fielding
Dalton Garrett
Earl Jackson
Lee Jeffers
Dorothy Jiretz
Frank Luizzo
Tommy McMullen
John Merriman
Jack Scarbrough
William Stokes
Gordon King

Horns

Betty Coates
Emily Coffin
Pat Daniel
Nell Fogarty
Geraldine Goodnight
Peggy Moore
Patsy Pate
Everett Yorbrough

University Singers



OFFICERS

Mae Goutier.....President
 William Neet.....Vice President
 Jean Hooker.....Publicity Chairman
 W. L. Housewright.....Conductor
 William V. Montgomery.....Accompanist

SECTION LEADERS

Ann Mauk.....First Soprano
 Barbara Borneman.....Second Soprano
 Martha White.....First Alto
 Jean Anderson.....Second Alto
 J. Dayton Smith.....Tenor
 Ervin Gatlin.....Bass
 Adrion Ketcham.....Baritone

MEMBERS

Drucilla Allen
 Phyllis Ann Allen
 Lorene Bates
 Elizabeth Baumgardt
 Hermon Bekemeyer
 Frank Brigance
 Lee Brooks
 Harold Carrin
 Joyce Collins
 Betty Jean Core
 Nathan Crosley
 Carolyn Curry
 Nancy Day
 Ann Deal
 Donald Deitch
 Maryhelen Ellis
 Dorothy Engel
 Ruth Engel
 Betty Jo Fort
 Cindy Faneuf
 Gerry Goodnight
 Joan Grubb
 Gloris Hamilton
 Goy Hamrick
 Jim Harris
 Ruth Hayworth
 Blair Hennessey
 Margaret Hoadley
 Carolyn Holder
 Tom Howes
 Elizabeth B. Hunter

Alice Jackson
 Bill Kelley
 Sally Kennedy
 Mary Kerley
 Dorothy Kish
 Richard La Mar
 Terry Lane
 Martin Last
 Betty Latimer
 David Lowe
 Evelyn Lumsden
 Mary Ann Lu Cree
 Gwen Mandiville
 Charlotte Mauk
 Alva Cloud McNabb
 Phil McNiel
 Betty Ann Merry
 Patsy Monroe
 Carolyn Moore
 Niel Myers
 Adrienne Norton
 Helen Phillips
 Helen V. Pine
 Mary Jane Pinney
 Margaret Powell
 Harvey Ross
 Dolly Rowe
 Judy Russ
 Patsy Shaw
 Emily Smith
 Shirley Stephenson

Tom Swanson
 Marna Smith
 June Tomlin
 Rosemary Trefethen
 Miriam Boyd Thomas
 Mignon Watts
 Barbara Wells
 Laeta Wentworth
 Bob Westerfield
 Bennie White
 Lelagene Wilson
 Martha Jean Wilson
 Carolyn Witcher
 Ed Woods
 Everett Yarborough
 Jean Anderson
 Helen Beth Bell
 Billie Bradshaw
 Dolores Brooke
 Beverly Bunker
 Joanne Carlton
 Barbara Chappell
 Julianne Clark
 Rose Ellen Coleman
 Dwane Ceppedge
 Anitra Davis
 Carolyn Marcum Douglas
 Yvonne Fossett
 Virginia French
 Jean Flynn
 Tom Foley

Virginia Hicks
 Jean Hooker
 Sid Henry
 Edwina Johnson
 Barbara Lewis
 Til Lomaistro
 Charles Miner
 Shirley Parker
 Patsy Pate
 Martha Paxton
 Elizabeth Ann Roberts
 Nellis Scardosis
 Mary Katherine Thomas
 Emily Vaughan
 Lois Whitmore
 James Yon
 Lewis Aiken
 James Bilderbeck
 Betty Brindamour
 Lynne Dowson
 Margaret Eiselstein
 Faith Frederick
 Paul Golden
 Esther Howard
 Rowena Lee
 Roberta Swingley
 Shirley Tanner
 Rhoda Wentz
 Eugenia Williams

Marching Band

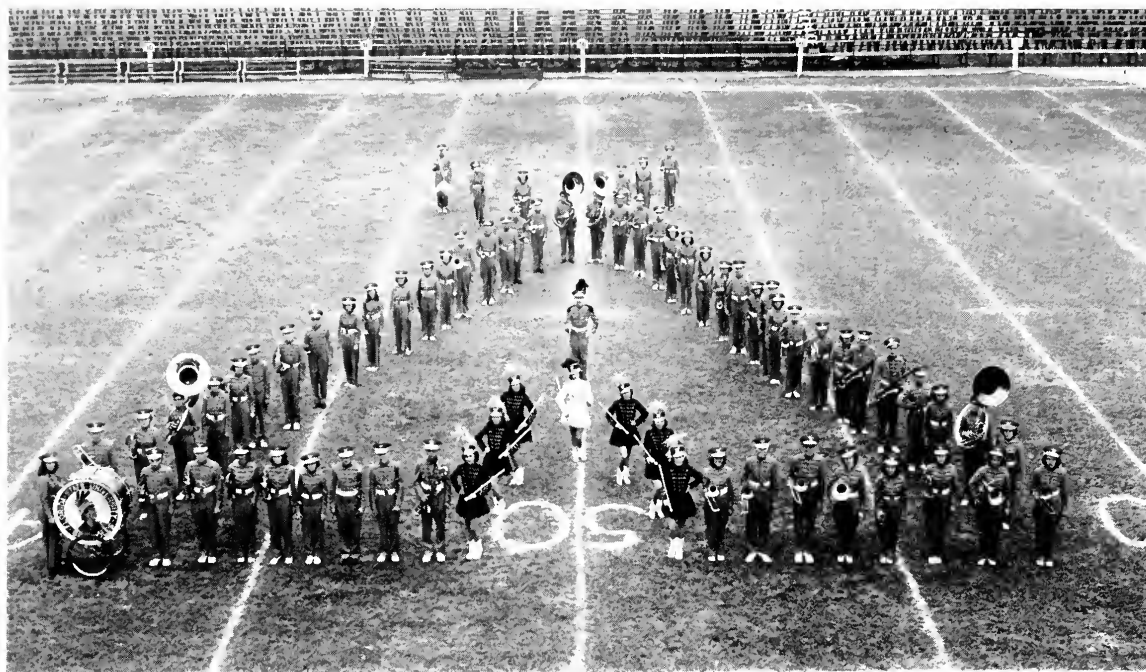

OFFICERS

President	Johnny Mercer
Vice President	Ed Santana
Secretary	Steve Edwards
Treasurer	Jack Blackburn
Publicity Manager	Martha Stephens
Librarian	Joanne Nelson
Social Chairman	"Happy" Nicolson

MEMBERS

Clarinets: Benny Beronda, Lois Cameron, Billy Cassey, Connie Davis, Joan Etheridge, Lloyd Fish, Helen Howes, Jerry Kohler, Sarah Lowe, Jane Mattison, Gene Mitchell, Evelyn Ozee, Nancy Parker, Hoyt Porter, Nancy Renninger, Tommy Rogero, Joe Rutherford, Ed Santana, Russell Shampine, Beverly Stowe, Joy Summers, Leonard Westberry, Patty Weaver. **Alto Clarinet:** Frances Cobb. **Bass Clarinet:** Martha Stephens. **Flutes:** Joanne Nelson, Shirley Stephenson, Barbara Wooten. **Oboes:** Mary Boothby, Katherine Coons. **Bassoons:** Steve Edwards, Martha Watkins. **Saxophone:** Jack Birch. **Trumpets:** George Batty, Harold Carrin, Roy Cater, Larry Curevo, Muriel Fielding, Dalton Garrett, Lee Jeffers, Dorothy Jeritz, Harry Lloyd, Michael Saliba, Jack Scarborough. **Horns:** Betty Coates, Emily Coffin, Pat Daniel, Nell Fogarty, Peggy Moore, Everett Yarborough. **Trombones:** Marie Bensen, Van Brock, Price Buhrman, James Joyce, Bob Lee, Bob Ryals. **Baritones:** Ed Calloway, Beverly Edenfield, Donna Gray, Jo Pettit, Mary Tarver, Mary Tavel. **Basses:** Paul Cadenhead, William Frank. **Percussion:** Davis Gardner, Betty Core, Worth Henson, Frank Killgo, Betty Merry, Joe Morris, Elspeth Nicolson.

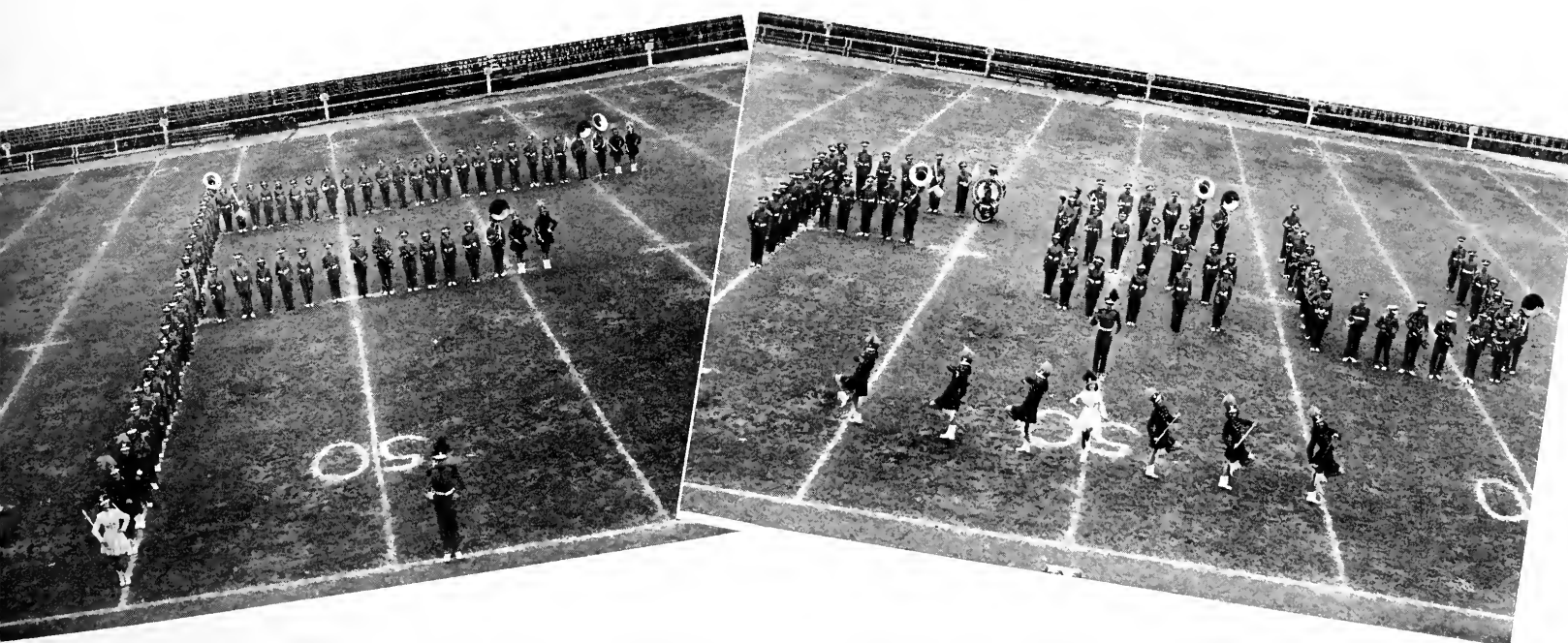

Home Economics Club



1st Row (left to right) : C. Prevedell, M. Garrett, B. Clements, E. Smith, L. Anderson, M. Cowen, M. Edwards, Miss Dales, R. Lemmon, A. Witherspoon, J. Gibson, A. Atwater, R. Marshall, Miss McIntosh, C. Yonge, J. Rucks, V. Stackman, M. H. Speed. 2nd Row: C. Cross, J. Schneider, B. Hicks, N. Armstrong, D. Hayes, B. Farnell, S. Hunt, L. Absher, A. MacCrane, B. Gillespie, V. Bert, B. Alford, H. Johanson, M. Burdine, B. Timmons, M. Weldon, S. Bullock, D. Douglas, J. Hayward, M. Bishop, L. J. Lewis, B. Elkins, C. Moses. 3rd Row: J. Beach, F. Mitchell, E. Strickland, J. Pearson, J. Schwartz, M. Gardner, E. Hargrave, M. Zalka, M. Maratto, J. Tappell, H. Youngmire, P. Ledbetter, M. Morse, M. Winkler, P. Beaman, E. Harms, F. Brown, I. Simmons, W. Stockwell, C. Register, L. Spaeth.

OFFICERS

President.....Ruth Lemmon
Vice President.....Ruth Marshall
Secretary.....Madeline Garrett
Treasurer.....Judy Gibson

The Home Economics Club is composed of all students who are interested in home economics. Members of the club study recent developments in their field of interest. A varied social program is carried on throughout the year. This chapter is a student club of the Florida and American Home Economics Association.

University 4-H Club

The 4-H Club is composed of girls who were 4-H members before entering college and who wish to remain active in the group's work. Members are active in promoting 4-H work throughout the state. Activities include many social functions and educational programs.



1st Row (left to right): Lanelle Pennington, Louise Spaeth, Miriam Holmes, Mildred Morse, Mary Lou Medlin, Jean Flynn, Ruth Lemmon. 2nd Row: Muriel Beck, Josephine Roehrig, Frances Brennehan, Marguerite Fountain, Elizabeth Hudson, Lois Moore. 3rd Row: Bobbie Jean Clemons, Bonnie Mae Elkins, Arlene Atwater, Maureen Mullaney, Elsie Hargraves, Ida Henry Simmons, Florence Littleton.

OFFICERS

President	Mildred Morse
Vice President	Miriam Holmes
Treasurer	Louise Spaeth
Secretary	Mary Lou Medlin
Reporter	Jean Flynn
Freshman Advisors—	Catherine Thompson, Marguerite Fountain

Press Club

The purpose of the Press Club is to sponsor projects which will promote the interests of journalism. Under the direction of their faculty advisor, Dr. Richard Eide, the group brings guest speakers to this campus who can aid and advise journalism students.



1st Row (left to right): Helen Ward, Roberta Alford, Montrell Sessions, President; Anne Gregory, Janet Pierce. 2nd Row: Allan Head, Mary Jane Marshall, Colleen Martin, Betty Blount, Betsy Blanton, Virginia Burgess, Jeanne O'Riorden, John Fenn.

American Chemical Society



1st Row: Stella Grimaldi, Mr. Michael Michaelis, Olga Vega, Charles Courtney. 2nd Row: Doris Friscia, Mary Kelley, Cliff Sessions, Catherine Thompson, Laura Smith. Not pictured: Nell Cook.

OFFICERS

Faculty Sponsor: Mr. Michael Michaelis
 Treasurer.....Stella Grimaldi
 Cor. Sec.....Catherine Thompson
 Recording Sec.....Nell Cook
 Historian Charles Courtney
 Faculty Sponsor: Mr. Michael Michaelis

The American Chemical Student Affiliate chapter of Florida State University was organized on this campus in 1947. It is composed of chemistry majors and its object is to further the interest of students in this field and to help them professionally.

Classical Club

OFFICERS

President.....Frances Furlow
 Vice President.....Emily Gahr
 Sec.-Treas. Claridell Eason
 Social Chairman: Jane Thomson
 Faculty Advisor: Miss Lynette Thompson

Aims: The aims of the Classical Club are to increase knowledge and interest in the Greek and Roman civilizations and to promote fellowship among the faculty and students. Anyone interested in the classics may become a member.



1st Row: E. West, C. Aronovitz, C. Jernigan, O. Dorman, M. Yancey, B. Hunter, Wm. Kirk.
 2nd Row: J. Bartlett, V. Craig, E. Gahr, F. Furlow, C. Eason, J. Thomson, E. Potter, B. Bloom.
 3rd Row: E. Robinson, P. Rose, J. Munroe, E Cook. Members not present for picture: N. Rankin, F. Rafeld, I. Ebner, C. Holder, F. Smith, J. McCartney, Wm. Davis.

Business Education Club



1st Row (left to right) : Jean Revels, Lois Ann Cox, Betty Nell Whittle, Ruth Parker, Geraldine Chastain, Jean Elden, Audrey Anthony, Wynonah Zetrouer, Betty Gigl, Camilla Bartley, Arlene Soloman, Janice Bridwell, Louise Wiitikka. 2nd Row: Zelda Kaplan, Isabelle Pugatsky, Tryla Thomas, Jeanette Rudd, George Parish, Billye Scaggs, Hayward Bond, Mr. Glen Murphy, Max Ransom, Gloria Falls, Carol Harvey, Doris Lundgren, Catherine DeWar, Helen Hiers. 3rd Row: Carol Thomas, Yvonne Rowan, Ann Messer, Marlene Lenz, Erma James, Patsy Durrance, Ruby Raulerson, Caroline Lee, Pat Joiner, Lena Mae Meyer, Catherine Nell Austin, Irma Turner, Mary Edenfield, Joan Vinson.

Audrey Anthony President
 Jean Elden Vice President
 Wynonah Zetrouer Secretary
 Ruth Parker Cor. Secretary
 Betty Gigl Cor. Secretary
 Martha Robinson Treasurer
 Mr. Glen Murphy Sponsor

The Business Education Club is a club for Business Education and Secretarial Science majors.

The object of this organization is to promote interest in the field of business education, to foster good will among the students of this department, to promote a better understanding between business and business education, and to contribute to the social and professional growth of its members.

Geography Club

OFFICERS

Anne Flournoy President
 Addie Ruth Folks Vice Pres.
 Martha Amos Secretary
 Mr. D. E. Christenson Sponsor

To further the interest of geography and international affairs.

1st Row (left to right) : McCadams, Wainwright, Rochrig, Folks, Flournoy, Amos, Braidwood, O'Neal. 2nd Row: Raiford, Fahle, Perkins, James, Thomson, Thompson, Wooten, Christensen. 3rd Row: Belzeski, Padgett, Love, McGraw, Hamm, Dickson, Richard, Chostang, Reynolds.





Junior Hotel Men of America

The Junior Hotel Men of America is a national organization found on campuses which have departments of hotel management. A chapter of the Junior Hotel Men of America was organized on this campus in 1949. This is the seventh chapter to be organized in the United States.

The aim of the organization is to promote mutual professional interest and to foster continuous growth and progress by keeping abreast of new developments in the hotel industry.

1st Row (left to right): William Albright, Evan Merritt, Lillian Martin, Reid Gillis, Ralph Oleson, Eston Barkoskie, Emmett Johnson. 2nd Row: Howard Gehres, Clifford Hill, James Cornbrooks, Al McNabb, Richard Pauline, Robert Gavigan. 3rd Row: Judson Bibb, Roy Ferguson, Robert Stewart, Edward Davies, Lamar Hargrove, George Furman, Allard Smith.

OFFICERS

President.....	Reid Gillis
Vice President.....	Ralph Oleson
Secretary.....	Lillian Martin
Treasurer.....	Honer Hayes
Faculty Advisor.....	Helen E. Underwood, Head of Department of Restaurant and Hotel Management

Social Work Club

The Social Work Club is open for those students interested in or majoring in social work. Besides the business meetings there are social activities for the members.

OFFICERS

President.....	Lydia Boyce
Vice President.....	J. C. Rowan
Secretary.....	Jean Brenneis
Program Chairman.....	Pat Vinson
Faculty Advisors:	Mr. Howard C. Busching, Mr. J. Benjamin Beyer.



1st Row (left to right): B. J. Brown, Mary Louise Oxer, Jean Brenneis, Lydia Boyce, Mr. Howard C. Busching, Donna Carlin, B. Spence. 2nd Row: Ann Hatfield, Hubert Williams, Ann Moody, Richard Coleman. 3rd Row: Lee Vedder, Barbara Curry, Eleanor Crews, Lois Ray, Mary Edna Mahoney.

Casa Cervantes

In the belief that language is not only a practical art, but a human invention and a social activity and the very key to all culture, the Spanish House was founded on the campus of F.S.U. by members of the Spanish faculty in the spring of 1946 for the purpose of simulating residence in a Spanish speaking country for those interested in perfecting their spoken Spanish.

The residents of the Spanish House pledge themselves to speak only Spanish in the House, eat dinner at a special Spanish table in the college dining room, and to dedicate one hour each day to supervised activities involving the language. Under the direction of Miss Carmen Rivera, instructor in Spanish, the Spanish House has been under very successful operation for four years.



1st Row (left to right): Dolly Aiken, Sara Peacock, Govina Alvarado, Jane Russell, Patricia Rule. 2nd Row: La Rose Vaughn, Betty Jane Grimes, Amelia Fernandez, Nancy Hill. 3rd Row: Miss Carmen L. Rivera, Director; Betty Robinson, Imogene King, Joan Buschmann, Pat Weigand, Miss Margaret Kranz.

OFFICERS

Amelia Fernandez—President

Pat Weigand—Vice President



1st Row (left to right): Joe Richard, Mary Ann Seidner, John Morris, Jean Scott, Frank Gibson. 2nd Row: Charles Benda, Winston Lloyd, Emily Chorpeneing, Jean Lynd, Helen Abrams, Mary Louise Oxer, James Ball, Jack Fouts.

Rifle Club

The object of this organization shall be the encouragement of organized rifle and pistol shooting among the undergraduate students of this institution, with a view toward a better knowledge of the safe handling and proper care of firearms, as well as improved marksmanship. It shall be our further object and purpose to forward the development of those characteristics of honesty, good-fellowship, self-discipline, team play and self-reliance which are the essentials of good sportsmanship and the foundations of true patriotism.

OFFICERS

PresidentJames Ball
 Vice President Hank Brewer
 Secretary-Treasurer...Helen Abrams
 ExecutiveJohn Morris
 Publicity.....Frank Gibson

FOR



(Left to right): Paul Curtis, Robin Day, Robert L. Bannerman, Geoffrey Johnson-Smith. Oxford-FSU Debate, November 10.

Dr. Gregg Phifer, brand - new Director of Forensics, ably assisted by Dr. Wayne Minnick, started the year by pitting Paul Curtis and Bob Lee Bannerman against an Oxford University team. Next on the schedule was an intramural debate tournament. This highly successful affair resulted in a tie between Phi Mu Sorority and the Cloud Family. Arlene Amend was chosen as the best debater.

Paul Curtis annexed the Southern Discussion Championship in competition with 150 students at Tuscaloosa, Alabama. Curtis was joined by Dal Albritton in a debate against favored Wheaton College. Audience shift of opinion favored FSU. Paul and Dal toured Georgia debating Mercer, Emory and Georgia. Arlene Amend and Cappy Skogstad joined the two for the All Southern Debate Tournament at Decatur, Georgia. The girls won first in the affirma-



1st Row: (left to right): Mary Jane Marshall, Pat Cloud, Betty Pace, Shirley Hurlbert, Lorna Cawle, Barbara Brooks, Sarah Hoyt. 2nd Row: Dr. Wayne Minnick, Mary Jo Battle, Margie Parker, Arlene Amend, Katherine Skogstad, Margerie Meckstroth, Dr. Gregg Phifer. 3rd Row: Dal Albritton, Allan Head, Don Mawer, Paul Curtis, Jack Lamarr, William Folsom. 1949-50 Debate Team members.

ENSICS

tive and the boys won first in the negative plus a cup for top team in the tournament.

Then FSU had her home tournament and placed second. Moving on to the Southern Speech Congress, FSU sent Cappy Skogstad, Pat Cloud, Allan Head and Dal Albritton to Birmingham. Albritton was elected leader of the Liberal Party and the assembly selected him as one of the ten most outstanding Senators participating. Next the All Southern champs gave an exhibition before the Jaycees.

In the campus Extemporaneous Speaking contest, Dal Albritton representing Kappa Alpha won and was awarded the Governor's Cup, Howard Falcon won the Original Oratory and Miriam Haynes took the After Dinner Speaking title. Considering the entire year, FSU's forensic participants set a terrific pace for their predecessors.



Dr. C. W. Edney, Head of the Speech Department, awards trophies to the winners in the Intramural Debate Tournament. (Left to right): Dr. Edney, Allan Head, Mary Jane Marshall, Betty Pace, Shirley Hurlbert. 2nd Row: Arlene Amend, Pat Cloud, Margerie Meckstroth.



The All-Southern Debate Tournament champions: Dal Albritton, Paul Curtis, Arlene Amend and Katherine Skogstad. This tournament was held at Agnes Scott College in Decatur, Georgia.

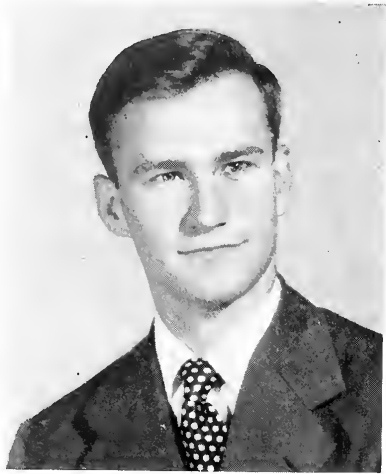

Dennis DeLacure
Program Director
Lake Wales, Fla.



Roy Flynn
Station Advisor
Tallahassee, Fla.



Phoebe Miller
Production Manager
Orlando, Fla.

W F



Sam Mansfield
Station Manager
Tallahassee, Fla.

S U



Doug Alley
Director, Writing, Promotion
Pulaski, Va.



Neil Jacoby
Chief Announcer
Middletown, N. Y.



Stan Gould
Special Events Director
Middletown, N. Y.



1st Row (left to right): Buddy Silverman, Alice Silverman. 2nd Row: Margo Preece, Ann Weldons, Jan Vanture, Estella Delgado, Jean Atchley. 3rd Row: Doug Alley, Clif Mater, Bill Bass.



1st Row (left to right): Mary Whisnant, Alice Porter, Joan Norfleet. 2nd Row: Gloria Partin, Terry Porter, Ann Rains, Verra Crews, Jenny Faircloth. 3rd Row: Paul Nipper, Stan Gould, Neil Jacoby.



Elected in the spring of last year, the WFSU executive staff represented the best radio talent at Florida State University. Pictured left to right are: Stan Gould, Doug Alley, Phoebe Miller, Sam Mansfield, Neil Jacoby, and Den DeLacure.

The Seminole Broadcasting Association is composed of all students working at WFSU. Writers, producers, actors, actresses, librarians, secretaries, directors, are given experience in every phase of radio by the campus radio station. Auditions are held throughout the year for students interested in radio work, with awards being given those who serve faithfully and capably.

WFSU serves the university in many ways. Its facilities are always available to any organization; the personnel are used for state-wide broadcasts and recorded programs for local and state stations; programs are those requested by the students; its non-commercial status assures the students of good entertainment without the stigma of advertisements attached.

WFSU is continually expanding, and has become one of the most important organizations on the campus.

Staff at Work



On the Air!

Women's Recreation Association



1st Row (left to right): Myra Kight, Jean Smith, Cynthia Mink, Bobbe Cowdery, Peg Rigg, Frances Riherd. 2nd Row: Betty Gurney, Jane Kirk, L. J. Miller, Carla Floyd, Bobbe Love, Lorraine Larson, Faye Funchess, Hilliard Cameron. 3rd Row: Ruth Lemmon, Mary Pettit, Pat Crum, Cass Yonge, Ann Carlisle, Cecile McRae, Betty Stewart.

OFFICERS

President.....	Bobbe Cowdery
Vice President.....	Jean Smith
Secretary.....	Cynthia Mink
Treasurer.....	Myra Kight
Publicity Chairman.....	Peg Rigg
Intramurals Manager.....	Frances Riherd
Summer President.....	Barbara Elliot

The purpose of the Women's Recreation Association is to stimulate interest in a program of wholesome physical and recreational activities, to promote athletic accomplishment, and to contribute to the development of the ideals of health and sportsmanship of every woman student. All women students regularly enrolled in Florida State University are members of this organization.

"F" Club

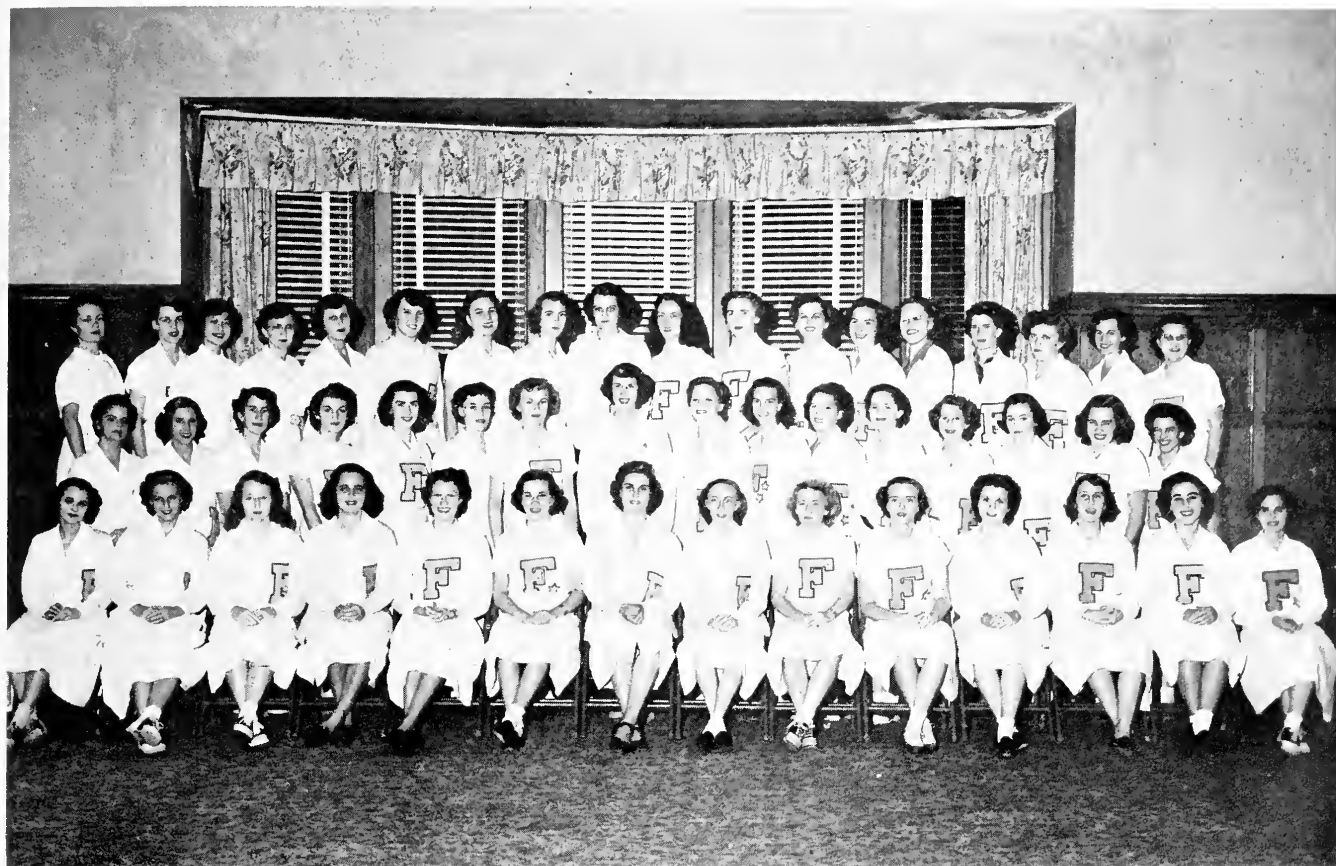

1st Row (left to right): M. Land, N. Lane, P. Crum, S. Lipe, J. A. Cloud, J. Smith, P. Rainey, B. J. Stewart, C. Huggins, B. Cottrill, D. Harding, M. Pettit, R. Alvarez, J. Solomon. 2nd Row: B. Elliot, C. Moore, K. Aspinwall, J. Kirk, B. Boling, A. Henry, C. Galloway, S. Wilson, V. Caldwell, M. McGahee, A. Brittin, E. Graves, B. J. Cobb, M. Cawthon, F. Riherd, C. Mink. 3rd Row: P. Thompson, L. J. Miller, H. Gong, J. Lumpkin, E. Robertson, B. Cowdery, J. Allen, B. S. Barber, M. Walker, C. Tarzetti, M. Hunter, L. Larson, F. Funchess, E. Gahr, C. L. Smith, R. Lemman, C. McRae, E. Farnell.

OFFICERS

President.....	Betty Stewart
Vice President	Peggy Rainey
Secretary and Treasurer.....	Jean Smith
Assistant Secretary	Carolyn Huggins
Sing	Doris Harding
Social.....	JoAnn Cloud

The Woman's "F" Club honors those awarded a position on two Odd-Even teams in three consecutive quarters. This year the club sponsored the contest for the best Homecoming decorations, built the Homecoming Queen's float and decorated the fountain and front gates for Homecoming. The group was also active in the WSSF drive.

Men's "F" Club



1st Row (left to right): Cris Banokas, Bill Dawkins, Monte May, Herb Quay, Ted Hewitt, Moe Allen, Barney Compton. 2nd Row: Godfrey Knight, Bob Trowbridge, Johnny Fortune, Bill Tanner, Howdy Colhoun, Bill Weigle, Bob Duckworth, Wiley Watkins, Coach Charles Armstrong, Advisor. 3rd Row: Harold Conrad, Trubey Shaw, Ed Kucera, Jim Lohmeyer, Dick Bradley, John Benkert, Bill Albright. Members absent when photo taken: Ed Fox, Dick Dendall, Dick Montney, Buddy Browning, Jack White, Jack Holmes, Walter Jardine, Mike Castagnia, Mark Brown, Roger Slater, Charlie Bradham.

OFFICERS

Herb Quay.....President
 Ted Hewitt.....Vice President
 Dick Bradley.....Secretary

Men's "F" Club honors those men who have received their letter in recognition of varsity athletic participation.

ROTC



Left to right: Red Clardy, Cadet First Lieutenant; Sonny Morrison, Cadet First Lieutenant; Bill Upshaw, Cadet Captain; Hulen Whitehead, Cadet Major; Frank Lowry, Cadet Lt. Colonel; Bruce Kirksey, Cadet Major; Rube Askew, Cadet Major; Charles Benda, Cadet First Lieutenant; Ernest Kidd, Cadet First Lieutenant. Not pictured: Guy Massey, Cadet First Lieutenant.

ROTC, air branch, made its first appearance on campus this fall and has been active from that time. A feature of the year was the formal drill and inspection held Spring Quarter.

Village Vamps



OFFICERS

Sugene Thomas..... Chief Heartbreaker
 Alice Wooten Chief Twotimer
 Shirley McKay..... Keeper of Dates
 Margie Hiatt Chief Goldigger

The Village Vamps are chosen for their vivaciousness, charm, poise, and personality. Pert and pretty, these girls serve as the official campus hostesses, and are in charge of all Artist Series ushering.

With coeducation well established . . . well, the Village Vamps have their share of activity — and more.

1st Row (left to right) : Holland, Strickland, Steagan, Heniey, Russ, Rogers, Jackson, Lovett. 2nd Row: Wilcox, Strickland, McKay, Myrick, Thomas, Wooten, Sayer, Bentz. 3rd Row: Kunkel, Taylor, Stayer, Allen, Peacock, Smith, Denmark, Monroe, Lowru, Oliver, Gillem, Gwyon, Church. 4th Row: Ellery, Bush, Miller, Morris, Hawkins, Jones, Allen, Sowell, Thomas, McGinley, Overbye.



L'Apache

Top, left to right:

J. Aiken	J. Seaborn
W. Albright	B. Strauss
G. Allen	C. Vogtritter
D. Bliss	R. Fuller
A. Brautigam	B. Gahlenbeck
E. Campbell	H. Hayes
F. Chapman	M. Register
J. Clark	R. Saffer
J. Connor	N. Italiano
R. Crisp	R. Jarratt
A. Draper	E. Jasper
D. Williams	H. Kastner
B. Yon	B. McKay
T. Dyrenforth	W. McNeir
R. Faircloth	J. Nooney
R. Ferguson	D. Parrott

1st Row (left to right) : Brewer, Mays, Sisson, Ellis, Green, Charlotte. 2nd Row: Owsley, Brewton, Kennedy, Holland, Nahm, McCabe, Lowry, Parsons. 3rd Row: Ivey, Wingo, Kennedy, Wooten, House, Hunt, Ellery, Morrow. 4th Row: Wilder, Leonard, Spenser, Stallings, Dobbins, Dorsey, Olsen, Tresback.

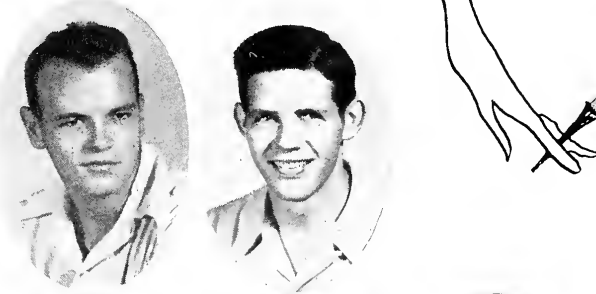
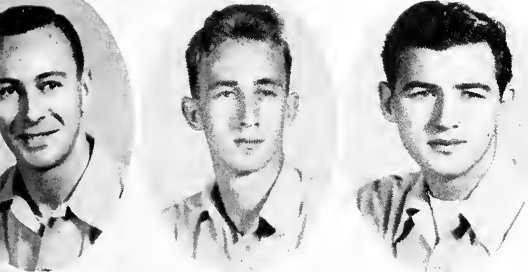
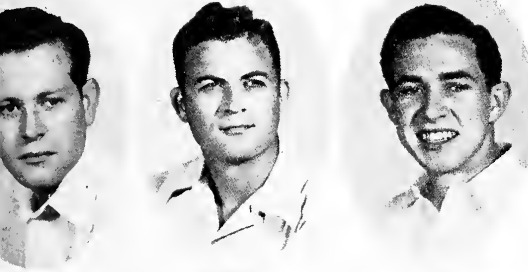
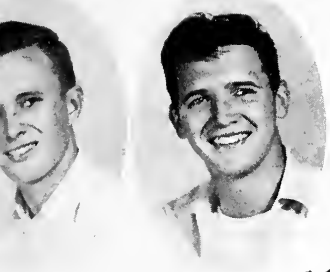

L'Apache

Cotillon Club



1st Row (left to right): Aase, Brown, Haire, Nond, Hettinger. 2nd Row: Ball, Johnson, Penney, Mooney, Chambers, Antinori, Missus, Ghiotto, Owen, Proctor. 3rd Row: Kabeary, Tarilton, Lugnes, Dance, Tatum, Davidson, Fleet, Duncon, Lassiber, Thomas, Gates. Not pictured: Armstrong, Bennett, Harte, Parish, Dunn, Harrington, Ball, Dart, Pettit, Whisnant, Burke, Crum, Whitfield, Geiger, Trask, Jackson, Wells.

Cotillion is a campus byword for dancing skill and poise and is made up of those girls skilled in the execution of various steps, both leading and following. The Cotillionites conduct classes through the year in all types of dancing. Members also serve as hostesses at campus dances.

Cavaliers

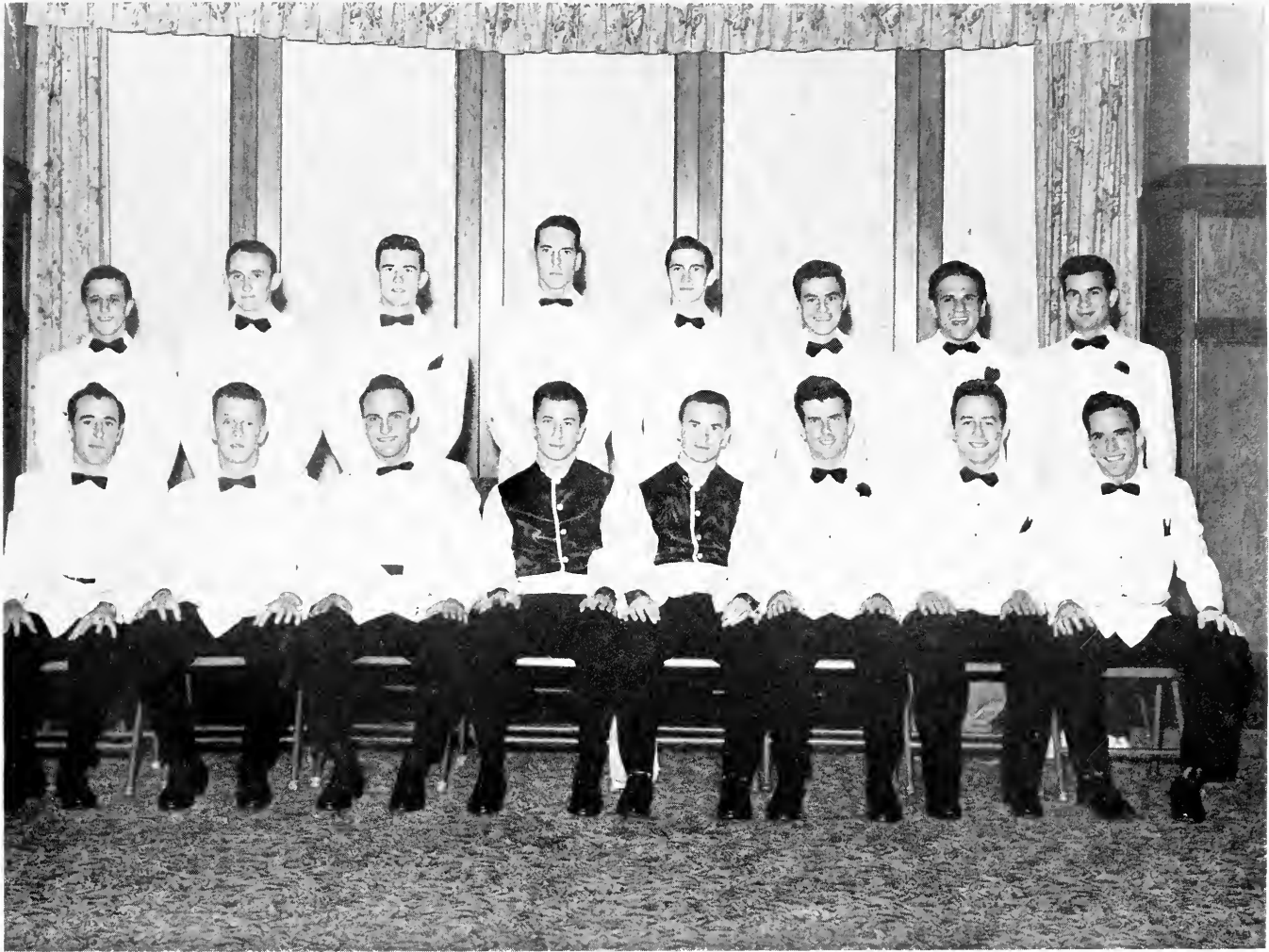

Seated (left to right: Frank Vrenne, Buddy Browning, Herb Reinhard, Bob May, Roger Seabrem, Dean Roberts, Walter Essler, Jerry Thomas. Standing: Mike Castagna, John Winslett, Emerson Kramer, Jim McMann, Gene Allerd, Norbert Diddier, Nick Pappas, Cosmo Cordone.

Cavaliers is a brother organization of Cotillion. Membership is based on dancing ability and personality. Members of Cavaliers have been active throughout the school year in various dance activities.



Senior Hall

Senior Hall is an organization of senior girls which tests the ability to take responsibility for the actions, standards, and reputation of the group which they represent. The primary aims are the testing of the maturity of its members and being an organization of self government.

1st Row: (left to right) : Miriam Haynes, Glenn Anna Thorp, Miss P'simer, Barbara Elliot. 2nd Row: Barbara Maurer, Beverly Goodnight, Audrey Bird. Absent: Glenna Long.

OFFICERS

Chairman..... Barbara Elliot
 Residence Counselor..... Miss P'simer

1st Row (left to right) : Faye Coe, Jeannette Hopkins, Ardath Danford, Nancy White, Montrell Sessions, Jeanne De Camps. 2nd Row: Carolyn Ellis, Barbara Lewis, Carmelita Allen, Pat Pinkerton, Ethlyn Earnhart, Betty Anthony, Betty Gudenrath.

Day Students

The Day Students' Organization has been very active on campus this year, sponsoring many social activities, among them the big dance of the Student Union.



Sophomore Council



1st Row (left to right): Mink, Friedheim, Redding, Kersey, Langston, Meckstroth, French, Mims, Hurlbert, Jackson, Stockman, Guilford, Strickland, Mooney, Smith, Barns. 2nd Row: Weigand, Graves, Myens, Kirk, Kight, Collins, Caro, Strickland, Cooper, Bush, Kettie, Grotewold, Davidson, Peters, Goldman, Smith. 3rd Row: Nasrallah, Flynn, Smith, Aman, Smith, Hamby, Gregory, De Wolf, Whitmire, Storm, Tavel, Lomaistri, Enge, Rogers, Allen. 4th Row: Rich, Weitman, Coumbe, Fernendaz, Lembock, Thompson, Pettit, Clayton, Lee, Harrison, Larson, McLeod, Miller, Dillard, Shephard.

OFFICERS

Chairman	Shirley Hurlbert
Vice Chairman	Marjorie Meckstroth
Secretary	Patty Mirns
Treasurer	Virginia French
Faculty Advisor	Miss Elizabeth Lynn

The "Marines," the name given to the Sophomore Council this year by Dr. Campbell, well deserve all that the word implies. They were on hand at all elections held during the year. This group took charge of the decorations for the Homecoming dance and operated an information booth during Homecoming. The annual faculty auction with the proceeds going to the WSSF was also put into the capable hands of Sophomore Council. This service group ready for any call was made an official recognized organization this year and was given a constitution by the Student Government.

YWCA Cabinet



1st Row (left to right) : Bertha Kirsey, Martha Robinson, Mary Eddins, Beverly Staples, Frances Duncon, Jean Flynn. 2nd Row: Madeline Garrett, Mrs. Coyle Moore, Beth Farnell, Alma Moon, Louise Spaeth.

OFFICERS

President.....	Beverly Staples
First Vice President.....	Mary Eddins
Second Vice President.....	Dot Neville
Secretary.....	Frances Duncon
Treasurer.....	Martha Robinson

Though busy with many activities, the YWCA still has time for lots of fun. Just a few of the projects which this nondenominational group sponsors include the Easter Sunrise service, Thanksgiving vesper service, a recreational and leadership training program for summer camp counselors, local Girl Scout troops and the Y-Teen program at Leon High School. The program of the YWCA is directed by a cabinet composed of officers and committee chairmen.

Baptist Student Union



1st Row (left to right) : Miller, Sheffield, Ainsworth, Margan, Simmons, Gandy, Lumsden. 2nd Row: Mims, Mathis, Turnage, Fredenburg, Thompson, Brown, Weatherford, Hamby, Beach, Howard. 3rd Row: Stephens, Padgett, Curtis, Farnell, Kelly, Gibson, Crane.

OFFICERS

President	Barbara Jean Morgan
Vice President.....	Carolyn Turnage
Secretary	Norma Crane
Treasurer.....	Johnnie Sheffield
Student Secretary.....	Mary Elizabeth Ainsworth

The Baptist Student Union strives to instill the spirit of Christ in the hearts of college youth. An opportunity for spiritual experiences, service, and fellowship is provided through Sunday School . . . Training Union . . . Vespers . . . Morning Watch . . . Bible Hour . . . pre-school retreat . . . picnics . . . skating parties . . . "Grandma's Follies" . . . state convention . . . "Capsule Week" . . . study courses . . . prayermates . . . Student Evangelistic Week . . . Young Woman's Auxiliary . . . Brotherhood . . . faculty student banquet . . . spring retreat . . . B.S.U. choir . . . summer Ridgecrest assembly. B.S.U., the link between the college and the church, seeks to develop consecrated Christian youth.

Wesley Foundation



1st Row (left to right): Barbara Hull, Betty Charlesworth, Mary Ellen Jones, Miriam Holmes, Ann Parish, Margie Lou Harden, Eileen Lomax. 2nd Row: Sara Kinard, Gertrude Whitty, Elaine Eiselstein, Miss Alpharetta Leeper, John Wheeler, Trudy Grubb, Bette Barnes. 3rd Row: Rahl Wilkinson, Erin Wilcox, Jeanette Griffin, Shirley Gregory, Miriam Haynes, Pat Vinson, Barbara Maurer, Ann Clayton, Jean James, Dee Stevens, Georgia Henry, Sidney Henry. 4th Row: Dalton Howard, Pat Caro, Ruth Lemmon, Pat Laney, Mae Gautier, Rosalyn Clary, Harry Copeland. Not pictured: Bo Baker.

OFFICERS

President.....	John Wheeler
Vice President.....	Elaine Eiselstein
Secretary.....	Gertrude Whitty
Treasurer.....	Sara Kinard
President of Sunday School.....	Bette Barnes

Wesley Foundation offers a center of worship, a training school for churchmanship and a sense of commitment to Methodist students on campus.

The fellowship at the student house is deepened by Sunday night suppers, social activities and the many hours spent sharing experiences with each other.

Westminster Fellowship



1st Row (left to right): Emily Smith, Dolly Rowe, Ann Egan, Pat Burghard, Wallace Kennedy. 2nd Row: Cecile McRae, Betty Latimer, Miss Miriam Wilson, Will Pennell, Marilyn Archbold. 3rd Row: Mary Ann Yancey, Mildred Clonts, Mary Guzman, Frances Higginbotham, Mignon Watts, Varian Helms, Shirley Drake. 4th Row: Anona Collins, Ida Santas, Frank Pennell, Mildred Winfield, Mary V. Atkinson, Emily Gahr, Madeline Garrett, Betty Callins.

OFFICERS

President.....	Betty Latimer
First Vice President.....	Will Pennell
Second Vice President.....	Marilyn Archbold
Secretary-Treasurer.....	Cecile McRae
Student Worker.....	Miss Miriam Wilson

Westminster Fellowship is the organization of the college Presbyterian students. Sunday school classes, Bible study and discussion, music, Sunday night suppers, and service projects are included in the activities. The group seeks to carry on a complete church-centered program to fit the needs of all students.

Canterbury Club



1st Row (left to right): Mimi Renwick, Doris Johnson, Ann Lindermuth, Patricia Pearson, Betty Anderson. 2nd Row: Hazel Burnette, Jackie Steele, Ann Keyton, Leland White, Suzanne Brown, Grace Register. 3rd Row: Skippy Knight, Bill Bean, Chaplain Paul Reeves, Bill Skipper, O. H. Williamson.

VESTRY

President Ann Keyton
 Vice President..... Leland White
 Secretary Jackie Steele

COMMITTEE CHAIRMEN

Suzanne Brown, Mimi Renwick, Doris Johnson, Ann Lindermuth, Pat Pearson, Betty Anderson, Hazel Burnette, Grace Register, Skippy Knight, Bill Bean, Bill Skipper, O. H. Williamson, Mary Stuart Smith, Pat Ledbetter.

The Canterbury Club is the official organization of all the Episcopal students on campus and has the vestry as its governing body. The basic aim of this organization is to promote fellowship among the members of the group and others interested in the Episcopal Church. The lovely brick student house on West Jefferson is the center of much activity. Besides the religious aspect of life at Ruge Hall there is the social life which includes teas, dinners, and parties.

Hillel



1st Row (left to right) : Norman Mendelson, Hermina Doych, R. Idlene Portnoy, Arlene Solomon, Tillie Capeluto. 2nd Row: Rabbi Julius Drauetz, Miss Lois Goldman, James Lewis, Irene Lenox, Shirley Schneider, Gloria Mouheit, Jo Singer, Stanton Goldman, Doctor George Rogosa. 3rd Row: Claire Becker, Helen Bell, Marilyn Duchan, Nancy Schechter, Marilyn Fleet, Rosalie Sherman, Zelda Koplan.

R. Idlene Portnoy.....	President
Tillie Capeluto	Corresponding Secretary
Hermina Doych.....	Recording Secretary
Norman Mendelson	Treasurer
Doctor George Rogosa.....	Faculty Advisor

The Hillel Foundation is a home away from home for its members. Meetings include planning for cultural and welfare projects. Monthly suppers at the Hillel House . . . joint participation with the Gainesville chapter during their weekend . . . Thanksgiving baskets given the needy under the helpful guidance of Rabbi Kravetz and Irene Lexon, social welfare chairman.

Newman Club



Seated (left to right): Juanita Muller, Anne Gregory, Ed Schlitt, Marjorie Parker, Marguerite Myers.
Standing: Mike Vocelle, Carl Michaelas, Jean Carmine, Anna Holden.

The Newman Club functions actively to foster the interests and further the activities of Catholic students on campus. Besides the Newman Club Formal, they have had several socials and picnics throughout the year.

Christian Science Organization



Seated (left to right): Betty Berg, Shirley Ann Meyer, Geraldine Chastain, Nancy Dohlin, Gladys Cas-
kie. Standing: George King, Berna Kardonsky, Marie Chillingworth, Jean Johanson, Howard Marquand.

The Christian Science Organization is comprised of students, faculty, and staff of Florida State University who are interested in the study and application of Christian Science.



Sororities and Fraternities

Inter-Fraternity Council



Pictured from left to right beginning with left end of table: Ralph Saffer, Roy Fergusen, Joe Ingalls, Jake Sandy, Jack Nooney, David Long, Quentin Cole, President Bob Lee Bannerman, James Brett, Dean Roberts, Don Williams, Pat Stockton.

Alpha Chi Omega



1st Row: J. Vecciohitti, P. Lester, E. Foster, R. Agrams, G. Howell, L. Lyness, A. Dilliard, N. Smith.

2nd Row: C. Tatum, M. Jordan, S. Norton, J. Stewart, B. Boshard, H. Jones, G. Kelly, J. Johnston, D. Sherman.

3rd Row: G. Casons, M. H. Speed, B. Fryer, N. Vaughn, M. Rosenbush, J. Reynolds, Mrs. Dowling, N. Bishop, J. Wells, M. Mowiser.

4th Row: Y. Long, M. L. Garrett, P. Tempel, J. Henderson, W. Evans, B. Cook, J. Tarilton, K. Petteway, B. L. Hardin, B. L. Calder, F. Gatlin, S. L. Chambers, E. Tatum, D. Schoonmaker, S. L. Stikelether, V. Stockman.

5th Row: B. Bramier, J. Tomlin, M. Jerden, M. Gautier, B. Armstrong, D. Robertson, C. Moore, P. Weigan, L. Harrison, K. Torrance, B. Zuver, B. Foster, P. Kirby.

Beta Eta Chapter

OFFICERS

President Joyce Coleman
First Vice President .. Mary Rosenbush
Second Vice President .. Dot Schoonmaker
Corresponding Secretary .. Catherine Austin
Recording Secretary Jean Henderson
Treasurer Alma Norton



A most successful year was begun with rush week and then soon came the big Homecoming weekend with a float, decorations, and weekend festivities. The Alpha Chi's enjoyed their annual Carnation Ball at the Country Club—dancing to music by Johnny Mercer. Many fraternity parties were given and all enjoyed the amusing skits of Helen Jones. All in all it has been a most successful year.



Alpha Delta Pi



First Row: J. Hutchins, M. J. Sowell, D. Hargrove, K. McFarlin, C. Lowry, B. Council, M. Williamson, I. Steagall, P. Lowry, A. Monroe, J. Lovett, F. Wilkinson, J. Stoyer, S. Kinkel, B. Roberts, M. Brownlee.

Second Row: M. Bentz, M. Bowler, A. Everett, T. Toole, A. Bache, Mrs. Strachan Barret, P. Rose, J. Stallings, B. J. Grimes, J. Smith, B. Burr.

Third Row: S. Eger, P. Theisback, J. Dance, A. Lembeck, M. Goode, H. C. Wheat, S. Henderson, E. Adams, K. Sanders, J. Flynn, J. Church, M. Jones, M. Lawton, N. Martin, M. Shollar, S. Shucart, E. Thomas.

Fourth Row: C. Palmer, H. Hall, R. Simon, M. Hall, R. Vaughn, M. Dorsey, E. Rutherford, C. Blanton, C. Thomas, R. A. Padgett. Not pictured: N. Becker.

Iota Chapter

OFFICERS

President..... Patty Anne Rose
Vice President..... Anne Bache
Secretary..... Suzie Kunkle
Treasurer..... Rita Simon
Guard..... Catherine Sanders



A diamond year for the Alpha Delta Pi's . . . eighteen energetic pledges in the fall. . . The canoe float for Homecoming weekend and Christmas carols around the fire just before vacation time. . . A D Pi weekend and the diamond ball and the Suppressed Desires party in the back yard. . . Panhellenic weekend, the dance and the animal cracker crumbs left over from the Lollypop Party. . . At last violets for the whole chapter and a real live goat for initiation!



Alpha Gamma Delta



First Row: K. Austin, S. Petteway, M. Hiatt, B. Timmons, R. Daniels, P. Lewis, M. Marshall.

Second Row: M. Williams, B. Cochran, N. Mayhew, B. J. Mathis, J. Hinton, Mrs. Rosabelle Gilliland, R. Sprankle, P. Plockleman, C. McCreary, B. Ellery, N. Farrell, M. Brokaw.

Third Row: D. Sheftall, M. Bassett, E. Hunt, S. Black, B. Ball, P. Cole, M. Coggin, B. Denmark, J. Ghiotto, J. Ebert, B. Mathis, N. Shuman, S. Hart, W. Larsen, H. Johanson.

Fourth Row: K. Arrowsmith, S. Peacock, J. Owens, B. Saunders, L. Day, M. Burdine, B. Middlebrooks, J. Widman, B. J. Larson, B. Abbott, M. Winfield, O. J. Whitehead, B. Rushing, B. Rushing, M. Land, A. Henry.

Gamma Beta Chapter

OFFICERS

President Jackie Hinton
First Vice President Rita Sprinkle
Second Vice President Audrey Henry
Recording Secretary Cornelia McCreary
Treasurer Jo Ann Ebert
House Mother Mrs. Rosabelle Gilliland

Another year has passed, but the memories will linger. . . . Homecoming with the "Major Catastrophe" and Pat Cole in the Queen's Court . . . our excitement at winning the intramural cup . . . the weekend at camp . . . the Sunday night coffees . . . IRD at Jacksonville . . . Gamma Beta's twenty-fifth anniversary . . . the Southern Colonial weekend with the introduction of this year's initiates. . . . All these memories and more served to bind closer the girls who wear the pearl pin of Alpha Gamma Delta.

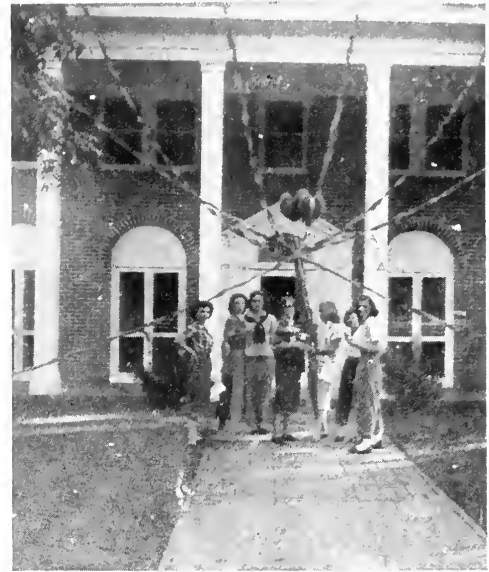

Alpha Omicron Pi



First Row: J. Vanture, D. Kish, D. Carlin, E. Brown, A. Harding, L. Oliver, F. Rhodes, M. Walker, S. Hall, J. Moore.

Second Row: B. Cathey, N. Hill, A. McKenzie, F. Antinori, M. Ratcliff, Mrs. M. D. Knox, M. Whitaker, L. McKinley, L. Boyce, N. Kearney, B. Miller, A. Butler.

Third Row: F. Richardson, A. Hendon, C. Nott, M. Tavel, J. Butler, J. Sistrunk, P. Griffin, V. Spencer, J. Sapp, M. Blich, M. Decker, G. Ryan, I. Emerson.

Fourth Row: M. Rovinson, R. Smith, J. Smith, S. Shumway, J. Timmerman, J. Barnes, R. Bowles, B. Allen, F. Munnerlyn, S. Geer, A. Moody, P. Walker, M. Crosby.

Not pictured: R. Aare, O. Dressel, B. Jackson, M. Parker, S. Parker.

Alpha Pi Chapter

OFFICERS

Martha Whitaker.....President
 Louise McKinley.....Vice President
 Frances Antinori.....Recording Secretary
 Lydia Ann Boyce.....Corresponding Secretary
 Martha Robinson.....Secretary-Treasurer
 Mrs. Marion Knox.....House Mother

Many AOPi's don caps and gowns in a fond farewell to gay college days. Each has her own special Alpha O memories . . . it was a wonderfully full year, wasn't it? The chapter hustled into its attractive new home as the fall quarter heralded in rush week and the pledging of many fine girls. "Open House," coffees, and friendly "get-togethers" afforded pleasure for all. Remember the fun? . . . Wednesday night dinner parties honoring each frat, hamburger frys in the back yard, the side porch at light flash, and after-hour serenades. . . . The proud congratulations to our sisters winning honors on campus. . . . Even study hall, and intra-mural sports . . . our annual weekend, and the picturesque Rose Ball. And tops of all was our own Mother Knox, very dear to each Alpha O.



Alpha Xi Delta



First Row: R. Powers, H. Scandon, M. L. Medlin, J. Landrum, T. Sheppard, E. Sellas, A. Scudder, H. Campbell.

Second Row: J. Moreland, E. Lavender, J. Fahle, E. Eckles, H. Hobbs, C. Landrum, M. Eddins, E. Edmondson, A. Deal, E. Cooke.

Third Row: P. Fitzgerald, M. Kelly, B. Blanton, K. Siddam, S. Myers, B. Staples, A. Hatfield, Mrs. Ruth Hill, J. DeRolph, C. Ricker, B. Love.

Fourth Row: B. A. Steele, J. Gross, C. Bardon, L. Grone, J. Herrington, J. Bowen, E. Carpening, M. Atkinson, B. L. Nuttle, V. Hughes, B. Pafford, B. Tomasello, J. Way, N. Collier, A. Collier, D. Blackketter, M. Hunter, C. Nord.

Fifth Row: J. Barrineau, J. Bartz, H. Tredwell, L. Chalker, N. Tribble, M. L. Kamm, D. Ashmore, N. L. Ericson, B. F. Ross, J. Lynn, B. Whatstone, B. Boon, M. Pettit, M. Powell, L. Vedder, B. Curry, N. Crenshaw.

Alpha Omega Chapter

OFFICERS

President Beverly Staples
Vice-President Ann Hatfield
Recording Secretary Shirley Meyers
Corresponding Secretary Joy DeRolph
Treasurer Charlotte Ricker

Enthusiasm reigned—led by the bubbling delegates returning from national convention . . . "Millsaps Cry Baby," gala parties, and a house full of people saw another successful Homecoming . . . the unique "Quill Room" theme was used for the active party while the pledges were feted at the annual Christmas party, with a "real live" Santa and holiday caroling . . . the "big" weekend brought forth the Charleston rage at the "Roaring 20's" party . . . the Sweetheart dance added to our memories . . . camp weekend weather could not "dampen" our spirits . . . Senior party made us sad but proud . . . these memories and more have made this another year of fun and companionship—for "that's true"!



Chi Omega



First row: B. Brewton, J. Wooten, L. Olsen, P. Sisson, C. Dalton.

Second Row: J. Davis, M. Nicholson, C. Mays, E. Collins, L. Colas, C. Dobbins, M. A. Ivey, P. Whiddon, S. Treadwell, A. M. Donaldson.

Third Row: O. Knight, B. Myrick, B. Moore, P. Jones, S. Taylor, S. McKay, Mrs. Mack, L. Lane, M. Foote, Alice Wooten, L. Harkness, A. Steed, J. Scott.

Fourth Row: F. Denton, M. E. Davis, N. Holland, J. Bennett, B. Cooke, A. Oliver, H. Foreband, N. Sammon, A. Thornton, A. Overbay, L. Mook, M. Gwynn, F. Patterson, I. Holland, Ann Wooten.

Fifth Row: B. Banks, S. Miller, J. Weatherall, S. Thomas, B. Williams, M. Gillen, A. Allen, M. McLaughlin, M. Caldwell, J. Gilbert, S. Strange, G. Register, L. Davis, L. Williams, N. Haddleston.

Gamma Chapter

OFFICERS

President..... Leila Lane
Vice President..... Margaret Foote
Secretary..... Shirley McKay
Treasurer..... Anna Lee Overbay
Pledge Trainer..... Faye Patterson



"Welcome to the X and Horseshoe, so glad you dropped in!" sang the Chi O's as fall rush season rolled into full swing. Homecoming with its winning decorations of "modern application," memories of the big Tri-State convention the preceding spring quarter, Pan-Hellenic weekend with the hilarious "Roaring 20's" party, the unanimous election of Shirley and Trish as ASA delegates and the gay Sunday night coffees were only a few of the memorable events of the year for Mother Mack's girls. Could anyone forget the unforeseen incidents that made life in the Chi O house so entertaining? (Remember the chocolate eclair battle with Bettie as the victor?) Looking forward to a new year with great expectations of a new house, the Chi O's say "So long!" as they leave for houseparties at Daytona Beach.



Delta Delta Delta



First Row: A. McLeod, E. Graves, S. Pettit, J. Phillips.

Second Row: W. Betts, C. Robnett, N. A. Varn, N. Keener, J. J. Brown, C. M. Howell, B. Brindamour, J. Millar, J. A. Rackley.

Third Row: E. Airs, D. Whitfield, B. J. Dunn, L. Busbee, S. Caldwell, Mrs. Crume, E. M. McCoy, N. Jones, N. Carn, M. Quigg, J. Gregory.

Fourth Row: C. Boschen, D. Van Dusen, P. Ryerson, M. Hartman, M. M. Chafer, G. Cabbage, B. Harrison, K. Duggan, B. Humphrey, J. Lee, P. Delaney, J. Reese, M. Nance, E. Meisch, B. J. Brawley, P. Michaels, M. Latham.

Fifth Row: Y. Head, N. Ives, M. Tubbs, C. Skinner, A. Davidson, G. Garber, S. C. Philyaw, J. Peters, J. Pettit, M. Wingo, M. A. Galloway, S. Allen, J. Merrin.

Not pictured: K. Carroll, H. Paul.

Alpha Eta Chapter

OFFICERS

President Elsie "Sis" McCoy
Vice President Cleona Robnett
Secretary Jane Reese
Treasurer Susan Caldwell
House Mother Mrs. W. W. Crume

The Tri Delt moon beamed on scores of pleasant weekends that filled the past year . . . the fun of Sunday night suppers, honorable mention for Homecoming decorations, the Panhellenic weekend with its "Super-Sonic Seventies" theme, and other really enjoyable events like the pledge and initiation banquets, the weekly chapter sings which made tradition a pleasure. The "Heaven" formal dance was really "out of this world" . . . from such activities as these, Tri Delts blithely breeze onward.

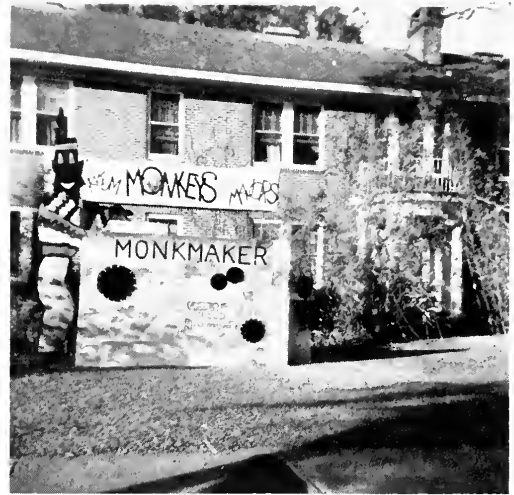

Delta Phi Epsilon



First Row (left to right) : A. Schwartz, C. Becker, M. Zalker, A. Solomon. Second Row: R. Sherman, Mrs. Murr, Z. Kaplan, I. Portnoy. Third Row: R. Frank, T. Capeloto, V. Harris, G. Monheit, S. Schneider.

Iota Chapter

OFFICERS

President Zelda Kaplan
Vice President Idlene Portnay
Recording Secretary Rosalie Sherman
Corresponding Secretary Ann Schwartz
Treasurer Arlene Solomon

Wonderful memories that the D Phi E's recall are those of Homecoming Weekend, and their Annual Week-end which carried the theme of Valentine's Day. Surprise birthday parties continue to make up a part of the treasured D Phi E traditions. Another memory to hold is the Annual Christmas Dinner given by Mother Murr. The gals always anticipate the frequent visits of their alums.



Delta Zeta



First Row: P. Jester, S. J. Costin, C. Bartley, V. Starling, M. LaGrone, S. Beasley, J. McLeod.

Second Row: S. Hurlbert, J. Oetjen, M. Neal Jones, M. F. Peters, Mrs. C. W. Dinwiddie, M. F. Strickland, B. Pace, H. Wilson, N. Day.

Third Row: K. Davis, E. Folsom, V. Bowden, F. J. Sauls, B. L. Shannon, B. Turner, J. Bevis, B. Henkel, B. Stevenson, A. C. Irvine, P. Degnan, S. McLain, M. A. Mayo.

Fourth Row: B. Hodges, J. Hinson, N. Campbell, R. Duffy, L. Strickland, G. Edelman, I. Leslie, P. Weaver, C. Thomas, J. Clark.

Alpha Sigma Chapter

OFFICERS

President.....Mary Frances Peters
Vice-President.....Mary Frances Strickland
Recording Secretary.....Helen Wilson
Corresponding Secretary.....Jimmie Bevis
House Mother.....Mrs. C. W. Dinwiddie



So closed another year for Delta Zeta with memories by the dozens—winning house decorations for Homecoming . . . entertaining the frats with dances and suppers in the back yard and being serenaded . . . a very successful Rose Weekend and parties for actives and pledges. . . Delta Zeta will long remember the year of 1949-50.

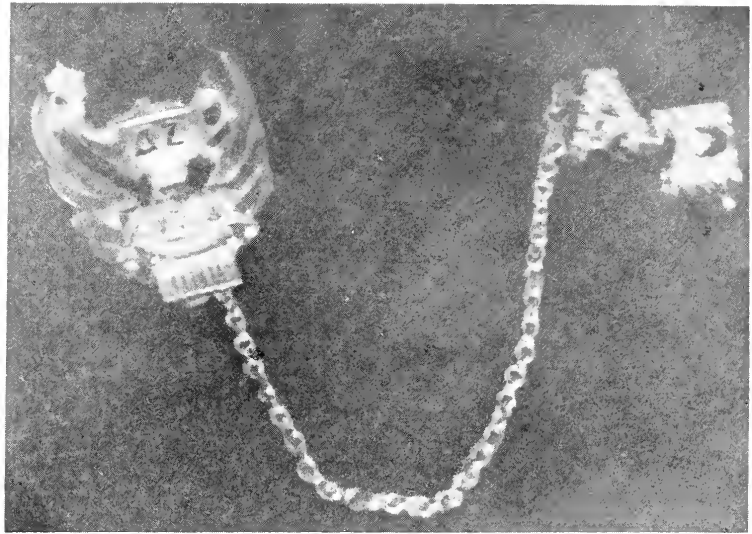

Kappa Alpha Theta



First Row (left to right): E. Glenn, J. Bosanquet, O. Taprell, B. Goiger, J. Swett, J. Fouts, C. Crowley, J. Cobb, N. Brown, A. Birchard, J. Houser, S. Haire, B. Pettit.

Second Row: J. Vaughn, P. Selway, A. Wood, B. Fosgate, B. Rimer, B. Boyden, Mrs. Stanley Watson, M. Chillingworth, D. Burdett, J. Little, N. Bennett, J. Taprell, J. Bennett, A. Lewis.

Third Row: J. Harrington, M. Pinney, P. Trask, A. Shaw, A. Lee, P. Leonard, B. Reed, M. Bishop, N. Day, A. Strickland, B. Enge, N. Prior, F. Wells, N. Jackson, M. Flannery, M. Beach.

Fourth Row: L. Harris, N. Crossen, C. Webber, N. Lester, J. Bugg, S. Gibson, B. Luff, M. Wehner, E. Harrison, B. Brophy, R. Haberkorn, E. Holton, B. O'Brien, S. Mooney.

Beta Nu Chapter

OFFICERS

Barbara Boyden President
Mickey Chillingworth Vice President
Janet Little Treasurer
Jeannie Boanquet Corresponding Secretary
Ann Wood Recording Secretary
Mrs. Watson House Mother

The Thetas were welcomed back by a wonderful new house mother, Mrs. Watson, who brought along another surprise, meals served in the house. . . . Thus began a successful year. . . . Rushing. . . . Homecoming filled with parties and dancing and culminating in Bobbie Pettit's being chosen as Homecoming Queen. . . . Camp weekend. . . . Theta weekend with emphasis on the Theta-Pi Phi football game. . . . Everyone has many pleasant memories and all eagerly look forward to the coming year.



Kappa Delta



First Row (left to right): S. C. Henley, G. Shaw, L. Pinkston, J. Glass, G. Carey, M. Taylor, E. Johnson, B. Cordell, F. Boltin, J. Carper, S. J. Morrow, M. Anderson, A. Folmar, N. Martin.

Second Row: H. Owsley, M. A. Clark, S. J. Thomas, M. Oliver, E. Barnes, E. Wilcox, Mrs. Sledge (house mother), J. Scaggs, C. Kent, L. Wade, B. A. Holland.

Third Row: P. Caro, E. Cooper, M. Badcock, B. Clark, B. Bush, L. Plant, J. Taylor, S. Bell, M. F. Johnson, E. Barnes, R. Coleman, A. Guilford, C. Hartwell, J. Dickerson, M. West, S. Brewer, J. A. Moon.

Fourth Row: E. Hudson, M. Tolton, R. McInnes, B. J. Holm, J. Belcher, B. Goleman, V. Miller, B. L. Bird, A. Kutrow, N. Rettie, A. Hawkins, J. A. Lassiter, M. Parsons, B. Bunker, Jean Strickland.

Absent: Jane Strickland.

Kappa Alpha Chapter

OFFICERS

President..... Erin Wilcox
 Vice President Jo Anne Scaggs
 Secretary Elizabeth Barnes
 Treasurer Cinda Kent
 House Mother..... Mrs. E. C. Sledge



A brand new redecorated house greeted the the Kappa Deltas as they returned to school in September to begin their full year of activities . . . a wonderful rush week with 18 new pledges . . . Sunday night coffees with fellowship and singing . . . Homecoming weekend with Suegene in the court . . . Panhellenic weekend with our hayride to Wakulla . . . K D weekend with our houseparty at the coast and our formal at the Country Club . . . campus participation with Kappa Deltas in Tarpon, VV, Cotillion, Circus, Sandspur, Garnet Key, Mortar Board, Honor Court, Kappa Delta Pi, Sophomore Council, Alpha Lambda Delta . . . suppers in the kitchen . . . midnight bull sessions . . . after-hour serenades. . . . These are the memories of 1950 that linger in the hearts of all the K D girls.



Pi Beta Phi



First Row: J. Sayer, J. Ellis, E. Gray, P. Charlette.

Second Row: D. J. Smith, H. Coith, M. K. Gum, W. Grizzard, A. Rust, S. Kennedy, M. A. McGinley, B. J. Brock, D. Evans.

Third Row: L. Rogers, N. T. Kincaid, M. Brown, J. Cloud, N. Parramore, P. Gatewood, N. Carter, B. J. Morgan, J. Munroe, B. Kennedy, C. Nahm.

Fourth Row: J. Jarrett, B. J. Schoeppee, A. Dillard, K. Upson, M. P. Pinkston, A. Aaton, J. Livingston, E. McLeod, C. Purvis, M. McCabe, B. Bryont, A. Moore, B. L. Morris, J. Wade, P. Angel.

Fifth Row: J. Blalock, B. Wilhelm, A. Eidson, A. Hocker, P. Holdan, M. Coleen, M. V. Wolfe, C. Oldham, M. Finley, V. Rasmussen, S. Davidson, E. Hill.

Not pictured: B. Meiser, J. Daye, M. J. Angel, A. Camp, S. Blocker, E. Tally, J. Nydegger.

Florida Beta Chapter

OFFICERS

President.....Natalie Parromore
 Vice President.....Jo Ann Cloud
 Secretary.....Joan Doye
 Corresponding Secretary.....Nelle Carter
 Treasurer.....Peggy Gatewood
 Pledge Trainer.....Barbara Jean Morgon
 House Mother.....Mrs. Frances H. Fogg



All you little Freshmen . . . Just come to town . . .
 What you going to do . . . When the bids go around
 . . . Rush week over . . . And twenty new Pi Phis . . .
 Football . . . FSU one time! . . . Jett and Bootie,
 cheering . . . Homecoming . . . "By the shores of
 Flastacowo" . . . A prize! . . . G-Bar's UGA Forums
 . . . with Pi Phi's in the audience . . . First in scholar-
 ship! . . . Jett, Queen of Sophomore Hop . . . Liz,
 President of Freshman Flunkies . . . Jo Ann's birth-
 day party . . . Phi Beta Kappa's Nat and Jo Ann . . .
 Mortar Board G-Bar . . . Plans for houseparties at
 Daytona . . . Football practice . . . Full of fun . . .
 Game with the Thetas . . . And we won! . . . Our
 own Mardi Gras . . . The Best Weekend ever! . . .
 Buying the lot . . . Big Plans . . . Parties, Friends,
 and Studies . . . Goodbye for awhile . . . Seniors
 Farewell . . . A full and happy year for the Arrow
 Gals.



Phi Mu



First Row (left to right) : Pat Fox, Mariam Irving, Sally Gyland, Anice Spenser, Ramona Boozer, Clarine Hobbs, Betty Kabery, Sally Sharouse.

Second Row: Sarah Brown, Cass Younge, Mary Ann Permenter, Katherine Norman, Vance Jelks, Mrs. Webb (house mother), Nell Tharp, Pat Dart, Alicia Cresswell, Leland White, Phyllis Bailey.

Third Row: Bobbie Harris, Donnell Neider, Jinnie Chillingsworth, Pat Roehling, Jan Wallis, Helen Floy Stabler, Louise Ware, Edna Page, Cindy Carsons, Sue Munde, Gloria Holmes, Alice Thompson, Pat Baily, Shirley Stevenson.

Fourth Row: Virginia Lee, Janet Kissling, Marjarie Meckstrof, Barbara Sliney, Netell Isley, Mary Louise Simpson, Pat Starnes, Jackie Pearson, Bettye Hart, Doris Johnson.

Not pictured: Barbara Lockhart, Katherine Skogstead, Carol Henderson, Ruth Forbes, Francis Clark, Ronnie Riley, Pat Cloud, Betty Kelley, B. J. Brown, Joy Carter, June Martin.

Alpha Epsilon Chapter

OFFICERS

President	Vance Jelks
Vice President	Nell Thorpe
Secretary	Alicia Creswell
Treasurer	Katherine Norman
Pledge Trainer	Leland White
Panhellenic Rep.	Catherine Yonge
House Mother	Mrs. H. T. Webb

A wonderful year of fun, frolic and achievement from October's open houses after football games to our beautiful rose and white formal dance during our weekend in May. The actives and pledges enjoyed many activities throughout the year; among them, weiner roasts, Hallowe'en party, coffees, Bessie Marie's birthday party, coke party for the outstanding pledges of other sororities and our annual Greek Tea Dance.

Phi Mu's achievements and campus activities are shown through—Cass . . . vice president of W.G.A., and member of Garnet Key . . . Leland . . . president of Reynolds . . . Ginny . . . vice-president of Gilchrist and in the Sophomore Hop Court and Sophomore Council . . . Betty H., Pat and Betty K. . . . tapped for Cotillion . . . Anice . . . Village Vamps . . . Margie . . . in the Sophomore Hop Court and vice-president of Sophomore Council . . . Bobbie, Cass, Leland, Anice, Sally . . . making Odd-Even teams.



Sigma Kappa



First Row: R. McAtee, C. Williams, J. Keirstead, C. Robinson, J. Hinson.

Second Row: J. Hayward, J. Browne, N. Spach, H. Spach, L. Traxler, A. Kerr, P. Pennington, M. Reeves, J. Rucks, G. Alexander.

Third Row: A. Dalton, M. Moore, B. Alexander, T. Edwards, N. Bussey, Mrs. J. Cosper, R. McBride, M. Burry, G. Gillettee, J. Cox, F. Brownlee.

Fourth Row: M. Springer, N. Daniels, A. Turner, J. Godfrey, J. Alderman, J. Blue, H. Jungmeyer, J. Davidson, L. Hamilton, M. Risen, J. Grosser, B. Boling, P. Redding, A. Godfrey.

Fifth Row: M. Ziegler, M. Oxtaby, B. Bell, B. Ward, M. Bishop, P. Rigg, V. Bert, C. Registrar, P. Walsmith, M. Sauls, C. Kelshimer, J. McClamhon, G. Wilson, J. Wilson.

Alpha Sigma Chapter

OFFICERS

Nelle Bussey President
 Teresa Edwards First Vice President
 Roberta McBride Second Vice President
 Mary Virginia Burry Recording Secretary
 Martha Ann Moore Cor. Secretary
 Joan Alderman Treasurer
 Mrs. Jennie Cospers House Mother

The whirl of another wonderful year has passed . . . but will never be forgotten. After a successful rush season, the new pledges were honored with a banquet . . . Homecoming inspired gala affairs — we had fun decorating the house and were extremely proud of our prize-winning float in the parade . . . Christmas arrived with the annual party for the pledges . . . After vacation we all had fun during Panhellenic weekend . . . Initiation in January was followed by our Valentine dance at the Country Club . . . the 1950 initiates were presented . . . a picnic at the coast . . . open houses . . . informal get-togethers . . . and breakfasts kept us busy the rest of the year—a year that will hold pleasant memories for all of us.



Zeta Tau Alpha



First Row: J. Day, S. Brown, A. Parrish, B. Gardner, B. Timmons, B. Huckabee, N. McIntosh, J. Wade, V. Parkhill.

Second Row: N. Scoggins, S. Gibson, S. Clark, B. Duncan, M. Middleton, Mrs. Vernon, P. Murphy, B. Latimer, I. Santos, A. Jackson, P. Wade.

Third Row: B. Bryant, H. Burnette, M. Mahoney, A. Johnson, B. Anderson, M. McGahee, M. Stigler, M. Archbold, C. Schumann, M. Marshall, N. Sterling, J. Taylor, E. Johnson, P. Torraco.

Fourth Row: L. Boulware, V. Musclemann, H. Miller, B. Gaskins, M. Atkinson, S. Ellis, M. McCall, B. Carouthers, M. Wolfe, M. Walker, A. Reynolds, B. Collins, S. Bragg, A. Collins, A. Phillips.

Not pictured: M. Alexander, B. Anthony, B. J. Bailey, M. Edmonds, M. Falls, M. N. Morrison, C. Smith, J. Smith, K. Wilder.

Beta Gamma Chapter

OFFICERS

President.....Pat Murphy
 Vice President.....Margie Middleton
 Treasurer.....Sue Clark
 Secretary.....Betty Duncan
 Historian.....Betty Latimer
 House Mother.....Mrs. L. L. Vernon

Zetas watched a dream come true before their eyes with the construction of the three-story, white brick, Georgian "mansion." It's a fitting beginning to ZTA's twenty-fifth year on campus. Barn dances were the rage starting with the gala Panhellenic weekend party at Silver Lake through the hilarious evening planned by the Dick Ervins, Zeta sponsors. Twenty girls wore the blue and silver square this year. Retaining its place among the first five in sorority scholastically, Zeta was one of the leaders in campus activities with representatives in Mortar Board, Garnet Key, F Club, Tarpon, Village Vamps, the university publications, Sandspur, Sophomore Council, and student government. Zeta "Stardust" weekend was one of the year's highlights for the wearers of the black and gold shield. The outstanding social event was the commemoration of its Silver Anniversary on campus with alumnae returning from all over the state.



Alpha Theta Phi

The Alpha Tau Omega's made a big step third quarter when they moved into their new home on East campus, being one of the first fraternities to go off campus.

Under the leadership of J. D. Henry, Worthy Master; Edward Entz, Scribe; William Robinson, Treasurer; and Donald Williams, IFC Representative, the group enjoyed a full year of fraternity activities.

Pat Cole, Alpha Gamma Delta, represented the ATO's in the annual Homecoming Court in the IFC beauty contest.

The ATO's were instrumental in making the annual IFC dance and concert very successful. Jesse Duckworth's orchestra furnished the music for the dance and concert.

The ATO's enjoyed a good rush season and pledged a number of freshmen.



Alpha Tau Omega

OFFICERS

J. D. Henry.....	Worthy Master
Gene Fitcher.....	Worthy Keeper of the Annals
Ed Lintz.....	Worthy Scribe
J. T. Cary.....	Worthy Keeper of the Exchequer
Dickie Mead.....	Worthy Chaplain
Jim Aikin.....	Worthy Usher
Harold Kastner.....	Worthy Sentinel

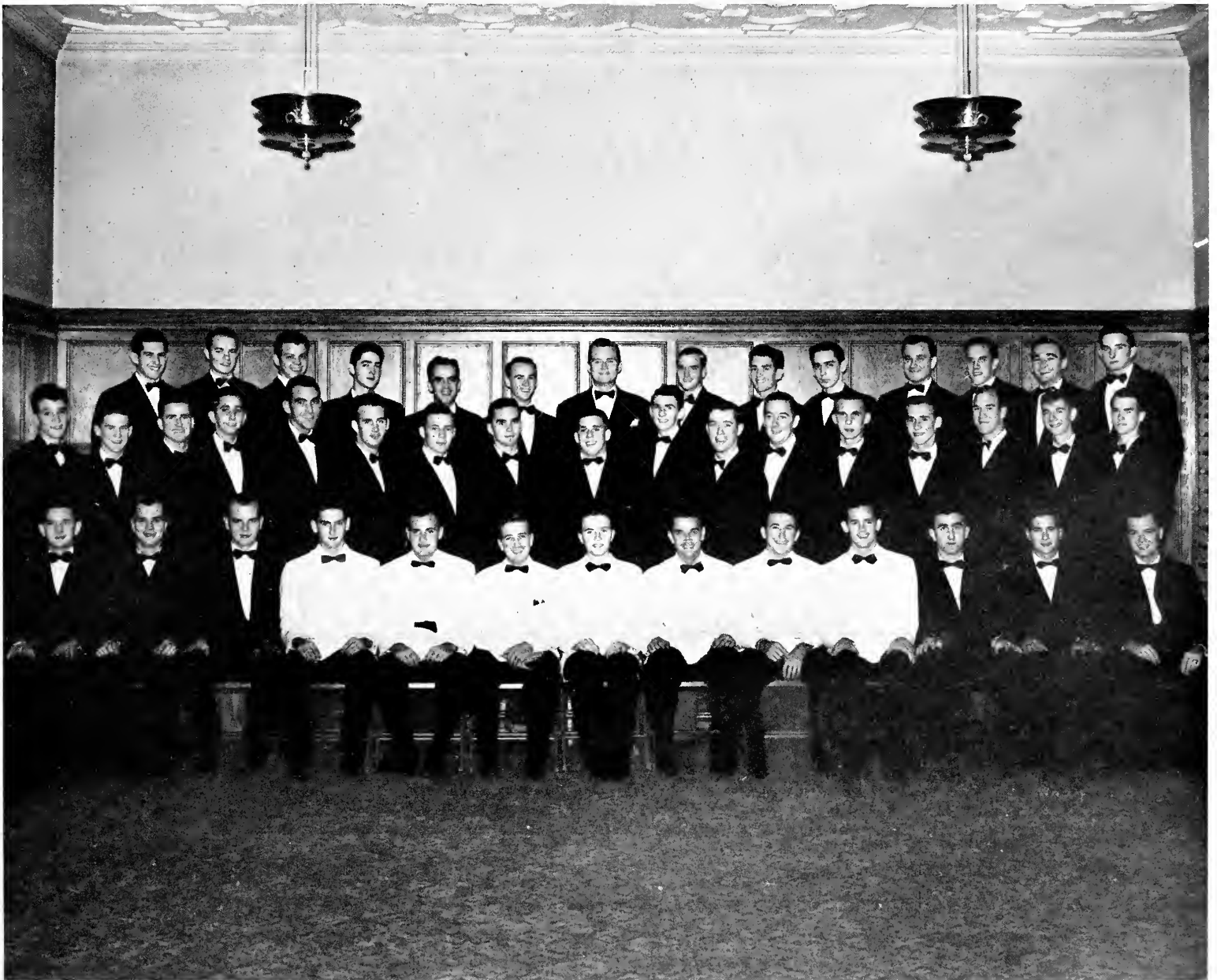

First Row: B. Adams, E. Harper, Jr., D. Williams, G. Fithener, E. Lintz, R. Mead, J. Henry, Jr., J. Cary, J. Aikin, H. Hastner, R. Susege, C. Young, J. Boynton.

Second Row: C. Miner, P. Bach, G. Harris, H. Saunders, Harold Saunders, J. Doyle, E. Smith, W. Robinson, H. Raulerson, Jr., L. Sutton, R. Tully, L. Donoghue, H. Marshall, A. Anderson, P. Bach, Jr., C. Miner.

Third Row: R. Cass, Jr., Randal Brady, B. Krupp, S. Robinson, D. Bonifoy, R. Jernigon, M. Nul, P. Butler, W. Seaborn, F. Marcus, J. Quinn, J. Marcus, J. Morgan.

Colony of Phi Delta Theta

Beta Phi, colony of Phi Delta Theta, national social fraternity, has had a very active year on the FSU campus. Probably their most outstanding achievement is the honor of being winner of the annual IFC trophy for Intramurals sports activity.

The Beta Phi weekend will long be remembered by the chapter and their dates. It was highlighted by the annual dance at the Country Club.

Miss Clementine Lowry represented the fraternity as their representative in the IFC contest.

Outstanding members around campus include Bill Kratzert, first three-letterman at the university; Walter Foy, football squad member; Walter Jardine, captain of the swimming team; Roger Slater, diver on swimming team; and Jack Nooney, president of IFC.



Beta Phi

OFFICERS

Howard Falcon President
 Franklin Hodges Vice President
 Charles Chowning Secretary
 Alrlon McCarty Treasurer
 Jack Nooney IFC Representative



(1st Row): J. Gilcrest, B. Boon, J. Turner, E. Sikes, R. Faircloth, G. Gray, A. McCarty. (2nd Row): F. Massey, O. Williamson, G. Eubanks, W. Foy, H. Falcon, R. Dodd, R. Van Ostveen, J. Nooney, T. Rogero. (3rd Row): T. Beach, T. Conway, H. Wiles, G. Massey, W. Flynn, R. Barber, J. Shepherd, J. Culpepper. (4th Row): F. Hedges, W. Jardine, R. Wells, J. Thompson, C. Ware, C. Johnson, B. Kratzert, N. McMillan, J. Buettner.

Delta Phi Chapter

Delta Tau Delta, in its first full year as a national fraternity at FSU, has taken a position of leadership. In the University Government Association elections, Rube Askew and Bill Yon were elected to the presidency and senior judiciary, respectively. The Delts are represented in Gold Key, ODK, ROTC, the Circus, WFSU, and other leading campus organizations.

On the social side, this year's whirl of activities was climaxed in February with the Rainbow Ball weekend, followed by a house-party at Wilson's Cottages.

IFC weekend saw the Delts ably represented by its sweetheart, Miss Carman Nahm, in the beauty contest.

The Delts are looking forward to an even greater year next year in all phases of activity.



Delta Tau Delta Fraternity

OFFICERS

Tom Smith	President
Wilbur Reed	Vice President
Tom Davis	Treasurer
Ronald Wilds	Secretary
William Jasper	IFC

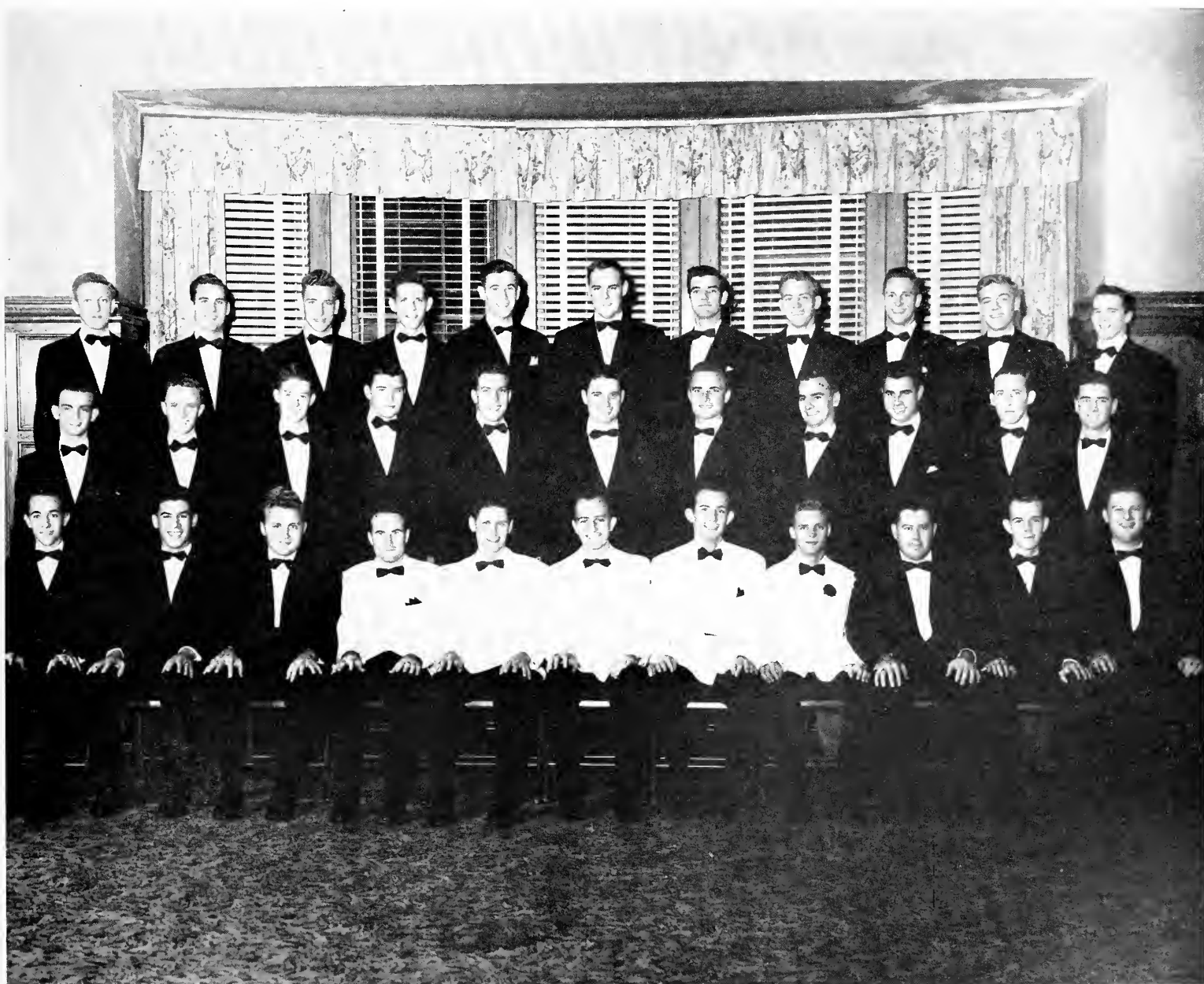

(1st Row) : B. Culliver, C. Gutterz, R. Hicken, B. Jasper, W. Reed, T. Smith, T. Davis, R. Wilds, L. Davis, J. McClendon, T. Anderson. (2nd Row) : G. Carpenter, F. Chapman, B. Cornelius, W. Morrison, R. Goodall, H. Whitehead, D. McDonald, T. Sikes, O. Higgins, J. Drake, D. Lang. (3rd Row) : C. Mader, D. Parrot, L. Powell, B. Yon, R. Askew, B. Brown, F. Scott, B. Merritt, F. Honor, T. Puckett, G. Jennings.

Gamma Rho Chapter

"Well-rounded" may well be used to describe Theta Chi since they founded on this campus, December 1, 1947. They were in the first seven fraternities to go national on this campus and have continued to be a leader in IFC up to the present time.

The Theta Chi's have recently won the IFC cup for top scholarship and have distinguished themselves by winning second place in the intramural sports. Outstanding among the wearers of the red and white pin are Bill Roetzheim, nationally known gymnastics champion who is captain of the FSU gymnastics team; Bob Delaney, Bob Pense and Kim McKay on the basketball team and Dick Berndt, variety swimming; Bob Lanigan, tennis team and Joe Bassett, golf team.

Active in other organizations is Bill Waters, new UGA vice president and male lead in 1950 Sandspur. Bill Skipper, sophomore senator and Burton Welch, junior senator are also active in campus government. Bob Schmeltz is junior representative to honor court and Walt Wilson sophomore representative to judiciary. Pledge Bill Shiphorst was chairman of election committee this year.



Theta Chi

OFFICERS

President	Ad Brautigan
Vice President	Quentin Cole
Secretary	Bob McKay
Treasurer	Bill Knight
Chaplain	Dick Berndt
Advisor	Charles Reimer



Back Row: R. Cooper, R. Montney, C. Vogtritter, J. Schaffer, R. Fennell, R. Schmelz, G. Schmidt, C. Blalock, W. Skipper, J. Gaws, D. Gaws, P. Bukay, W. Lambert, R. Albertson, C. Macon.

Middle Row: K. McKay, R. Mears, W. Waters, T. Revel, J. Roarke, B. Vukers, R. Fuller, W. Shiphorst, D. Harden, G. Roades, W. Roetzheim, W. Walker, H. Jergen, R. Delaney, G. Revel.

Front Row: W. Koger, A. Schmelz, M. Urquhart, J. Bassett, Q. Cole, A. Brautigan, R. McKay, W. Knight, J. Watson, R. Berndt, J. Conner.

Kuklos Adelphon Chapter

The Kappa Alpha Order, founded at Washington and Lee University in 1865, became represented at Florida State in March 1949, by the installation of the Gamma Eta chapter. The fraternity, which is of Southern origin, was founded on the ideals of Robert E. Lee.

These Southerners have had a successful year in placing men in the offices of University Government, Men's "F" Club, ODK, Gold Key, L'Apache, and the Rifle Club. There have been many KA's on the Seminole football and tennis teams, and in the FSU Circus. The chapter placed third in the intramural sports program this year.

The outstanding event of the year was the annual Rebellion Ball, which followed the surrender of Bryan Hall to the Kappa Alpha's in their forty-eight hour "secession" from the Union.



Kappa Alpha

OFFICERS

President	Dal Albritton
Vice President	Don Albritton
Secretary	Bill Hopkins
Corresponding Secretary	Herb Quay
I. F. C. Representative	Ralph Saffer

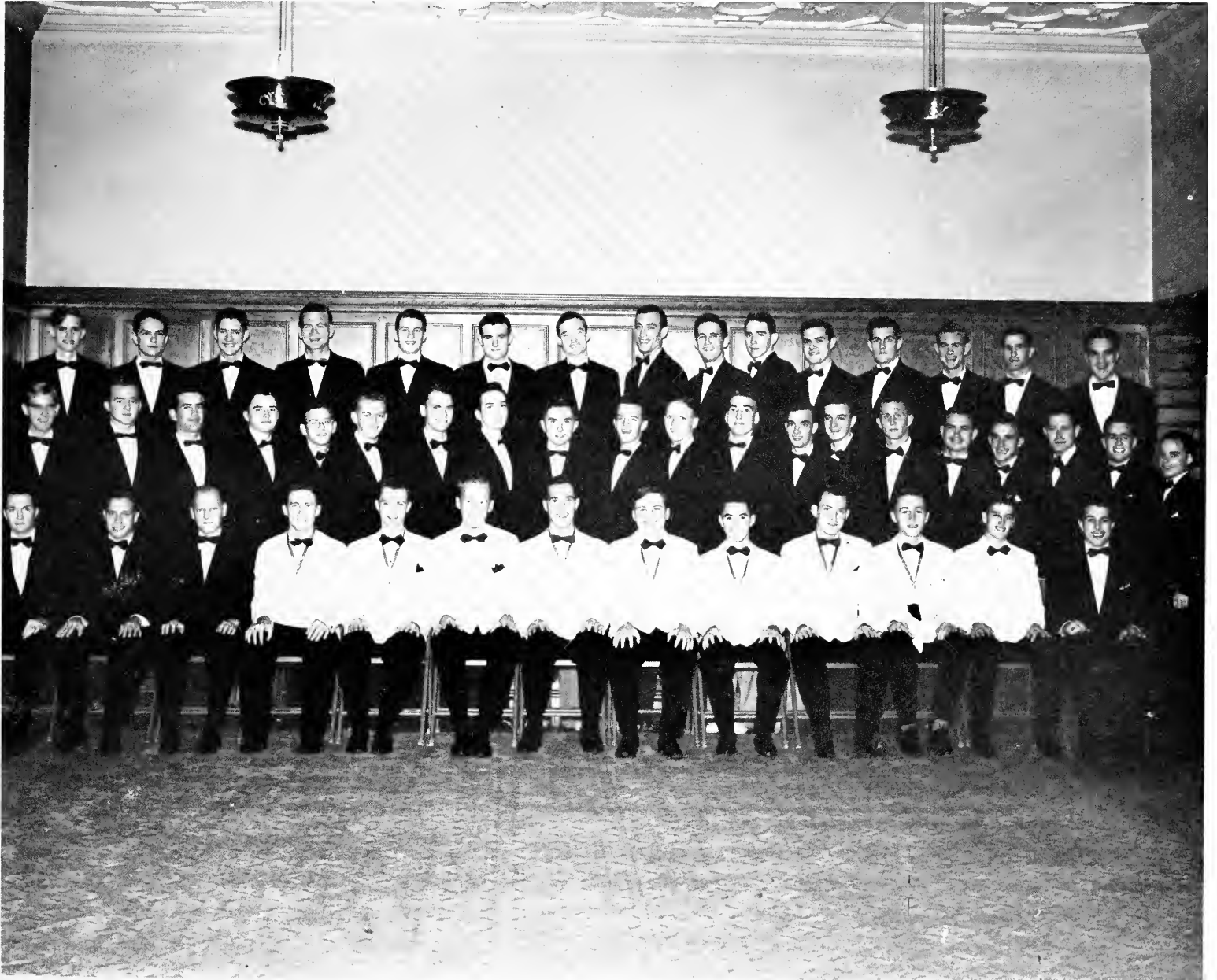

Seated: D. Hill, S. Smith, P. McLeran, E. Reddick, G. Jones, H. Quaw, R. Saffer, D. Albritton, W. Hopkins, L. Lavender, J. Ball, D. Albritton, G. Aldridge.

Second Row: R. Webb, J. Crona, E. Quigley, C. Johnson, M. Mangham, B. Weiland, R. Toole, R. Holman, G. Goode, J. Williams, R. Laney, E. Shaver, R. Curry, T. Williams, W. Parish, E. Dilsave, B. Kyne, T. Dyrenforth, R. Bliss, J. Fouts.

Third Row: J. Rodgers, C. Garsuch, W. Lau, D. Crabb, B. Dove, E. Dunaway, W. Falsome, G. Cary, C. Beeler, J. Alymda, G. Allen, C. Fellows, J. Mullis, P. Saffer.

Colony of Kappa Sigma



The Kappa Kappa's closed a successful year as a colony of Kappa Sigma national fraternity.

The highlight of their social year was the crowning of their sweetheart, Jean Church.

Many improvements were made around the house, including an addition to the yard. A barbecue pit was built by the pledge class, and lawn furniture was secured.

Helen Clair Wheat, Kappa Kappa's representative in the beauty contest for Homecoming won the lovin' cup. The chapter was presented with a large trophy.

Numerous informal parties at the house on West campus and at the coast helped fill the social calendar of all Kappa Kappa's.

The Kappa Kappa's took first place in tennis in the year's intramural program.



Kappa Kappa

OFFICERS

Robert Darsey President
Paul D. Meyers Vice President
Jack D. Cobb Secretary
William R. Myers Treasurer
Charles P. Stocton IFC Representative
H. F. Cottingham Advisor

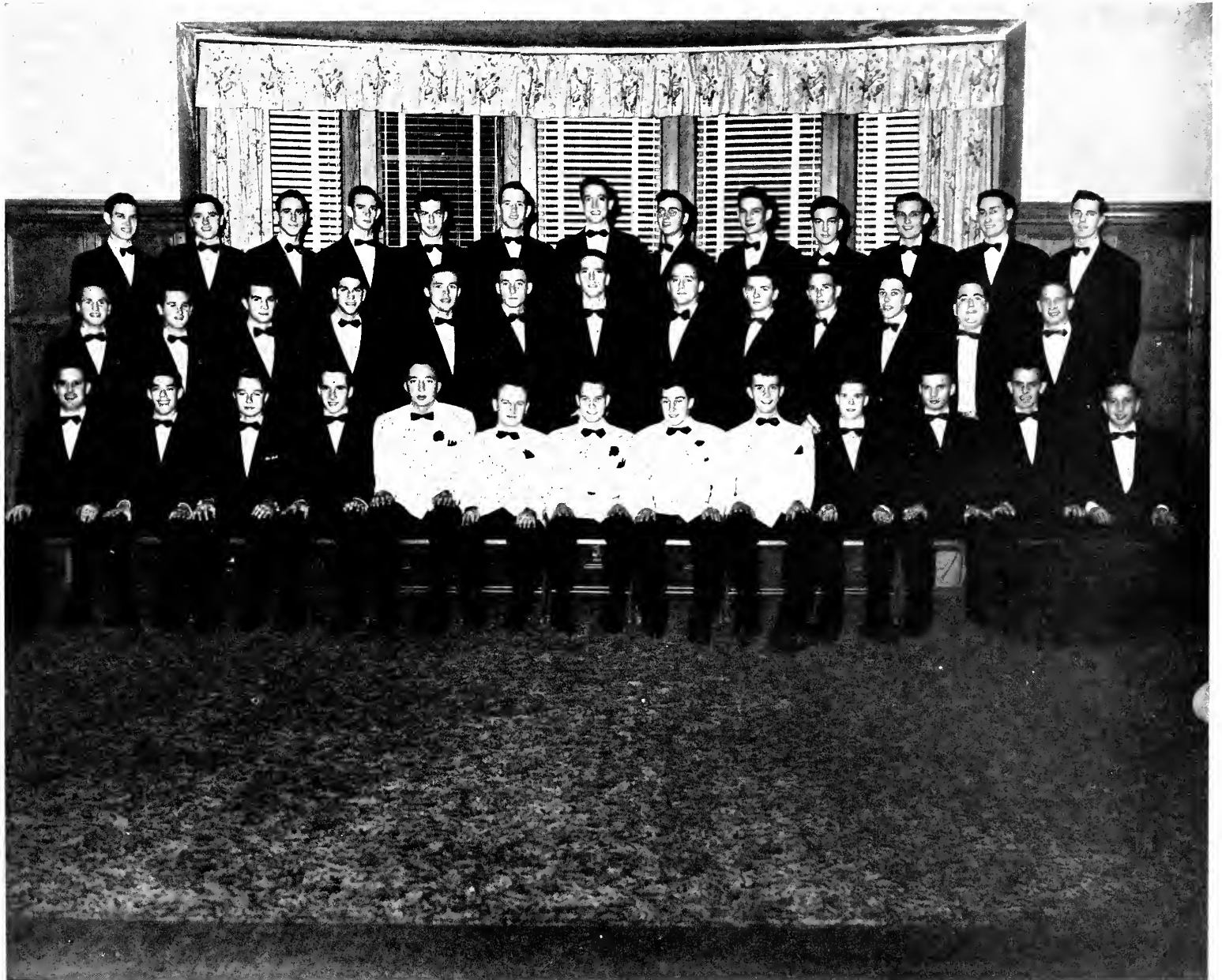

First Row: W. Poppell, W. Mayers, B. Lovell, L. Brown, D. Cobb, P. Meyers, R. Darsey, W. Myers, P. Stocton, C. Bradam, G. Stokes, M. Miller, Sampson.

Second Row: J. Murphy, Burton, C. Cardone, D. Thixton, J. Bibb, Conley, J. McMann, W. Esser, Soderquist, Nolon, McKeever, Webb, C. Poppell.

Third Row: Johnson, Cox, Sanderson, McColl, Cooksey, Dean, Wood, Henson, Edwards, Rutherford, Ellingsworth, Wolfe, Weed.

Not pictured: Mike Paczolt, Arthur Wells.

Zeta Rho Chapter



With the admittance of Lambda Chi Alpha on the Florida State University campus, February 18, 1949, notable advancement has been made and recognition received by its members.

Lambda Chi boasts having in its membership many campus dignitaries. James Tippin served as president of the University Government Association for the year 1949-50, along with Ed Schlitt who served as vice-president. Ted Barkoskie and Ronald Koons served as senators to UGA.

Lambda Chi was fifth in scholastic standing this year among fraternities. The official magazine of the fraternity is the Cross and Crescent.



Lambda Chi Alpha

OFFICERS

William Knight	President
Joe Ingals	Vice President
Bob Carastro	Secretary
Harold Lee	Treasurer
Howard Wilburn	Social Chairman

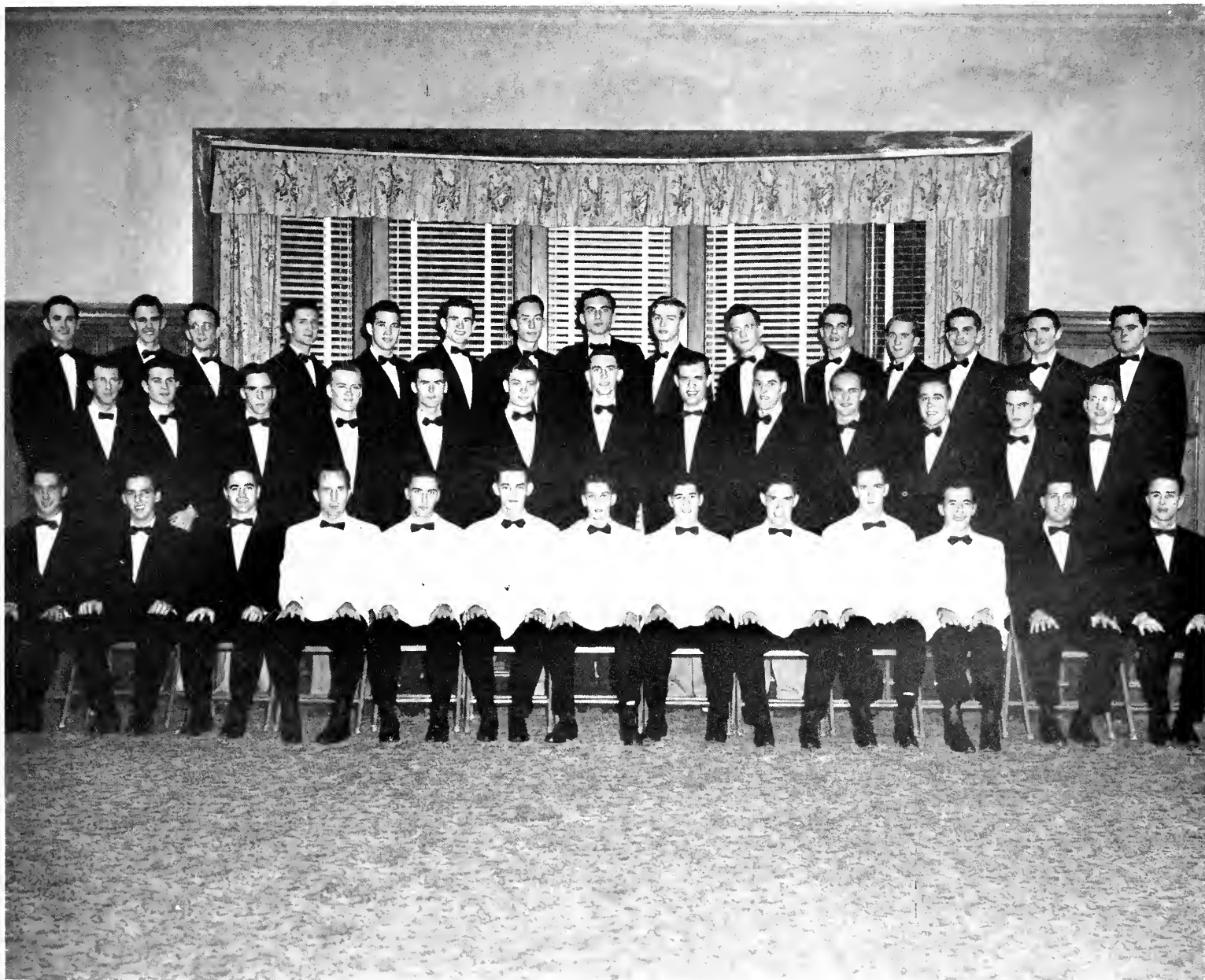

First Row (left to right): J. Beach, R. McCall, W. Pennell, W. Granger, H. Lee, J. Ingals, W. Knight, B. Carastro, H. Wilburn, R. Wolfe, J. Norris, J. Carastro, A. Stoner.

Second Row: G. DeLand, C. Cain, W. Johnson, R. Koons, R. Kaiser, E. Barkowskie, J. Tippen, M. Howell, H. Reinhard, B. Land, B. Cummins, E. Schlitt.

Third Row: H. Hodges, O. Lunsford, T. Looney, H. Williams, R. Green, E. Kramer, E. Gray, P. Fleming, C. Foertmeyer, J. Gunn, R. Kersey, D. Claridge, J. Landry, R. Lee, M. Bedgood.

Pi Kappa Chapter

The Pi Kappa Alpha year was highlighted by many social events. The Opening Year dance was held in October, followed by the Southeastern States Pi K A Ball in Jacksonville in December. After the annual Founders Day banquet, the Pi Kappa Alpha "Dream Girl" dance in May, at which time Bobbie Pettit was crowned and presented with a sweetheart pin, was the climax of the year.

In sports the Pikes took the intramurals basketball championship, and tied for the softball championship. Ken McLean is a member of the Seminoles football squad, while Lamar Brown claims a place on the varsity baseball team.

Outstanding among the members of Pi Kappa Alpha are George Partin, chapter president, who was tapped this spring for Gold Key. Bill Conklin, president of Gold Key and vice president of Omicron Delta Kappa, wears the diamond and shield. L'Apache members include Joe Clark, Jim Hightower, Bill McMeir, and Bill Gohlenbeck.



Pi Kappa Alpha

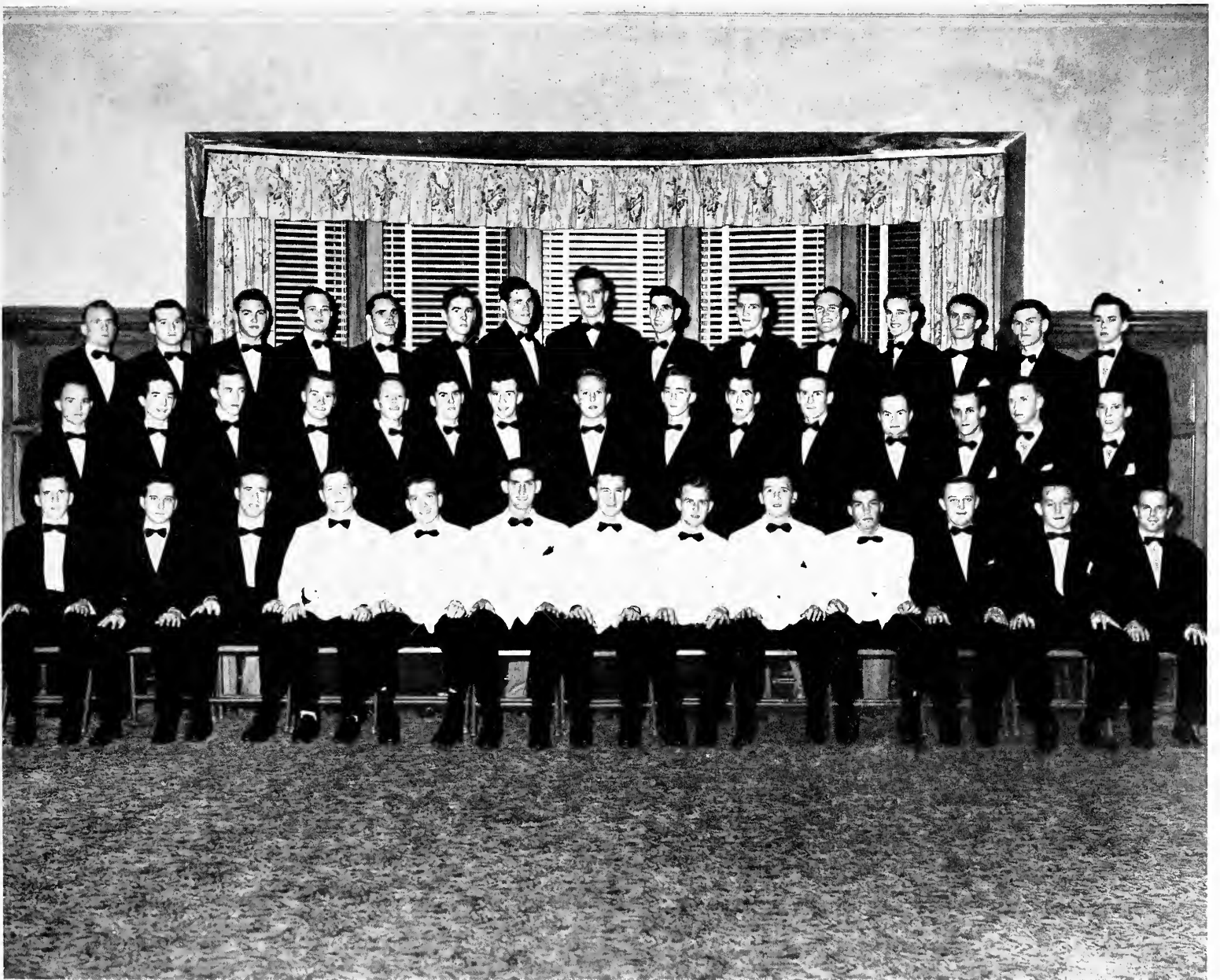

Front Row: J. P. Love, Kenneth Hull, Ken McLean, Eugene Hadden, Loftin Merritt, George Partin, William McNeir, Marshall Culbreth, Joe Clark, J. T. Sandy, Robert Crisp, James Hightower, Robert Jarratt.

Second Row: Espin Bullock, George Aase, Gene Booker, James Doss, Grady Martin, Mike Pickering, Bill Conklin, Charles Davis, Bill Gahlenbeck, Frank Chase, Bob Case, Henry Coburger, Ted Maurer, Robert Quillen, Jack Maurer.

Third Row: John Kimsey, Bubba Dyal, Joe Oliver, Bill Driver, Thad Butler, Bill Peebles, Art Chesnut, John Edwards, Rex Kirby, Lamar Brown, Tom Chesnut, George Cave, Chase Tinny, Ralph Cowan.

Beta Eta Chapter

On February 18, 1949, Kappa Phi became a colony petitioning Pi Kappa Phi for a charter. There were twenty men who made up this first group. Kappa Phi has now become a national chapter of Pi Kappa Phi fraternity with a large growing organization of approximately forty members. The local colony became an active chapter one year after its founding as a colony and has attained many honors since.



They are second in scholastics on FSU campus, and have shown outstanding skill in many sports. Earl Hunter is a member of the FSU gymnastic team, and Jack Holmes, the FSU swimming team. Other notable members of the fraternity are Gene Tidd, Assistant Editor and Columnist on the Florida Flambeau; Buck Vocelle, who is a Senator in University Government, and a member of Gold Key. Walter Jarrell was president of the George Smathers for Senator Club on this campus, and James Ralston has appeared in many musical productions, among them, "Slow Dusk."



Pi Kappa Phi

OFFICERS

Walter Jarrell.....	Archon
Elbert Scott.....	Treasurer
Emmett Johnson.....	Secretary
William Myers.....	Chaplain
Donald Allen.....	Historian
Earl Hunter.....	Warden

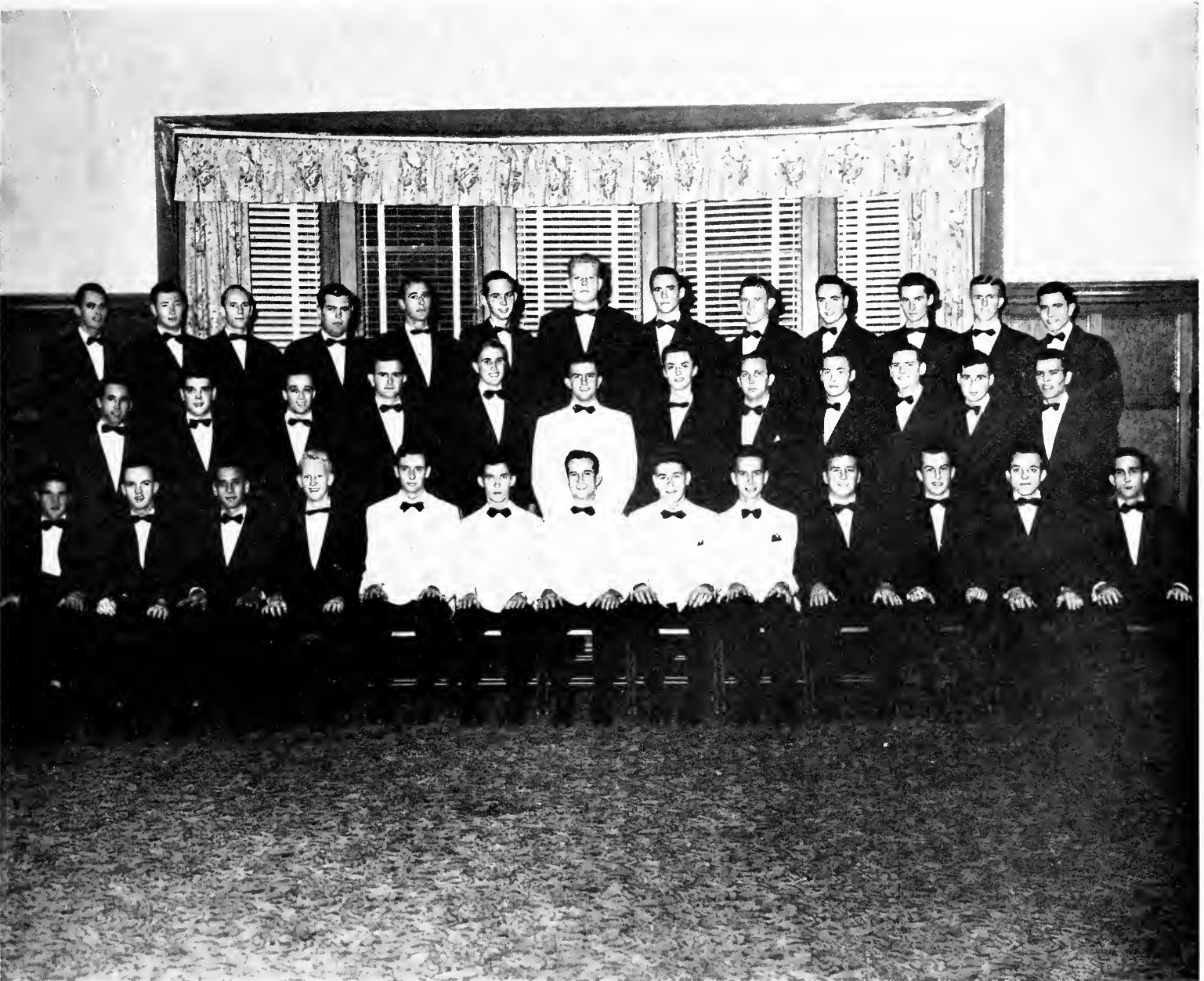

First Row (left to right) : J. Ralston, G. Tidd, H. Franklin, G. McClellan, D. Allen, E. Johnson, W. Jarrell, E. Scatt, W. Myers, Breece McCroy, J. Britt, L. Vocelle, M. Bagley.

Second Row: F. Pennell, J. Beatty, E. Evans, K. Gilbert, S. Zewins, E. Hunter, B. Morris, E. Taylor, G. Holler, H. Carter, B. Tribble, D. Ljungquist.

Third Row: E. Williams, W. Yarborough, W. Cole, D. Simpson, F. Vrenna, C. Taylor, R. Sundberg, C. Dorsey, J. Horn, C. Bell, R. Gillis, P. Gilbert, R. Owen.

Phi Alpha Chapter

Spotlighted this year among SAE functions was the annual weekend, when Rachel Maginnis was chosen sweetheart and also the yearly reception for President and Mrs. Doak S. Campbell.

Sigma Alpha Epsilon at FSU boasts among its members Buddy Strauss, Little All-American who played with the Seminoles in the Cigar Bowl this year; and Sonny Tinney, Dixie Golf Champion for two years.

Bob Lee Bannerman, president of IFC and intercollegiate debater, along with Jack Kazanzas, treasurer of IFC wear the diamond pin of SAE. New members this year John Morris and Bud Robinson served as president and vice president of the freshman class.

Charles High has starred in numerous dramas on campus, while Earl Harford served behind stage in "School for Husbands" and the 1950 SANDSPUR.



Sigma Alpha Epsilon

OFFICERS

President	Charles High
Vice-President	Wolter Phillips
Secretary.....	Robert Stewart
Treasurer.....	Edward Davies
Corresponding Secretary	Richard Pauline
Chaplain	Buddy Strauss

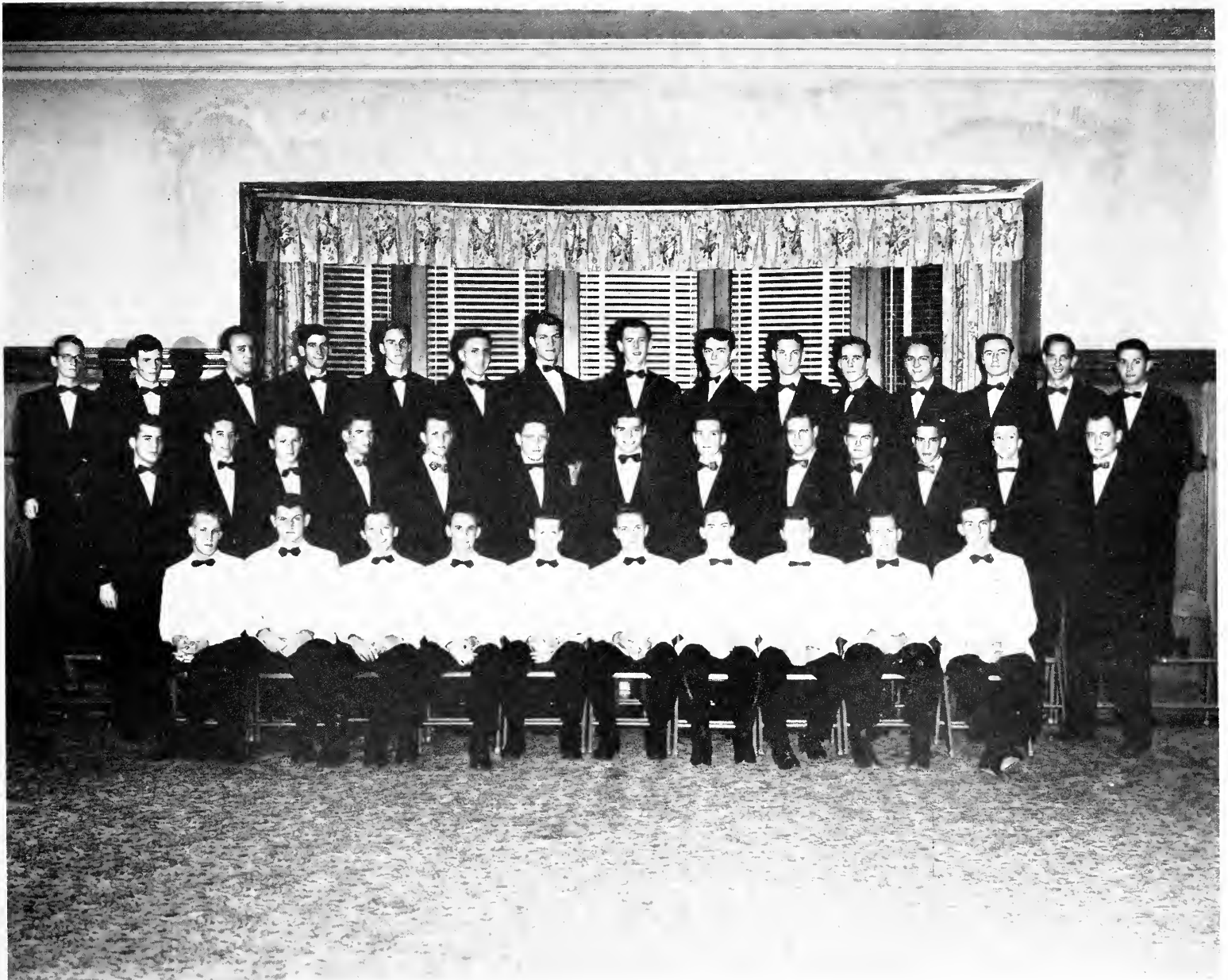

1st Row (left to right) : T. Knight, R. Browning, R. Pauline, R. Bannerman, W. Phillips, J. Thomas, C. High, E. Davies, A. Draper, F. Larson. 2nd Row: J. Kazonzas, D. Dunn, A. Dickinson, C. Downs, E. Harford, R. Hemphill, B. Strauss, J. James, T. Proctor, D. Cork, B. Adams, A. Knight, R. Withers. 3rd Row: D. Douglass, O. Babcock, R. Williams, W. Tanner, T. Ranney, P. Corry, G. Hollingsworth, P. Combs, C. Robinson, R. Schoneck, K. Clarke, W. Figley, J. Morris, R. Stewart, R. Drake.

Zeta Zeta Chapter



The Zeta Zeta chapter of Sigma Nu national fraternity was installed April 22, 1950, climaxing a year of petitioning. Sigma Nu's from Florida, Rollins, Stetson, Miami University, and alumni members throughout the state were entertained by the local members.

Suegene Thomas was crowned sweetheart of the chapter.

Dignitaries on campus who wear the five-arm star include Dean Roberts, vice president of the junior class, treasurer of IFC, and Cavalier member; Joel Smith, associate editor of the FLAMBEAU, fraternity editor of the TALLY-HO, chairman of the Sophomore-Senior breakfast, and publicity man for the Circus; Bill Dawkins and John Newland earned positions on the Seminole football squad; and Ton Sizoo headed the Foreign Student's Club.

The pledges also made outstanding contributions to extra-curricular activities around campus. Jerry Thomas served as senator, columnist for the FLAMBEAU, sports staff of the TALLY-HO, and member of the social standard's committee, as well as being an active member of Cavaliers. Jerre Salyers served as freshman senator and was re-elected to the position third quarter. Bob Jenkins is responsible for the original cartoons that appeared weekly in the Flambeau.

The Sigma Nu's won the loving cup for the best float in the Homecoming parade and placed second in scholarship for the year among fraternities.



Sigma Nu

OFFICERS

Ray Gaines.....	President
Joel Smith.....	Vice President
Roland Sittermann.....	Recorder
Grady Oren.....	Treasurer
Dean Roberts.....	IFC

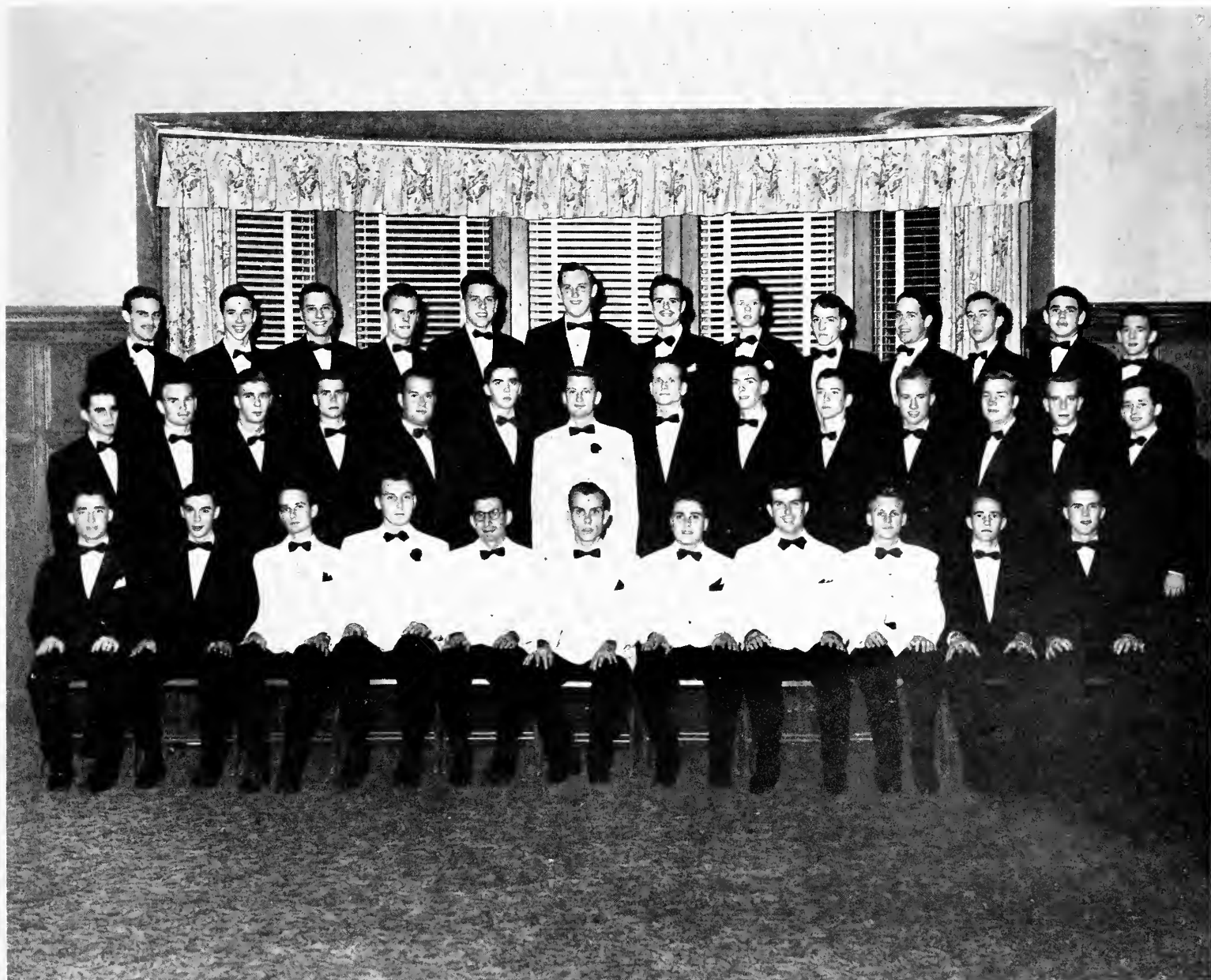

First Row (left to right) : B. Bennett, J. Flitas, J. Bossett, D. Bruner, B. Eorp, R. Gaines, J. Mayer, D. Roberts, J. Smith, R. Turner, B. Hennessey.

Second Row: R. Sittermann, R. Drowhon, T. McKenzie, B. Eubanks, C. Bendo, W. Knight, R. Watts, R. Cook, B. Wilson, W. Cox, E. Pipkin, C. Stone, T. Sizoo, A. Bauknight.

Third Row: T. Doak, R. Halloway, E. Stripling, G. Oren, J. Vincent, F. Hirt, F. Dreves, J. Raffo, R. McElvain, E. Hacker, T. Underwood, F. Fogle, J. Bowman.

Colony of Sigma Phi Epsilon



Highlight of the Sig Eps year came on May 6, when Sigma Epsilon colony became a full fledged chapter of Sigma Phi Epsilon national fraternity. At the dance, climax of the weekend, Carrie Mims was crowned queen.

The SPE's are justly proud of their scholarship record this year, for they have successfully maintained an average which topped the fraternity list. In intramurals they copped top honors in swimming and bridge.

Member Paul Curtis brought fame to FSU when he captured the southern debate championship. Paul is also a member of Omicron Delta Kappa.

Herb Marsh served as president of the junior class this year, while Richard Yeager is junior senator elect. Cristy Dale served the senior class as senator.



G. Gnann, C. Dils, B. Larson, F. Gleason, H. Lewis.

Sigma Phi Epsilon

OFFICERS

Paul Curtis	President
Christy Dale	Vice President
Allard Smith	Secretary
Charles Bauman	Treasurer
Warren Birt	Historian
John Benkert	IFC
Wendel Broadhurst, George Haad	Pledge Captains

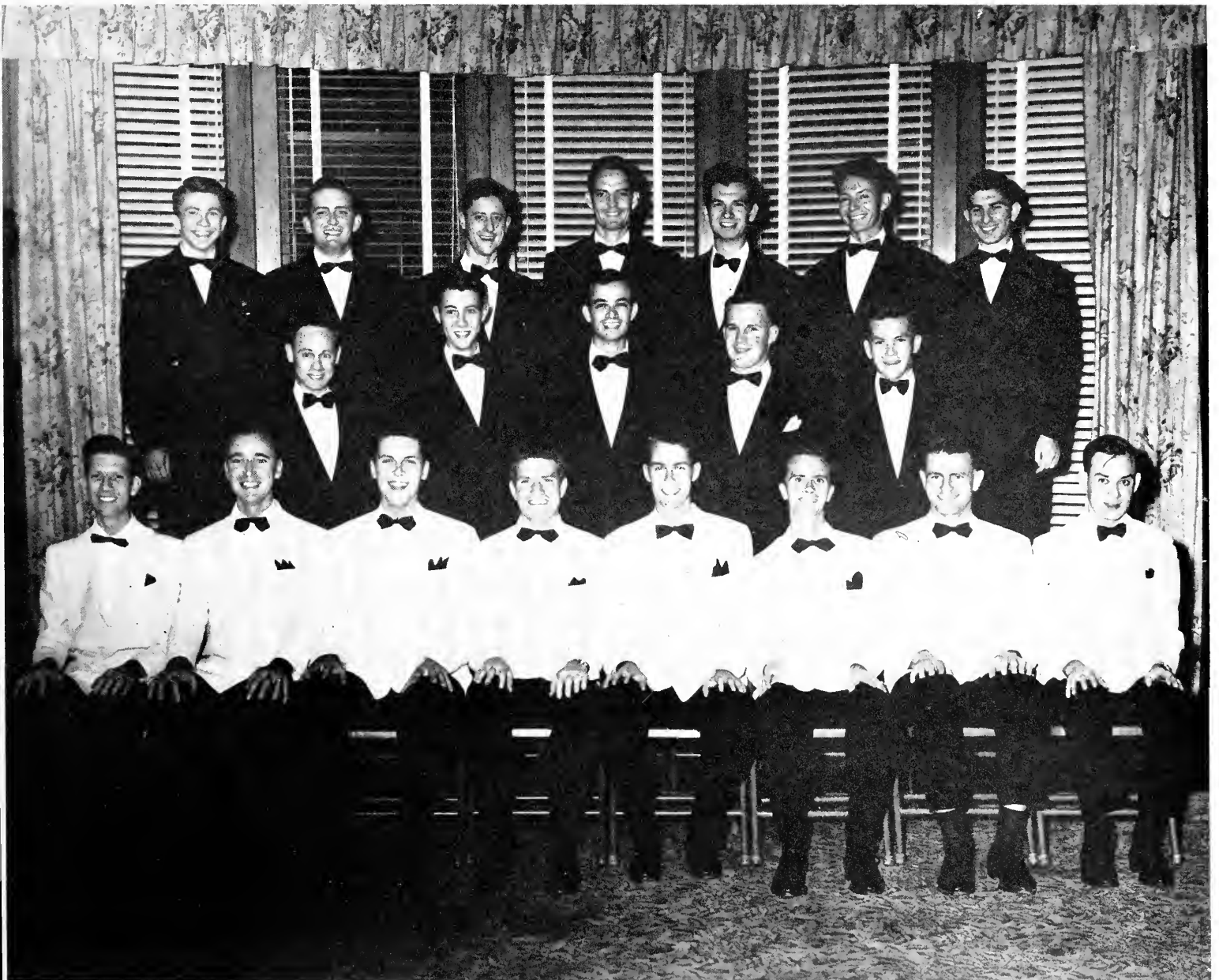

(1st Row): W. Birt, J. Benkert, C. Bauman, C. Dale, P. Curtis, A. Smith, W. Broadhurst, G. Head. (2nd Row): R. Olsen, M. Pearce, C. Smith, D. McCrea, R. Bowen. (3rd Row): T. Bowen, R. Fowler, R. Brown, P. Garrison, V. Conant, R. Mims, R. Yeager.

Beta Iota Chapter

Starting the year with twenty-five pledges, Phi Kappa Tau led in many University activities. In intramurals they featured by winning the volley ball tournament. Participating in all campus functions throughout the year, the Phi Tau's wound up a successful year with their annual Carnation Ball, climax of their weekend, when Miss Becky Aase was crowned sweetheart of Beta Iota chapter.

Outstanding among the chapter's members are Bill Albright, member of ODK and Gold Key; Herb Reinhard, chairman of "Sandspur" for 1950 and 1951; and Bruce Kirksey, president of the chapter and Gold Key tap.

Cavaliers claim Phi Tau's Jay Westberry, Billy Houghton, Jack Crowell, and Reinhard. Sports stars Pat Farrell of the Seminole swimming team, and Gleen Gresham of the FSU baseball team wear the Phi Tau badge. ROTC officers include members Frank Lowry and Kirksey.



Phi Kappa Tau

OFFICERS

William G. Albright.....	President
John A. Arnold.....	Vice President
Merton B. May.....	Secretary
Max Regester.....	Treasurer
Edward J. Campbell.....	Pledge Master
Joseph M. Doggett.....	Faculty Advisor

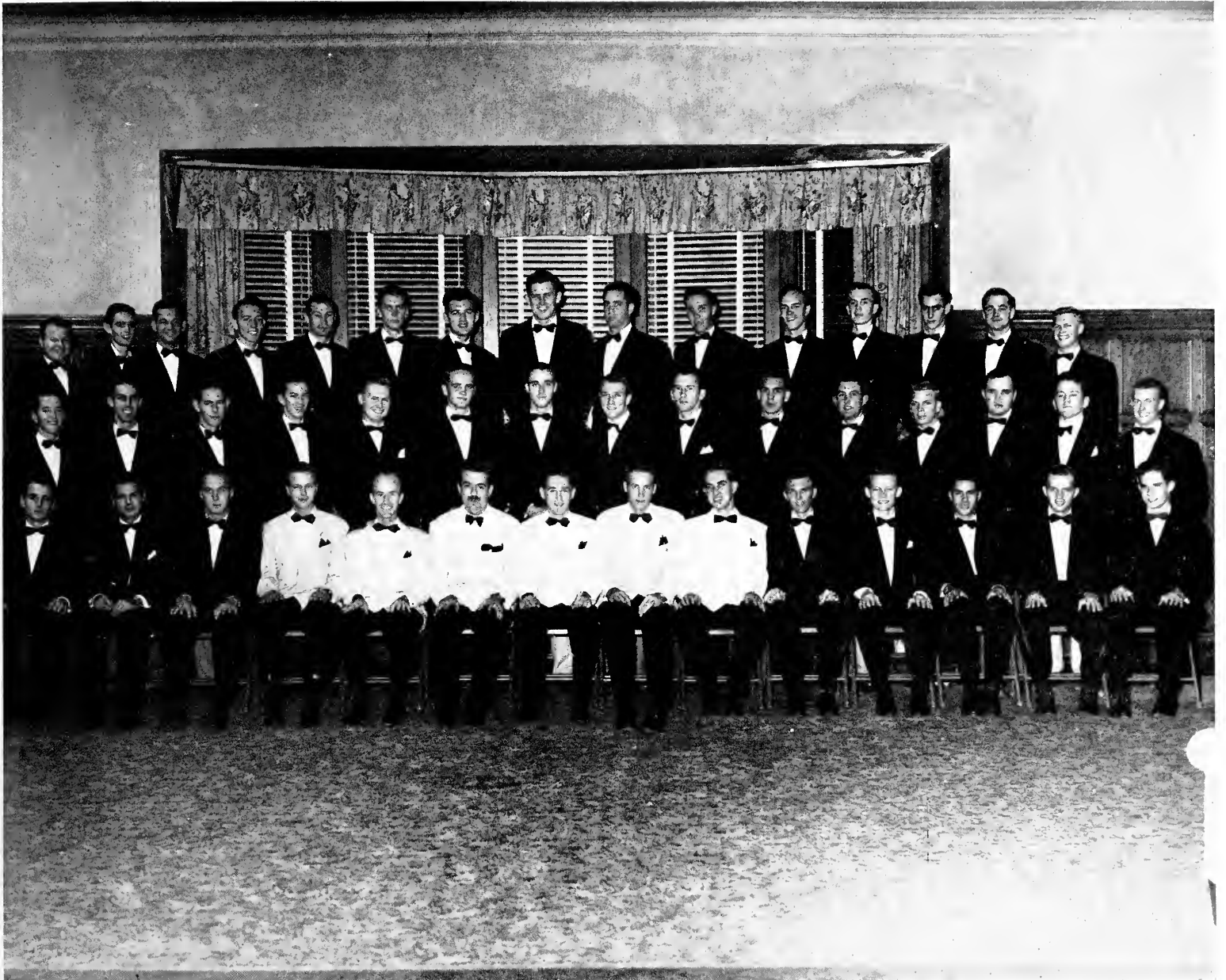

First Row: R. Edwards, W. M. Phillips, W. H. Byrom, E. J. Campbell, M. B. May, J. M. Doggett, W. G. Albright, M. Regester, R. M. Ferguson, T. A. Freeman, F. Bergin, A. Welsh, E. J. Scotfield, G. W. Burton.

Second Row: D. Banks, J. M. Martinez, H. A. Mullikin, C. E. Locklin, J. E. Kinsey, F. W. Polmer, H. B. Massey, H. M. Heogerty, J. W. Lohmeyer, J. E. Conner, W. W. Cate, A. B. Lujan, J. J. Heogerty, C. B. Kinard.

Third Row: H. A. Lynch, E. Landry, J. J. Westberry, D. G. Gresham, J. P. Clark, W. E. Villar, H. A. Hoyes, J. H. Wilson, R. Schirmer, C. G. Jackson, B. E. Kirksey, C. A. Rodriguez, R. P. Woodburn, O. J. Locklin.



BOOK III



Football

HEAD COACH DON VELLER
Is Woodruff twice as good?

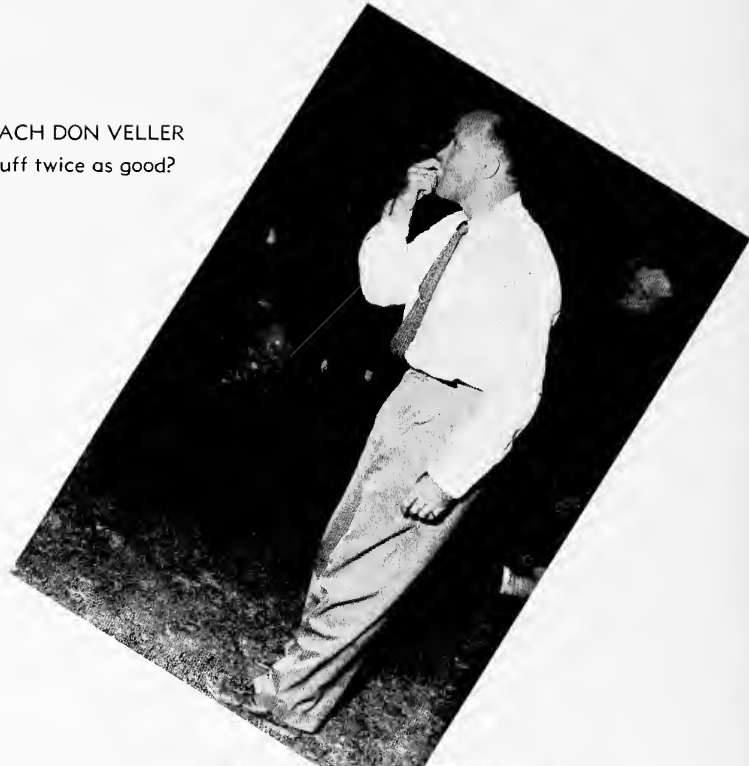

DR. DOAK S. CAMPBELL
"I'll be on the sidelines
if you need me. . . ."



ASSISTANT COACH
CHARLIE ARMSTRONG
"A team that won't be beat,
can't be beat."



ASSISTANT COACH
BOB HARBISON
"Get those stinking knees
off the ground."

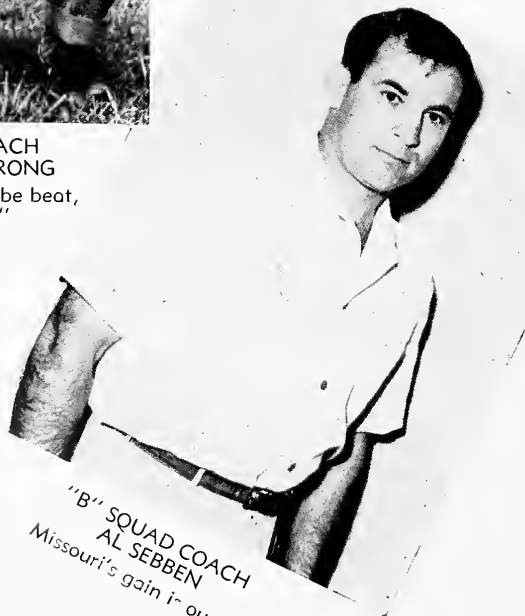

"B" SQUAD COACH
AL SEBBEN
Missouri's gain i- our loss.

A tribute to the 1950 Dixie Conference Football Champions and the winners of the Cigar Bowl Classic on January 2, 1950 . . . The Florida State University Seminoles.



THE FLORIDA STATE UNIVERSITY SEMINOLES, 1950.



JOE MARCUS,
Center and most valuable player,
Uniontown, Pennsylvania.



HUGH ADAMS, Team Captain and Tackle.
1949 Little All-American selection.
Punta Gorda.

FSU 74, Whiting Field 0



Buddy Strauss goes through the middle against Whiting Field.



Ralph Chaudron, Back, Pensacola

The Seminoles opened their season by downing Whiting Field by an almost unbelievable score of 74-0.

The ground attack rolled up 352 yards through the Flyer's forwards with Ernie Reddick scoring three times.

Irwin Hanson, one of the many freshmen on the team, booted eight extra points in the victory—more than in the entire 1948 season.



Buddy, Strauss, All-Conference Back, Tallahassee, gives the smile of victory with friends June Fouts, left, and Nancy Bennett.



Whiting Field lost this one 74-0.

FSU 33, Mississippi College 12

Homecoming Queen and her court in the Homecoming parade.



Queen Bobbie Pettit receives her trophy from 1905 graduate, Judge Meginnis.



Chief "Dub" Kendrick recovers a fumble and scores against the Millsaps Majors for six points.

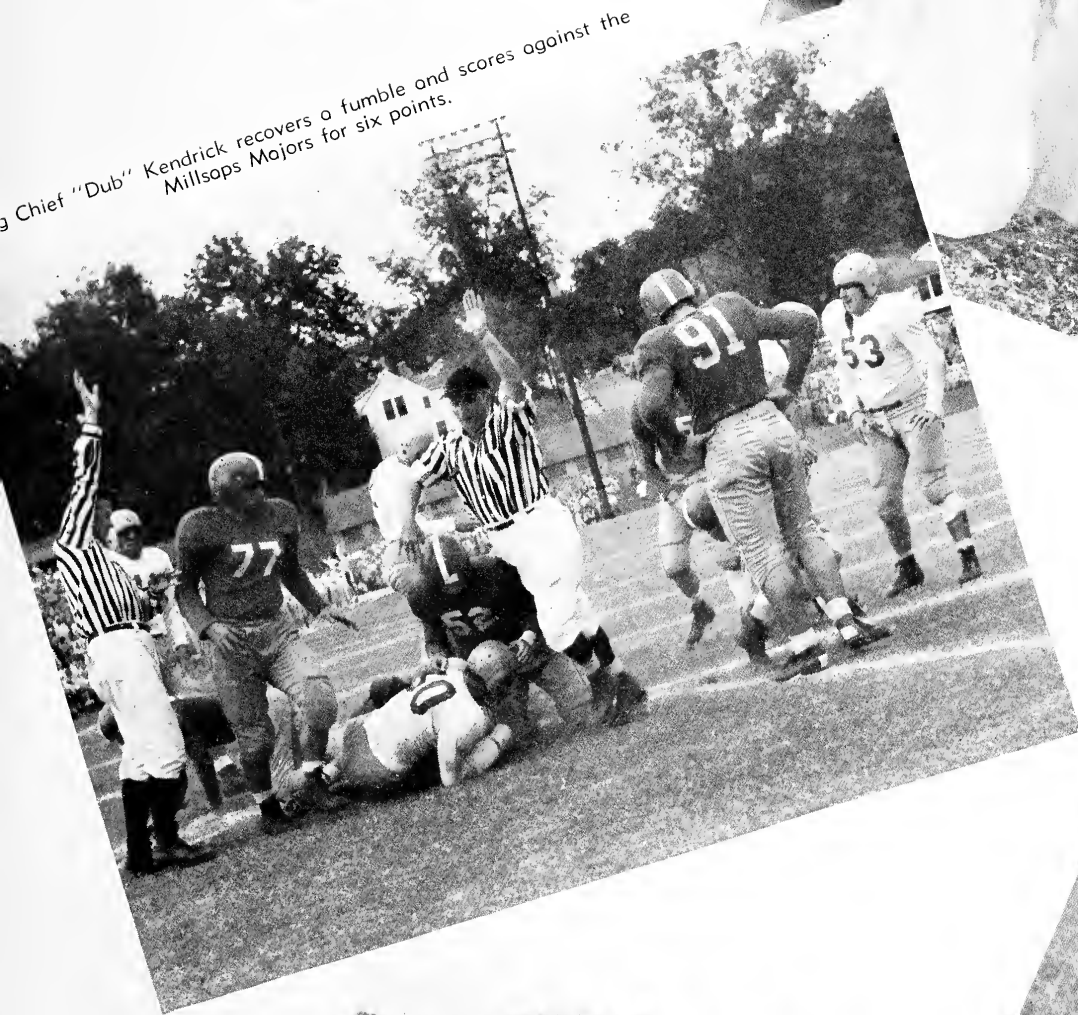

Walter Foy, St. Augustine, Back.



Norman Eubanks, No. 51, strains to help little Bo Manuel who seems to be doing OK for himself.

FSU 26, Erskine 7



Chris Banakas scores on a pass from Red Parrish against Millsaps.



Dan Mady and Louis Sutton put the skids on a Millsaps player.



Bob Duckworth, Tackle, Daytona Beach.



Harry Bringger, Winter Haven, Back.

Charlie Johnson, St. Augustine, Back, heads for pay dirt.





Seminole Offense . . .



And Defense . . .

Norman Eubanks, Clearwater, End,
All-Conference 1949.
"He's really not this ugly . . ."

FSU 6, Sewanee 0

The Indians continued to roll through Mississippi College, Erskine, and Sewanee. Dick Peterson began to move and it was apparent that FSU was on the way to another Dixie title.

W. A. "Dub" Kendrick, Tackle,
Center Hill.

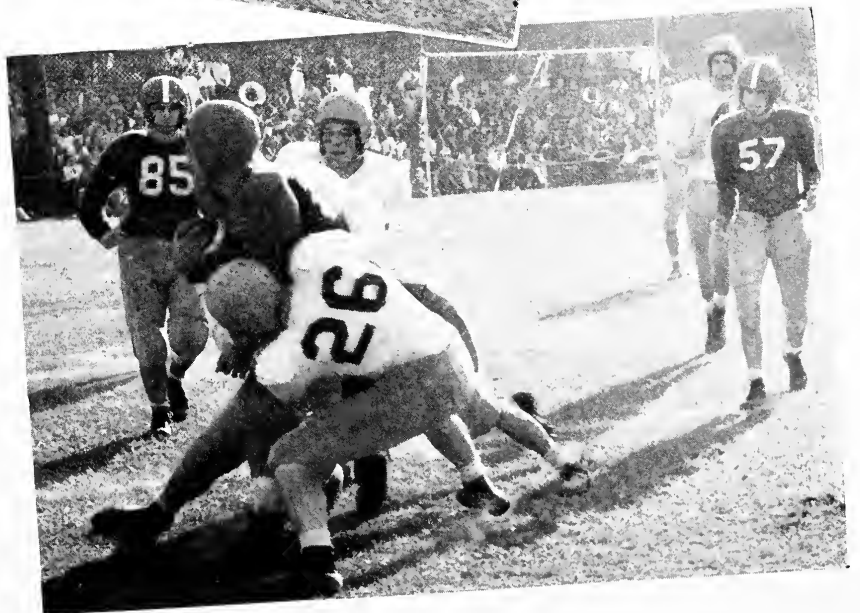
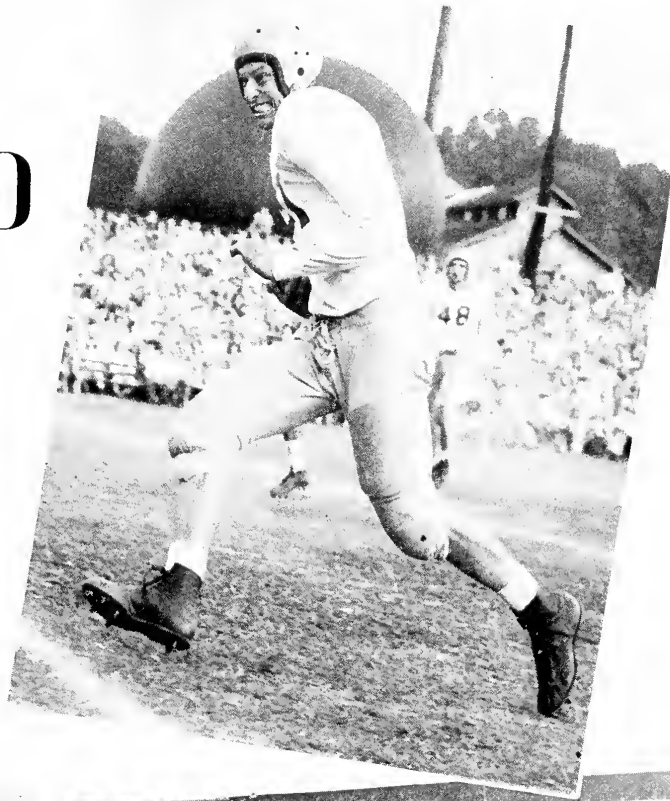

When we stop a runner, we keep him stopped!
(How did this picture get in twice?)

FSU 33, Stetson 14

Could Bob Trocolor be wrong!

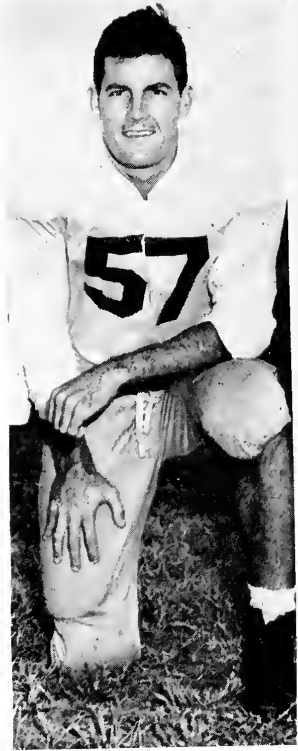
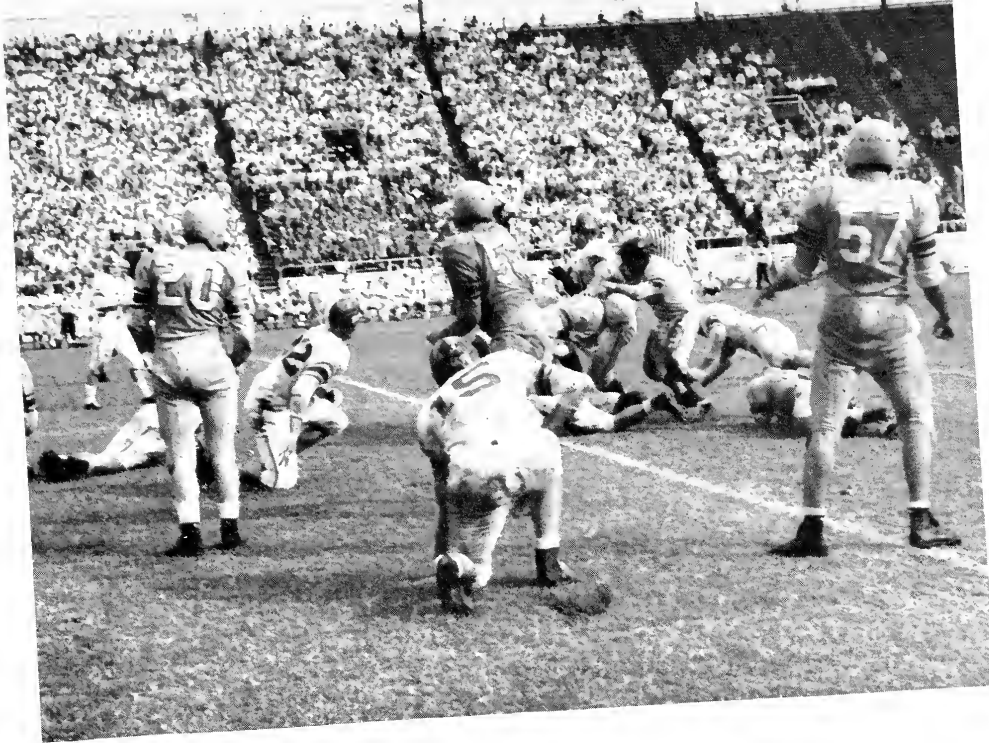

Glenn Allen, End
Clearwater

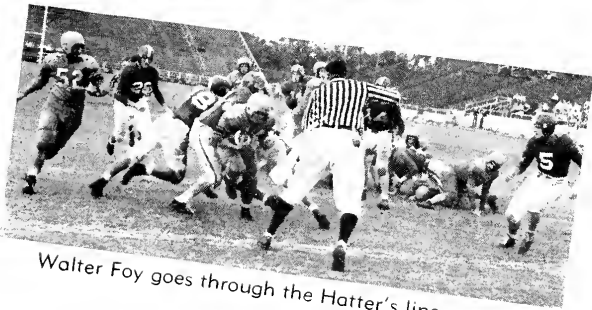

Walter Foy goes through the Hatter's line



The FSU Band in the Gator Bowl
"Music, Music, Music..."

Dwight Osha, Tackle



Foy again

FSU 6, Livingston 13

Somebody missed a block, eh coach!



Ted Hewitt, End, Detroit, Michigan

The student body went on the first "student trip" to see the Seminoles dump Bob Trocolor's Stetson Hatters 33-14, in a one-sided tilt.

The next week the Indians had an off day against a stronger than expected Livingston team. Here, the Indians suffered their only loss of the season, 13-6.



Leonard Melton, End, Tallahassee. A broken leg kept him out of action

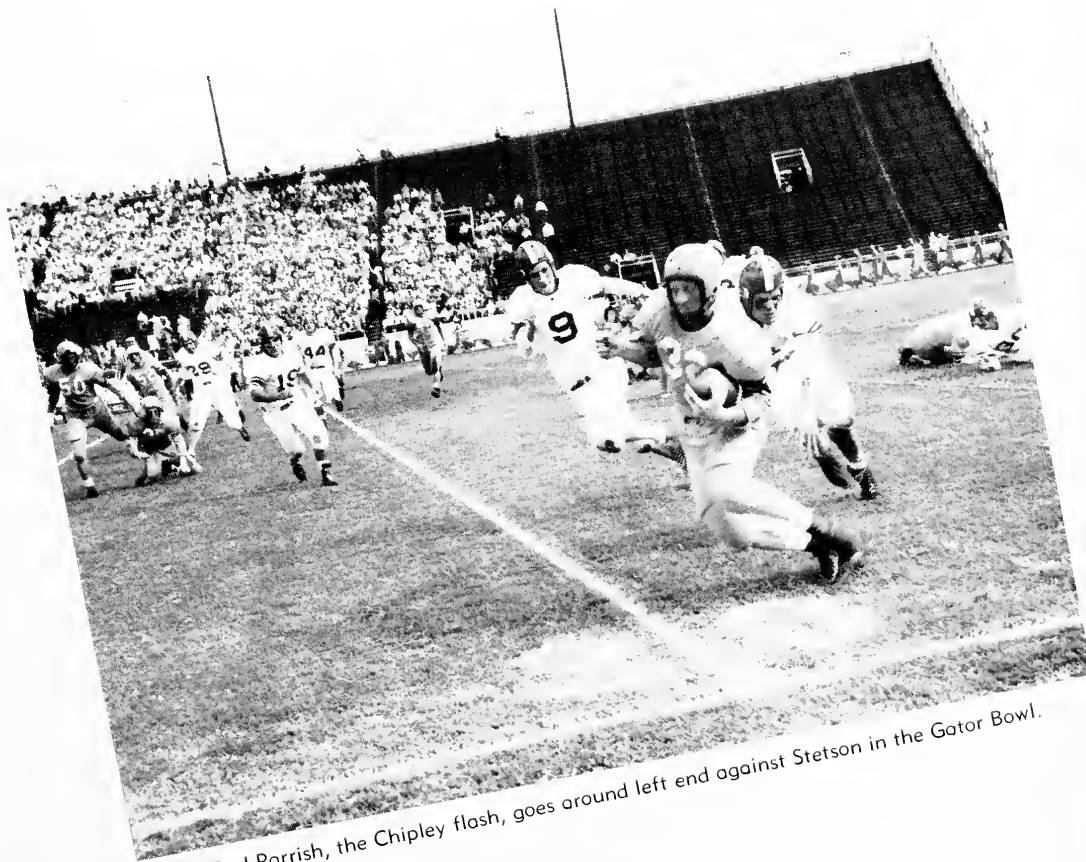

Red Parrish, the Chipley flash, goes around left end against Stetson in the Gator Bowl.

FSU 40, Millsaps 0



Seminoles set for Wofford offense.



Wyatt "Red" Parrish, Back, Chipley.

Urquhart almost gets away . . .

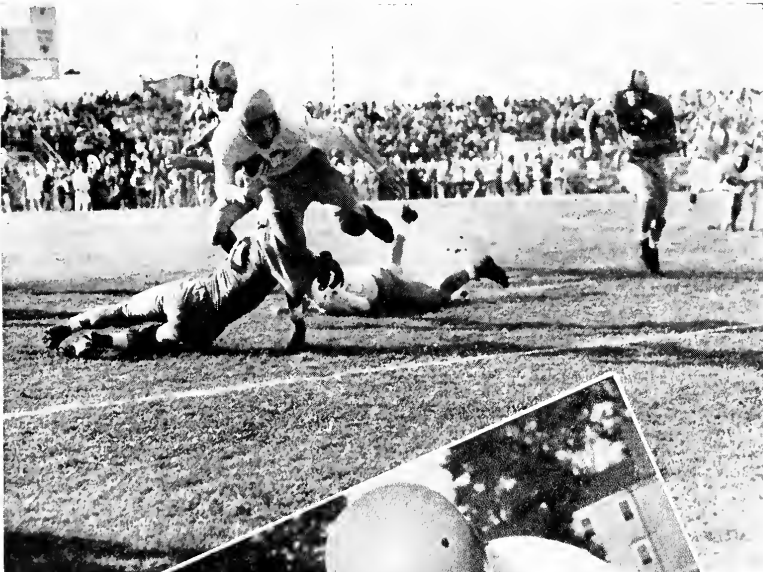

Urquhart and Maltby refuse to be moved.



Loren "Duke" Maltby, Guard,
Mishawaka, Indiana.
Captain-elect 1950.



Vic Szczeponik, End,
Rochester, Pennsylvania.

Eubanks and Wofford player go up for a pass. Neither came down with the ball but Eubanks made what Pete Norton termed "the greatest" catch ever made in Phillips Field.



Bo Manuel, Back, Newberry.

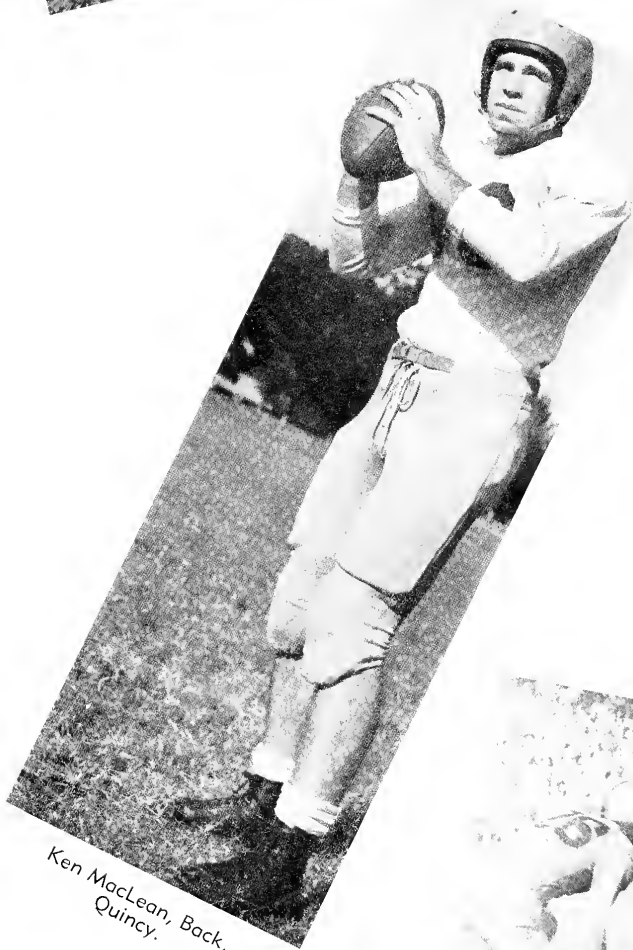

Ken MacLean, Back, Quincy.



Red Parrish gains 10 against Wofford with Walt Foy blocking.

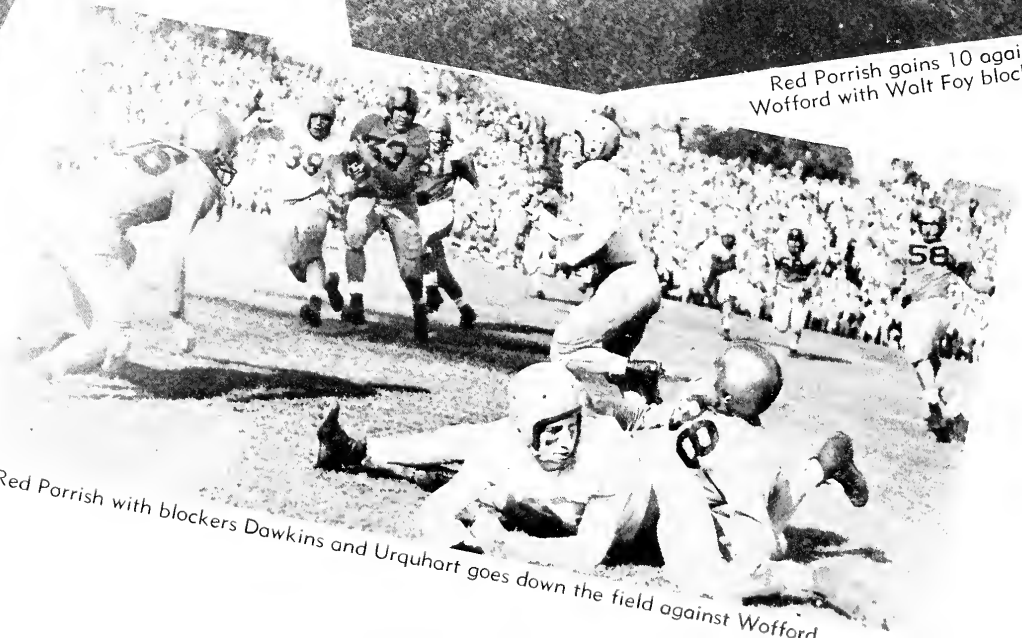

Red Parrish with blockers Dawkins and Urquhart goes down the field against Wofford.

FSU 34, Tampa 7



Team trainer Eddie Kwest and the coaches sweat one out against Tampa.



Jerry Morrival tries for the extra point against Wofford.



The Queen of the 1950 Cigor Bowl Classic.



Bill Dawkins, Guard, Miami. His interception and run back of a Wofford fumble broke the game for FSU.

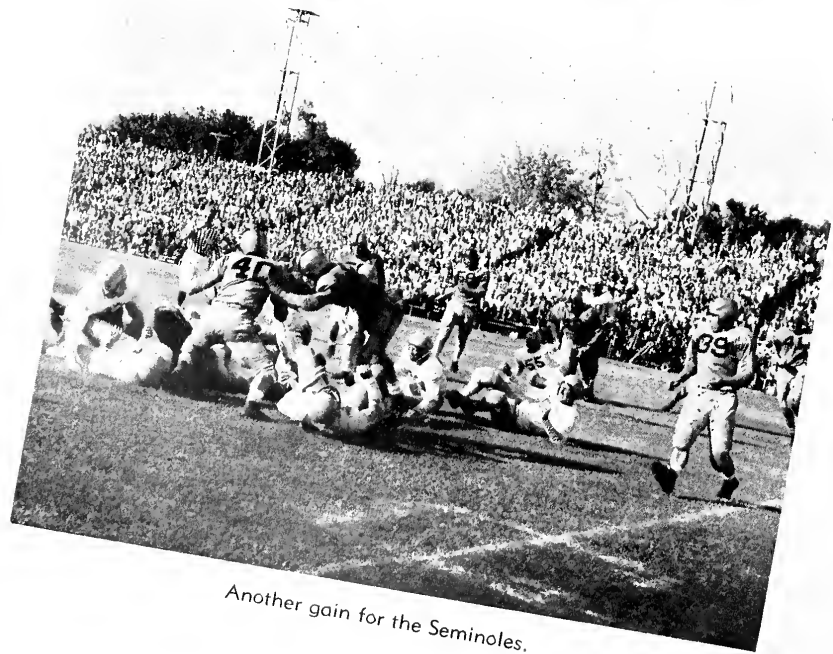

Another gain for the Seminoles.

Dick Peterson, Back,
Chicago, Illinois.



Sy Masarsky, Guard,
Bronx, New York.



Frank Marcus, Guard,
Uniontown, Pennsylvania.



Walter Foy, Back,
St. Augustine.



Ernie Reddick, Back,
Chipley.



Red Parrish, Back, Chipley.



Johnny Quinn, Back, Live Oak.



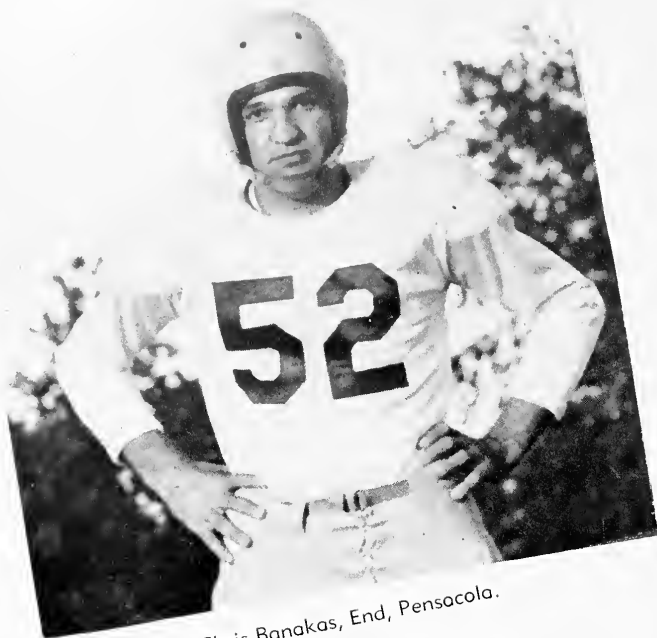

Chris Banakas, End, Pensacola.



Bob Schmeltz, Tackle, Willoughby, Ohio.

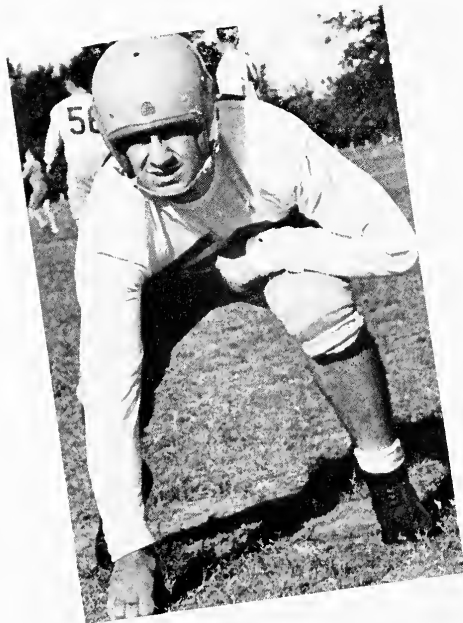

Jerry Morrill, Tackle.
South Bend, Indiana.
1949 Intermediate All-American.



Whitey Urquhart, Back, Bonifay.



Monte May, Center, Miami.

Cigar Bowl

FSU - 19

Wofford - 6

Basketball



Back Row (left to right): Osha, Weigel, Kendall, McLaughlin, Cummings, Dickson, Pence, LeCain, Coach Bud Kennedy. Middle Row: McKay, Benjamin, Trobaugh, Hewitt, Nettles, Wyman, Landry. Front Row: Coach Adams, Kersey, Taylor, Hammrich, White, Clark, Coach Pavey.

FSU—43	Mississippi College	—24
FSU—51	Mississippi College	—45
FSU—72	College of Charleston	—37
FSU—50	Central College	—62
FSU—50	Drury College	—57
FSU—34	Southwest Missouri State	—79
FSU—60	University of Tampa	—80
FSU—65	Florida Southern College	—71
FSU—48	Florida Southern College	—51
FSU—57	Mercer University	—45
FSU—59	Howard College	—58
FSU—45	Birmingham-Southern College	—55



Tom McLaughlin, Center, Madison, Indiana.
All-State 1950.



HEAD BASKETBALL COACH,
J. K. "BUD" KENNEDY.

Dick Trobough and Tom McLoughlin go up to score against Mississippi College. FSU won 43 to 24.



Ted Hewitt shoots while George Edmonston waits for a rebound against David Lipscomb. FSU won 57 to 53.



Art Adams, Assistant Coach, looks at score board, while "Bud" and Edmonston look at the game.

FSU 62—Millsaps College	45
FSU 61—Stetson University	70
FSU 61—Mercer University	69
FSU 50—Howard College	39
FSU 57—David Lipscomb Coll. (Nash.)	53
FSU 58—University of Tampa	56
FSU 79—Troy State Teachers	71
FSU 80—Univ. of South (Sewanee)	59
FSU 85—University of the South	65
FSU 74—Stetson University	68

DIXIE CONFERENCE TOURNAMENT

FSU 56—Florida Southern	68
FSU 72—Mississippi College	63



Ted Hewitt goes in for a lay-up shot.

Dick Kendall, Forward,
Shelbyville, Indiana.



Ted Hewitt, Forward,
Detroit, Michigan.



Orlando "Whitey" Wyman, Guard,
Mayfield, Kentucky.



William "Wild Bill" Weigel,
Guard,
Batesville, Indiana



Ronnie Nettles, Guard,
Tallahassee



Lorry "Turtle" Dickson, Center,
Tampa.



George Edmonston, Center,
St. Augustine.

Volleyball

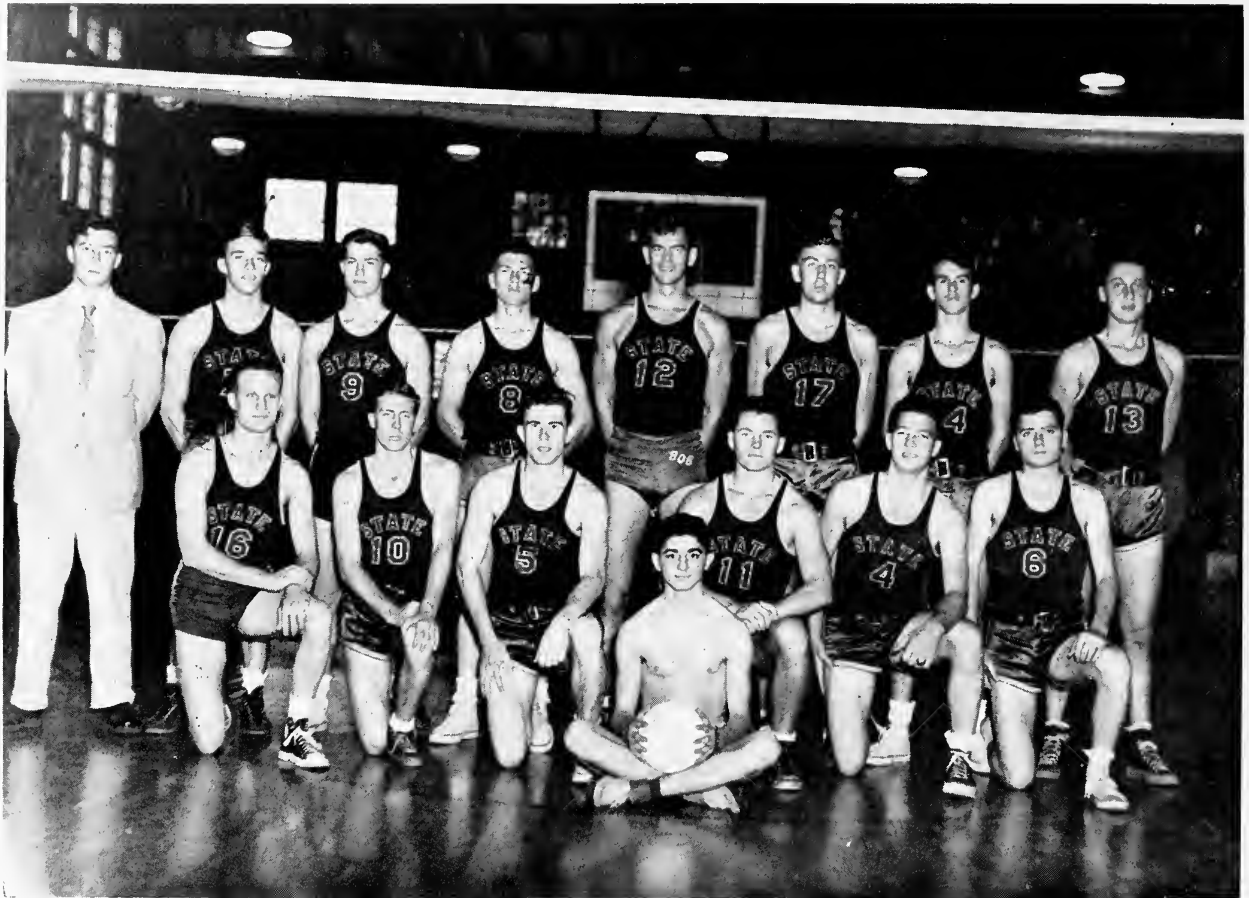

VOLLEYBALL TEAM—STATE AAU CHAMPIONS, 1950

Back Row (left to right): Coach Bill Odeneal, Louis Groot, Charles Floyd, Jack Wilson, Bob Johnson, Danny Hobbs, Ronald Pickett, Myrt Cates.

Middle Row: Max Woitschek, John Fortune, Emerson Kramer, Max Bayard, Bob Greene, Wallace Cox.

Front Row: Mgr. Wallace Yaeger.

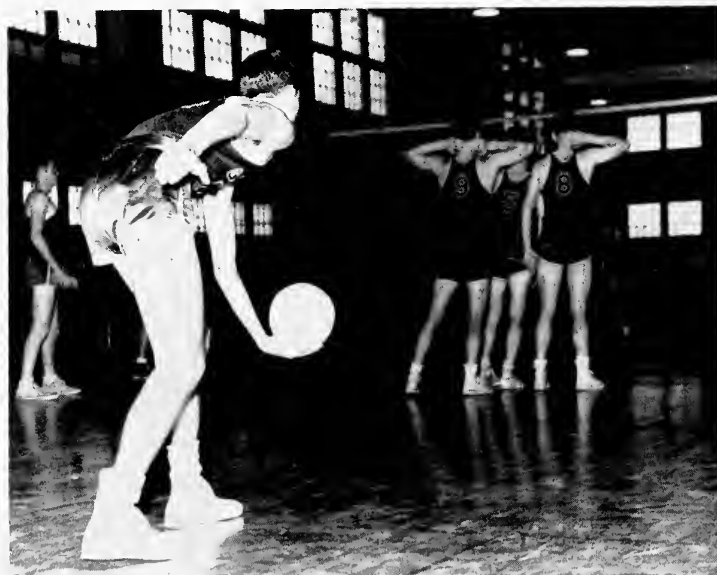

Serving with a screen, Wallace Cox serves while Ronald Pickett, Charlie Floyd, Emerson Kramer, and Jack Wilson stand up front waiting.

Charlie Floyd,
Second Team All-American Spiker,
Pensacola.



Jack Wilson, 1949 Team Captain,
Milton.



Myrt Cates, Key West,
waits for a cut ball.

Charlie Floyd drives spike into a block
by Bud Groot and Danny Hobbs.



FSU 2—Montgomery YMCA 4
FSU 0—Jacksonville Naval Air Station 6

Triangular Meet at St. Petersburg

FSU First.
Tampa "Y" Second.
St. Petersburg "Y" Third.
FSU 2—Jacksonville Naval Air Station 3
State AAU won by FSU.

Gymnastics



HARTLEY PRICE,
Head Gymnastic Coach.



Co-Captain Bill Roetzheim.

Undefeated in dual meets with Indiana, Georgia Tech, Illinois, and Maryland. Winners of three championship meets with the nation's best college teams. That's the record of the FSU gymnastics team under Coach Hartley Price in their maiden sason.

At the National AAU meet Seminole co-captain Bill Roetzheim successfully defended his all-around title, and added another, the National high-bar championship. Also finishing in the first ten for all-around honors were Joe and Carmine Regna.

Members of the Southern Gymnastics League, this year's team was declared ineligible for the League championships, but members Georgia Tech and Maryland were decisively defeated in dual meets. Maryland won the league crown.



Co-Captain Joe Calvetti.

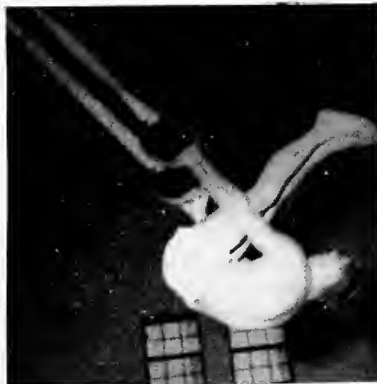

On the flying rings.



Gene Venik performs on the side-horse.

Standout star of the year was Roetzheim, who clinched his position as the best gymnast in the United States with the all-around victory in the Nationals. Averaging almost four first places per meet during the year, Roetzheim also is Midwestern all-around, side horse, high bar, parallel bars, and flying rings champion; Southeastern all-around, high bar, parallel bars and flying rings champion; and Florida all-around, side horse, high bar, parallel bars, and tumbling titleholder.

Joe Calvetti, the other co-captain, placed second to Roetzheim on the high bar in every meet but one, giving the Seminoles an almost sure-fire one-two finish in that event. Calvetti was also one of the team's best rope climbers.



Feats on the trampoline



... and on the parallel bars.

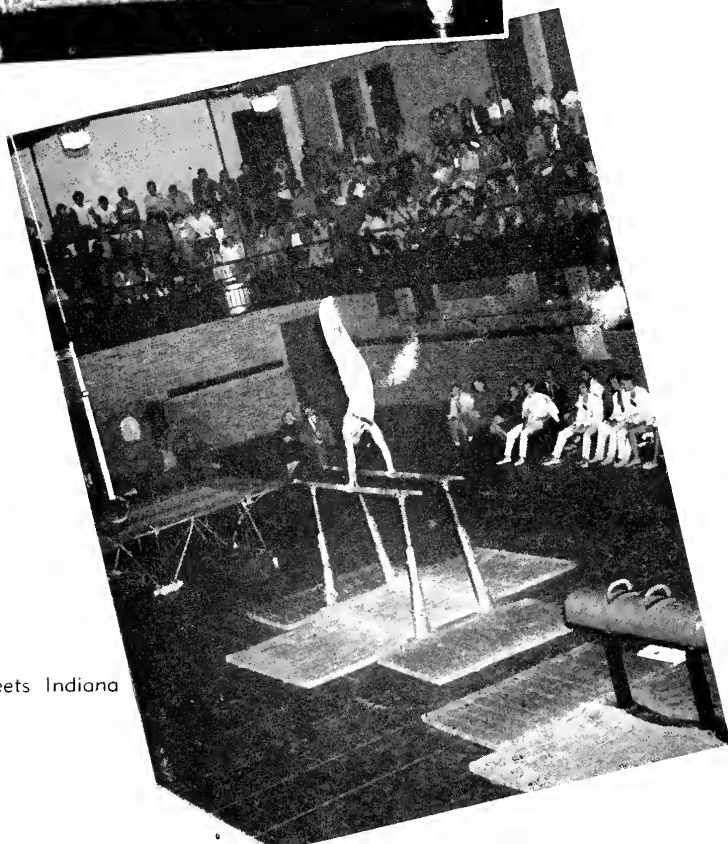

FSU meets Indiana

Freshmen Joe and Carmine Regna were other consistent high finishers in four or five events, placing second and third to Roetzheim for all-around totals in the Southeastern championships and the Florida Open.

Among the other title winners on the gymnastics squad were Gene Vinik, Southeastern AAU side-horse champion, Carmine Regna, Florida AAU rope climb champion, and Eddie Fernald, Southeastern AAU trampoline titleholder.

Joe Regna completes a flip-flap.



Carmen Regna on the flying rings.

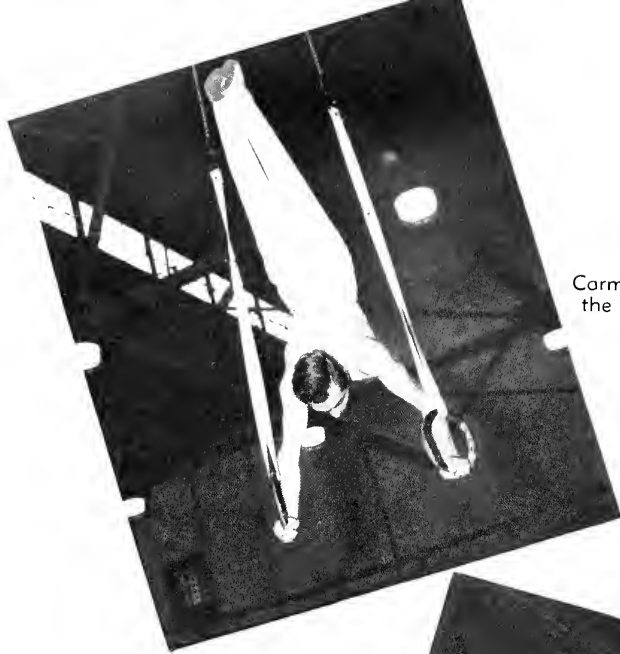

Eddie Evans competes against Indiana on the trampoline.

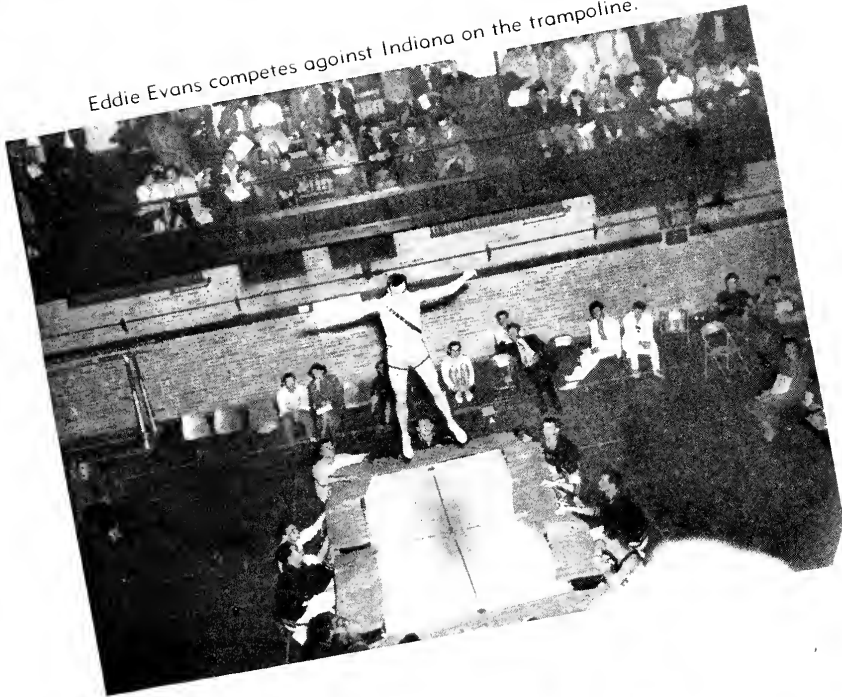

"Beans" Stephens tries his skill on the high bar.



"He floats through the air with the greatest of ease."



DR. HOWARD G. DANFORD,
Head of the Department of Physical Education for Men.

Swimming Team



The Tribe tankers ended the season with a 7-2 record losing to Georgia by five points and Miami by one point. However, FSU defeated both teams later in the season.

The Miami victory, 40-35, was perhaps the most outstanding single meet of the year

Lettermen for the 1950 season include Dick Berndt, Mark Brown, Buddy Browning, Owen Boone, John Buettner, Mike Castagna, Tom Conway, Pete Dunn-Rankin, Pat Farrell, Jack Holmes, Walter Jardine, Wilton Jardine, Joe Mills, Roger

Slater, Tony Stormont, Dick Wells, Jack White, Scott Ramsey, Bob Ensworth, Bob Wells, Bob May (manager) and Charlie Bradham (manager). Tom Campbell, Paul Caro and Bob Hudson received numerals.

Captain for the swimming team was Walter Jardine, the top long distance swimmer on the squad.

Stults is planning big things for his 1951 team, which will be practically the same as this year's. A number of big schools have already been lined up for next season.



Captain Walter Jardine

Jan. 26—Emory University	— 28	FSU— 47	W
Jan. 28—University of Georgia	— 40	FSU— 35	L
Feb. 4—University of Miami	— 38	FSU— 37	L
Feb. 9—University of Georgia	— 29	FSU— 46	W
Feb. 11—Georgia Tech	— 24	FSU— 51	W
Feb. 17—Clemson College	— 32	FSU— 43	W
Feb. 18—University South Carolina	— 11	FSU— 64	W
Feb. 24—University of Miami	— 35	FSU— 40	W
Mar. 4—Southeastern AAU Meet:			
Won by 1. North Carolina;			
2. University of Miami;			
3. FSU; 4. Georgia.			
Mar. 11—Pensacola Navy	— 35	FSU— 40	W
WON 7, LOST 2		272	443

Baseball



THE 1950 DIXIE CONFERENCE CHAMPIONS

Lamar Brown	Robert Trowbridge	August Pompelia
Ronald Nettles	Godfrey Knight	Edward Sessions
John S. Witt	Lee Bailey	Edward Lockhard
Glenn Gresham	Les R. Mullen	Harry Truluck
Ronald Melton	Lynn McKelvey, Jr.	William Teel

Managers: John McKeever, Fred Hoover.

Florida State University's baseball team enjoyed the most successful season in the school's history this past season.

The Seminole nine compiled a won-lost record of 13-7 and took the Dixie Conference title by downing Mercer University with a nine-run rally in the top of the ninth frame at Macon, Georgia.

The official 1950 batting crown went to Ronald Melton, regular first baseman. The veteran collected 30 hits in 83 times at bat for a .361 average. After going hitless in the first three contests, Melton got at least one hit in the last 17 games of the season, giving him the crown.

Pitcher John Witt followed with a .346 average, 9 hits in 26 trips to the plate.

Last year's batting champion, Lamar Brown, started in a slump, but snapped out in time to end with a .329 average, 24 for 73. Brown led in stolen bases with 10, leading second place Lee Bailey by 5.

Glenn Gresham, who finished the season with a .333 batting average, led in runs batted in with 15. Melton and Bob Trowbridge followed with 13 each.

The home run king for the 1950 diamond season was Augie Pompelia, who pounded out 3. Bailey blasted two for the runner-up spot.

Bailey was also the best target for opposing hurlers. He was hit five times by pitched balls.

Trowbridge and Ronnie Nettles worked opposing pitchers for 17 and 16 bases on balls, respectively. Nettles took the "booby prize" with 10 strike-outs to his credit.

In fielding, Les Mullen and Pompelia took "booby prizes" with 12 and 11 errors, respectively.

Freshman Ed Lockhard took the pitching crown with a perfect 3-0 record. The big right hander fanned 32 batters during the season and walked 25, leading in both departments.

Witt, who hurled in 8 of the 20 games, followed with 27 strikeouts and a 3-3 won-lost record.

Bill Lanier, the lone left hander on the pitching staff, saw service in 7 games and ended with a 3-1 mark. He was the most consistent moundman on the team.

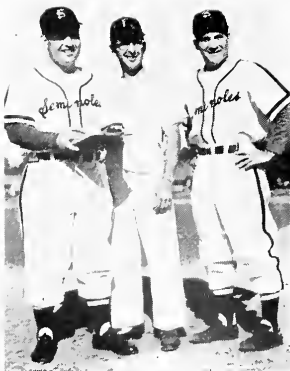

The Coaching Staff:
Armstrong, Kwest and
Sebben.

Track and Field



Head Track Coach Kenneth Miller shows Brick Bradford, 1950 Track Captain from Tallahassee, how to put the shot.

Led by Captain Brick Bradford, the 1950 Florida State track and field squad established a record that will prove difficult to match by future Seminole teams.

After a discouraging start against a "keyed-up" University of Miami aggregation, our team showed steady improvement in rolling to five successive dual meet wins and the Dixie Conference championship.

During the season, new school records were posted in every event except the javeline throw, in which Bill Rodgers' 1949 Dixie title throw remained unbeaten.

The outstanding performer on the team was Tom Bowman, a University of Florida transfer, who scored an almost unbelievable total of 142¼ points during the season.

Bowman competed in 10 events during the year, and set FSU standards in the 100-yard dash, 220-yard dash, 120-yard high hurdles, 220-yard low hurdles, high hurdles, high jump and broad jump. He also ran the anchor lap on the record breaking mile relay team.

In addition to Bowman, six other members of the team were crowned conference champions in individual events. They were Bradford, Joe Fracassi, Pete Frascchetti and Dick Mize. Frank Pearson and Rickey Mahoney teamed with Mize and Bowman to take the mile relay title.

Of the 16 lettermen, only five will be missing next year. Despite the fact that these men are all key performers on our present squad, prospects look bright for another outstanding team in 1951.

Golf...



THE DIXIE CONFERENCE CHAMPIONS OF 1950

Left to right: Ted Hewitt, Joe Bassett, Coach Harbison, Dick Montney.



Jimmy James, Miami.

The 1950 golf season was a success from the standpoint of the won and lost column. The record stands at 6 wins, 2 ties and 2 defeats.

The team participated in three tournaments during the season: the Florida Intercollegiate, the Southern Intercollegiate, and the Dixie Conference Tournament.

The team members who performed for FSU during the 1950 season were:

Ted Hewitt, an outstanding all-around athlete, who has great ability on the putting greens.

Dick Montney, the man with many nicknames. His greatest honor this season was touring the Tallahassee course with the Duke of Windsor.

Joe Bossett, who some day will be famous for his ability in using the pitching wedge.

Jimmy James, a student of the game.

Sonny Tinney, who is probably one of the outstanding southern collegiate golfers.

Next season promises to be a great one, with a schedule of several large collegiate tournaments and dual matches with some of the larger universities and colleges.



Sonny Tinney, Tallahassee, Dixie Conference Medalist of 1949, holder of amateur record for Tallahassee course.

Tennis . . .



1950 DIXIE CONFERENCE CHAMPIONS

Left to right: Bob Lanigan, Larry Dickson, Coach Don Loucks, Herb Quay.

The hard-driving Seminole netters successfully defended the net championship at the second Annual Dixie Conference tournament at Macon, Georgia.

Living up to their season record of no conference defeats, the Tribe copped the crown with very little trouble. The final team standings: Florida State University 19, Florida Southern College 11, Mercer University 4, Oglethorpe University 2.

Individual tennis honors were taken by Herb Quay of FSU in the Class B singles, Bob Lanigan of FSU in the Class C singles, and Quay and Don Seiffert in the doubles.

George Winchell of Florida Southern successfully defended his Class A singles crown by edging Seiffert in a three-set match. Seiffert had previously beaten the FSC netter in regular seasonal play.

In Conference play this season the Seminole netters could not be subdued, winning seven and losing one. Outside the loop, however, playing against top-notch opposition, FSU's

racketmen were less successful, dropping six and winning two. Among these non-loop opponents were such powerhouses as Indiana University, a "Big Ten" team; Presbyterian, South Carolina State Champions for the last ten years; and the strong Pensacola Navy squad.

Eleven netters were awarded letters this season, making up what Coach Don Loucks rates as "the strongest tennis team the school has ever had."

Herb Quay and Bob Lanigan are the only two members slated to graduate before next season's play. During the entire season play, Quay lost only one of 15 singles contests. Both Quay and Lanigan were among the top six netters and their loss will be keenly felt.

Other lettermen, also turning in outstanding performances, are Don Seiffert, Larry Dickson, Sam Smith, Don Boda, Tom Babione, Sid Stringer, Richard Bradley, George Martin and Jesse Stokes. These men will probably carry the bulk of the load next year.

Cheerleaders



MAC MANGHAM, Head Cheerleader



Like trained seals . . .

FSU ALMA MATER

High o'er the towering pines our voices swell,
 Praising these Gothic spires we love so well:
 Here sons and daughters stand, faithful and true,
 Praising our Alma Mater, FSU.



Swing yore partner . . .



And over you go . . .

Left to right: Wallace Yeager swings Joanne Martin while Bob McDonald swings Jett Monroe.

Even Modern Dance Group



Back Row (left to right): Marianne Tibbetts, Peggy Rainey, Jean Forhan, Hillard Cameron, Gladys Tinkler, Joanne Vaughn, Nancy Smith. Front Row: Emily Koon, Marie Suber, Leader Ann Carlisle, Sally Lyles, Sandra Paster.

Ann Carlisle, Even Modern Dance Leader, did an excellent job of choreography for this group depicting a mother's suppressing love for her children. Throughout the whole dance you were conscious of many conflicting emotions between the mother and her children.

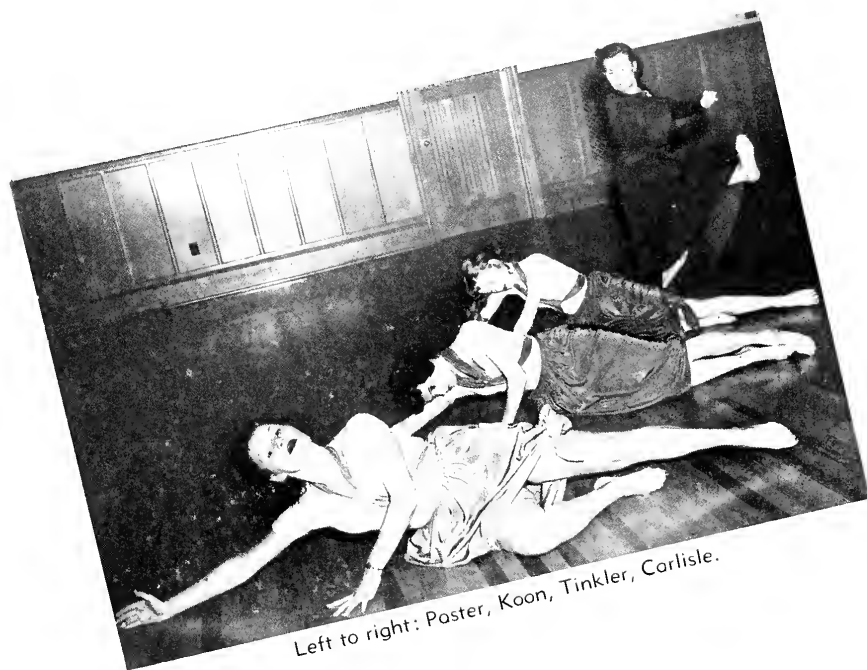

Odd Modern Dance Team



Back Row (left to right): Kay Upsom, Cass Yonge, Anice Spencer, Frances Clark, Foye Patterson, Jo Nell Procter, Jean Sayer. Front Row: Audrey Lewis, Joan Solomon, Audrey Henry, Mary Frances Pinskton, Carolyn Henry.

Creating various scenes from gay "Paree," the Odd Modern Dancers, led by Cass Yonge and Jean Sayer, presented a dance exhibition of the very highest calibre which will long be remembered.



Evening begins to descend.

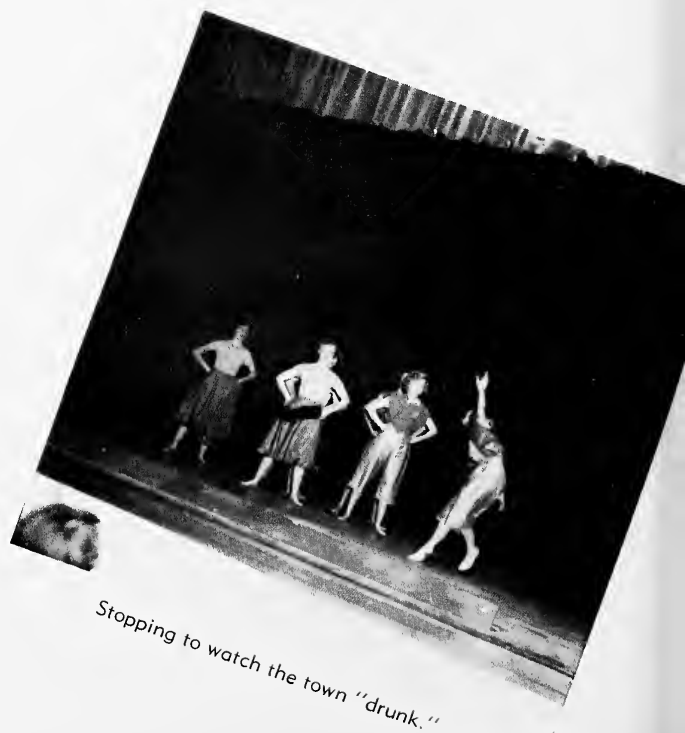

Stopping to watch the town "drunk."

Hockey

the Odds



The losers . . .

the Evens



The winners . . .

Odd-even sports for girls is a highly skilled type of intramural program. This program is set up for girls who are interested in a more specialized form of activities. The odds are girls who enter the university in an odd year while the evens enter the school in an even year.

This program originated when the university first became FSCW. The girls were divided into two teams—the Comets and the Stars. As the school grew larger more activities were offered and the two teams became the odds and the evens.

The sports seasons which now include hockey, soccer, archery, and dance first quarter, basketball, volleyball, swimming and bowling second, and softball, tennis, badminton and golf third are being revised for the semester system. The sports will remain the same, but there will be two sports seasons a semester.

All team sports play a best two out of three series. In dance no winner is declared but the performance

is constructively criticized by judges. Individual sports are run off as tournaments or meets.

The results for the year are as follows:

First Quarter:

Soccer	Evens
Hockey	Evens
Archery	Odds

Second Quarter:

Basketball	Evens
Volleyball	Odds
Swimming	Evens
Bowling	Evens

Third Quarter:

Softball	Evens
Badminton	Evens
Golf	Odds
Tennis	Odds



Odds drive for even goal.

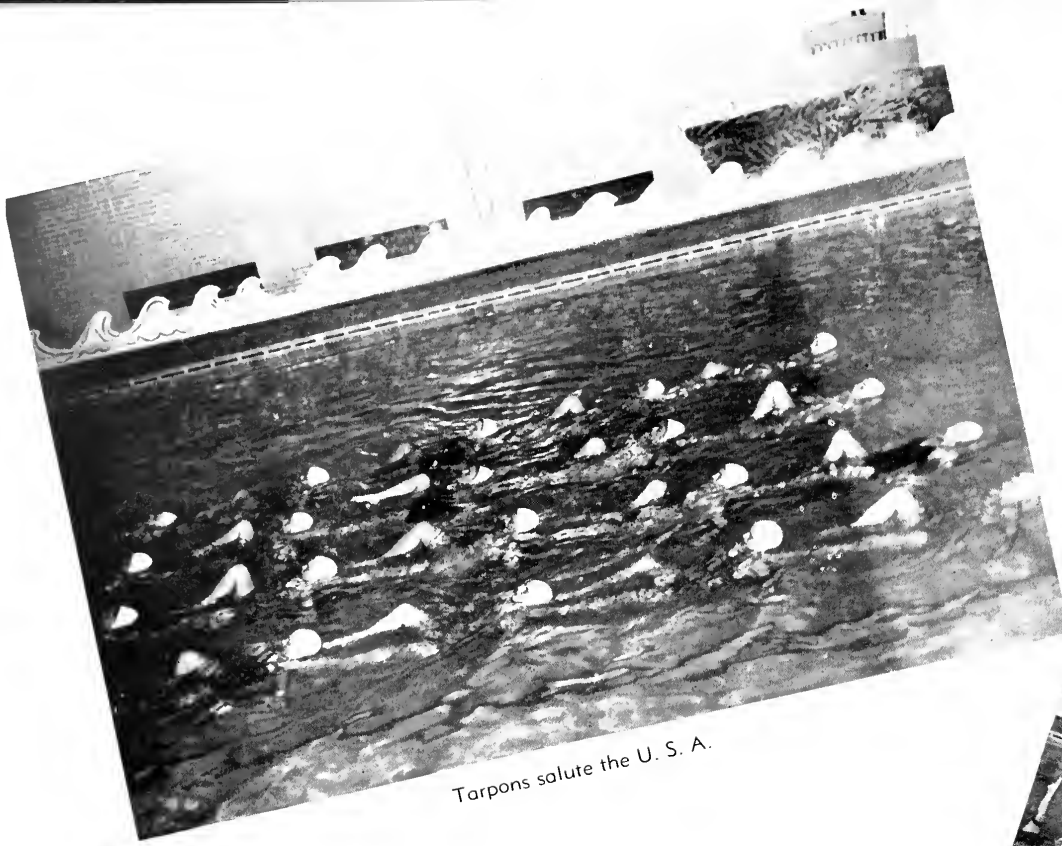

Tarpons salute the U. S. A.

Presenting beautiful pageantry with striking colors and lights, coupled with excellent swimming, Tarpon gave you a trip "Around the World" for their fall performance.

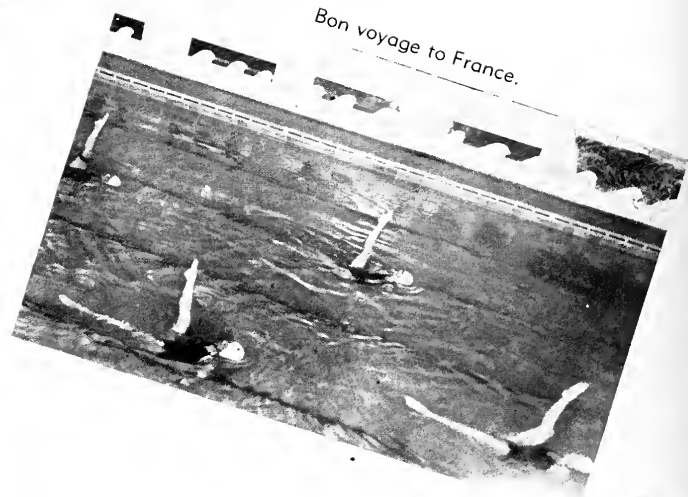

Bon voyage to France.



The polka from Sweden.

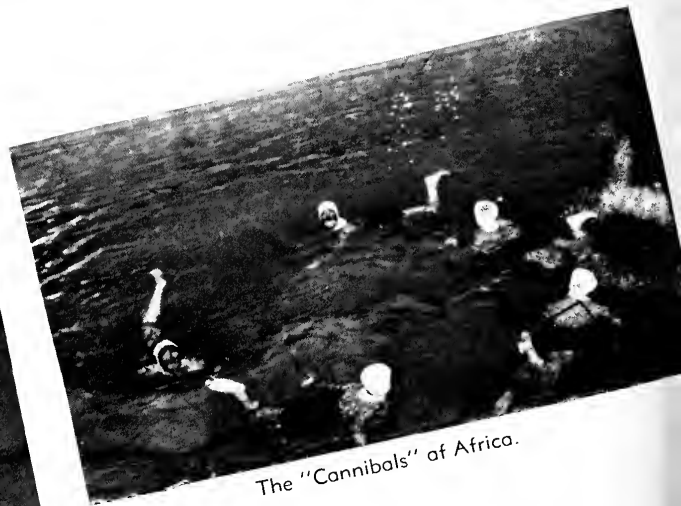

The "Cannibals" of Africa.

Around the World with Tarpon



"Windy" hits the firing line for the Alpha Gams in intramural shuffleboard.



The Odd and Even Hockey Teams finally got together.



Zeta's beat the K. D.'s in intramural basketball.



More intramural basketball.

Warming up for the "Powder Bowl" game.

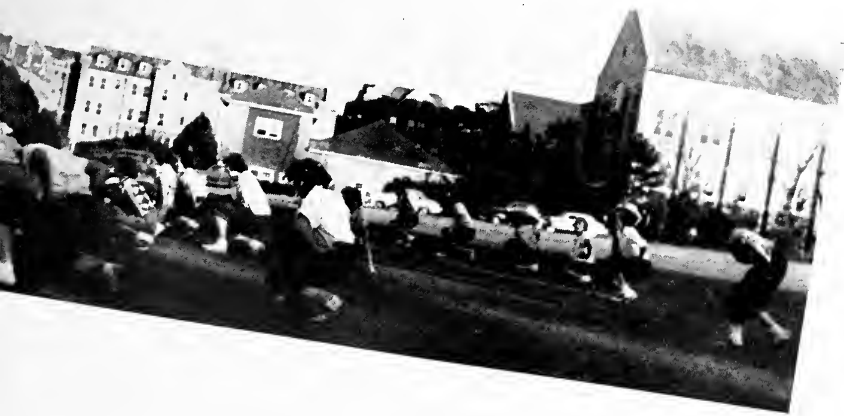

Pi Phi's beat the Thetas 12-0.

Sports for Everyone



Time-out at the Odd-Even basketball game.



Now you're a "goat," Nanette!



"Here we come, ready or not!" "F" Club topping.



Singing to the new "F" Club goats.



Even volley ballers gather round after practice.



Odd-Even soccer teams together



The losers . . . Odd soccer led by Lorraine Larson.



"Cott" intercepts "Hug."

So well it's up with the Red and White
 Down with the green and gold,
 Our Odd team is out for a victory.
 We'll break the battle-ax
 O'er Evens' heads
 When we meet them—our team is sure to beat them!
 Out at old F. S. U., there'll be no sound
 'Till our Rah, Rahs, rip through the air
 In the morning the Evens will be found on the ground
 With the Odd team swarming round.

Then hail to the Green and the Gold,
 To the glory that they will uphold,
 To the team that will add to the praise
 Of the standards on high that we raise.
 Then hail to the girls staunch and true
 To the tie that binds Evens old and new,
 With hearts pure as gold we'll uphold
 The glorious name and lofty fame
 Of dear old Evens!



Odd-Even archery teams.

Odd-Even Basketball Teams



The Odds won the first game . . .
their first win in fifteen years . . .
but lost the basketball series.



Sally Browder "lays" one up, as Pat Crum
waits for the rebound.



Action in the Odd-Even basketball game.

Odd-Even Volleyball Teams



Odd-Even Swim Teams

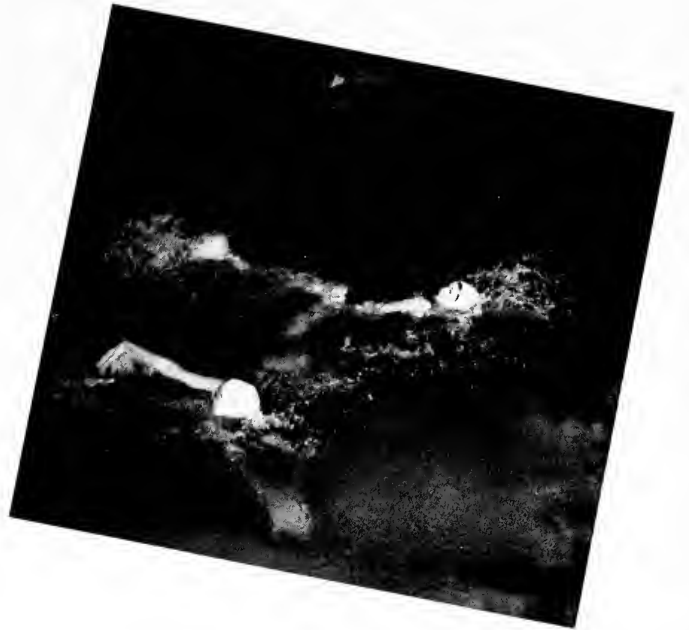

Evens beat the Odds in the Swimming Meet.



Odd-Even Keglers

I would like to thank Ned West, "Smoky" Harris, Betty Gurney, Betty Wilson, Wilber Kinley of the Tampa Times, Fred Pettijohn of the Tallahassee Democrat, and all others who have helped with the athletic book.

JACK MURPHY,
Sports Editor.





B O O K I V



A N D S O F O R T H



Features

BARBARA JEAN MORGAN
Madam Chairman . . . the best
note of music is the G-bar . . .

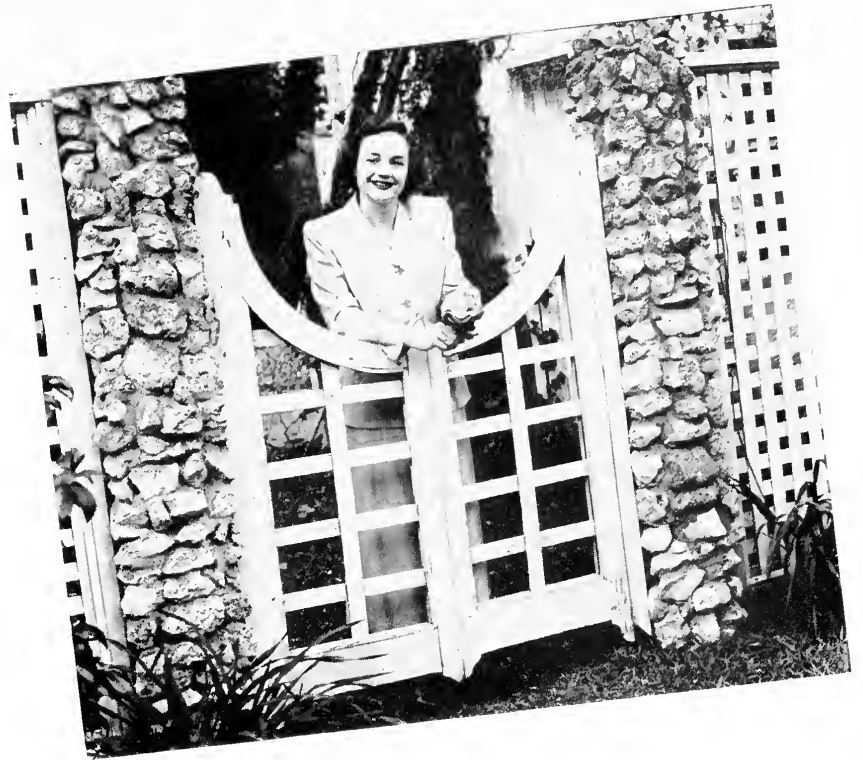

DAL ALBRITTON
Headed for the mansion on
North Adams Street . . . campus
Caesar . . . all FSU was divided
into three parts until Dal came
along.

MARIE CHILLINGWORTH
Twinkling toes and a twinkling
smile . . . a cosmopolitan air and
an artistic flair, that's Mickey.





Jacqueline Allen

"You can't very well deny" that all the world's a stage for Jacquie.



James Tippin

We had a good "Tip" this year . . . seemed as if nothing could daunt that grin of his . . . look for further news of him in the headlines of 1960.



Eileen Lomax

Some pun . . . friendliness and a goal to strive for—we found it there with a girl named Eileen.

Helen Gong

Bingo! A winner on all counts.



Hugh Adams

Look Hugh's talking . . . ready to tackle the job of education.

Betty Berg

An idea girl who knows her business . . . versatility and good judgment.





BARBARA ELLIOT

For mirth, give 'em Elliot . . .
manager of Boomtown . . . always
in the swim.



BETTE BARNES

Bound to make a
splash . . . Barnes is the
indispensable ingredient,
a clear thinker with a
matchless wit.

JOHN WHEELER

He's not just whistling "Dixie"
. . . the guy with the purpose in
life, the ideals and the umbrella.





PAT MURPHY

Round and round she goes . . .
and where she'll stop everyone
knows — the top.



MACK MANGHAM

Three cheers . . . and
dancing digits on the 88
. . . his keys to success.

ANNA HOLDEN

The Flamboyant sociologist . . .
when silence isn't Holden.





WILDA LARSON

An unwitting wit
with the innocent
eyes . . . anyway you
look at it, it's grand
Larson-y.



JO ANN CLOUD

A cloud that we never mind
seeing . . . the silver shines
through on this one.

BILL ALBRIGHT

You're all right with Albright
. . . the know-how for business
managing the Tally-Ho or man-
aging a weekend at the coast.





EMILY GAHR

The original southpaw . . . with the classic sense of humor.



ED EISSEY

Eissey does it . . . and mighty well, too.



DOT SCHOONMAKER

The ready smile and bright eyes . . . enthusiastic and eager . . . psychologically speaking.

HELEN HOBBS

Let the presses roll . . . and "Jeep" rolls on carrying the Flambeau right into the semi-weekly field . . . a small charge of dynamite.



RUTH LEMMON

We really learned to count on Lemmon - aid . . . always knows what's cooking.



LOUIS B. VOCELLE

Plead the case for TBUF . . . Gainesville's law school got its Buck's worth this spring.

CHRIS BANAKAS

"Damn, I've never tried THIS before" . . . clown, sportsman, and friend.



HARRY RYDER

A name that'll always be in the news . . . by-lines or otherwise.



ERIN WILCOX

Honor bright . . . a love for children . . . and a slow drawl that delights everyone.

BETTY COLLINS

And there she goes with her booming personality . . . not that we're prejudiced against Stanback, but we always found B C a quick remedy for troubles.



BOB LEE BANNERMAN

Suave . . . assured . . . there's no debating about his future.



IDA SANTOS

She who laughs last, but longest . . . the president who set the precedent. . . .

RANDELL DODD

FSU's roving songster . . . service with a smile and a tune.



ANNE BACHE

Diplomacy and brains . . . a dominant factor in student government.



CAPPY BLANTON

History is her forte . . . making it or teaching it, she's scheduled for success.

CARL BEELER

FSU's song and dance man
... from Sandspur to dramatic
school, Carl carries on.

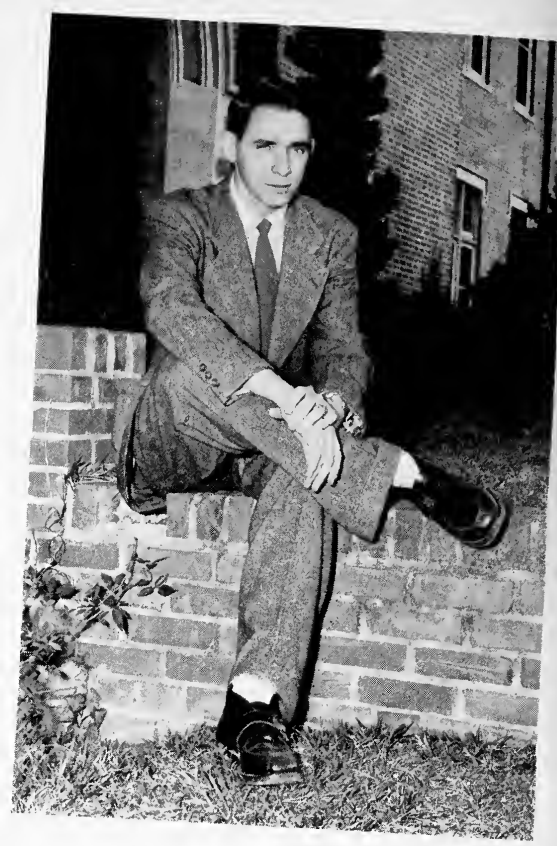

BARBARA COWDERY

Calling meetings to
order or calling square
dances, Bobbe's efficiency
plus made her a vital
member of the many
circles she wheeled in.



RACHEL McINNES

The gracious Southern belle
... with the bell-like voice to
match.



ELSIE McCOY

Her dimples are the real McCoy . . . "peachy neat", that is.



SAM MANSFIELD

The "Voice" of WFSU . . . our script for Sam reads "tops".



SUEGENE THOMAS

Heads turn when she enters a room . . . she's our campus queen with the unspoiled beauty.

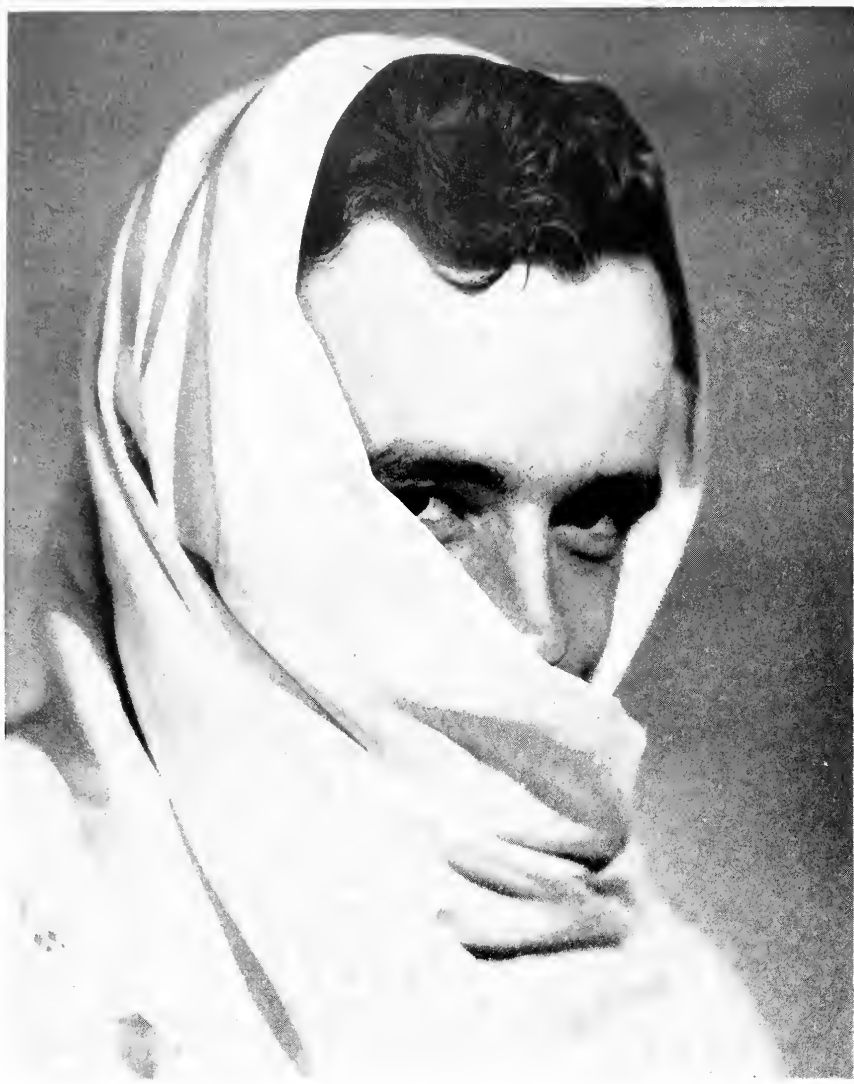

Beauty



Barbara Pettit sponsored by
Pi Kappa Alpha



Rachel McInnis
sponsored by Sigma Alpha Epsilon



Carmen Nahm sponsored by
Delta Tau Delta



Barbara Fosgate
sponsored by Beta Phi



Dorothy Robinson sponsored by
Phi Kappa Tau



Jean Chure
sponsored by Kappa Sigma



Barbara Huckabee sponsored by
Pi Kappa Phi



Patricia Col
sponsored by Alpha Tau Omega



Suegene Thomas
Sponsored by Sigma Nu



Mildred Koger
sponsored by Theta Chi



Betty Armstrong
sponsored by Lambda Chi Alpha



Prize-winning house decorations—

Delta Zeta



Dean Otis McBride and Seminole Chief

Queen Bobbie and
her court



Homecoming 1950



Our Homecoming Queen—MISS BOBBIE PETTIT



Senioritas from Casa Cervantes



We got that victory, too!



Queen Bobbie



Pan-Hell Float



Tribute to Fuller!



Orchids to You



Seminole victory dance by
our Seminole Princess



F.S.U. one time!

Sweater-boy Doak!



Judge Meginniss



Band in action.



Congratulations
are in order.

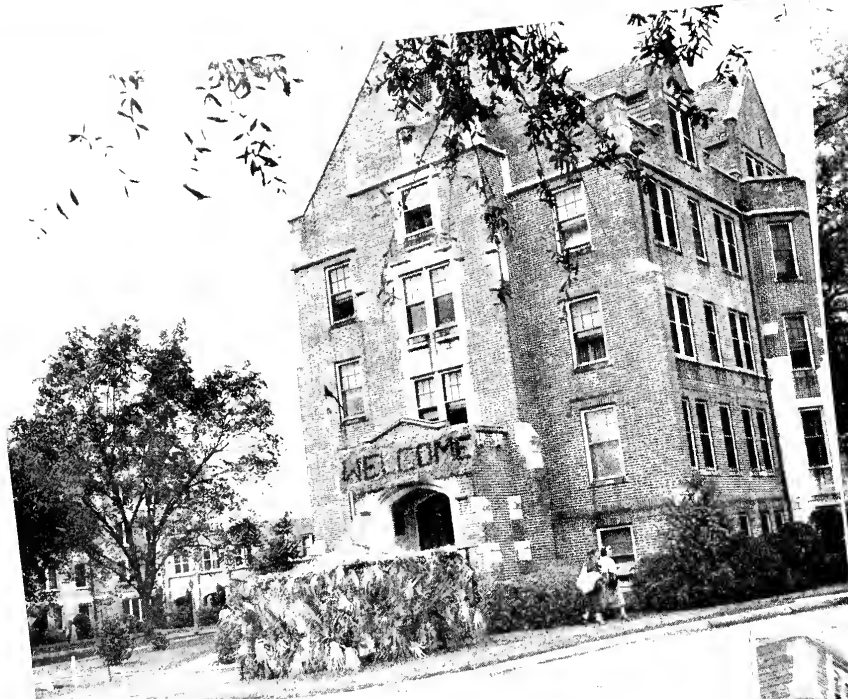

Left to right: 1. Magnolia's tepee.
 2. Tri-Delt monkey-shines.
 3. Gilchrist's thatched huts.
 4. Sigma Kappa's "Operation Victory."
 5. Alpha Xi Delta's papoose.
 6. Cawthon's wash-doy.

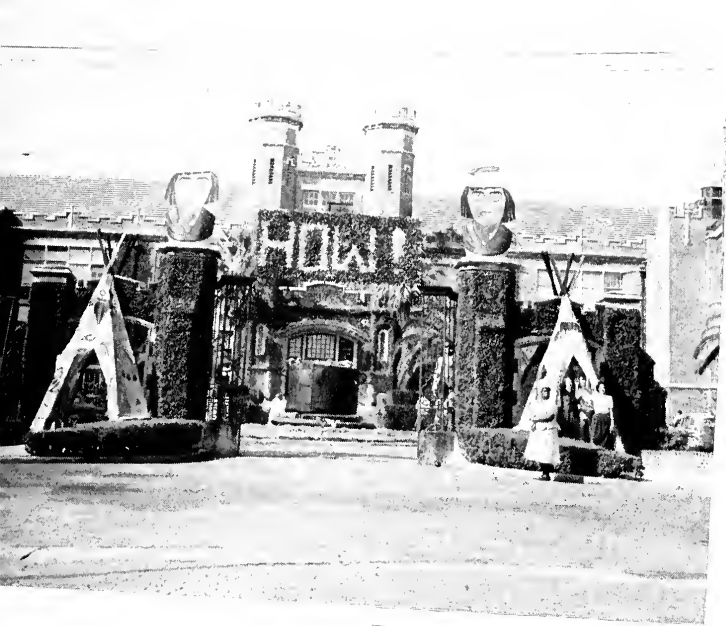

Left to right:

1. A royal Seminole greeting.
2. AOP's cement mixer, putti, putti!
3. Bryan's symphony in D-feat.
4. D Phi E's put 'em on ice.
5. Phi Mu's grinding 'em out.
6. The KAT's meow.



Mr. Sandspur himself—
Herb Reinhard.

Sandspur 1950



"Make up your heart, Cindy,"
is the advice of Blair Hennessy.



"Lovers" on top.



Hey! Made front page!



Business Manager Herb Marsh.

'Make Up Your Heart'



FRED MYERS—Dialogue.

SANDSPUR—when students desert books and studies for scripts and grease-paint . . . nights of confused rehearsal . . . painting flats . . . wonderful costumes by Mimi . . . exciting lighting . . . unique sets . . . swell music by Johnnie Mercer . . . the breathless thrill of the first curtain . . . opening night with the Governor out front . . . anticipation of the proposed state-wide tour . . . the huge dance with Skinny Ennis and his orchestra . . . the party at the coast. . . All this was part of "Make Up Your Heart"—a musical-comedy full of original songs and dances, laughs, and applause!



PAT MURPHY—Scenario.



ANN CARLISLE—Secretary.

Sandspur cheesecake.





Stage crew in action.



Earl Harford, scenic designer.

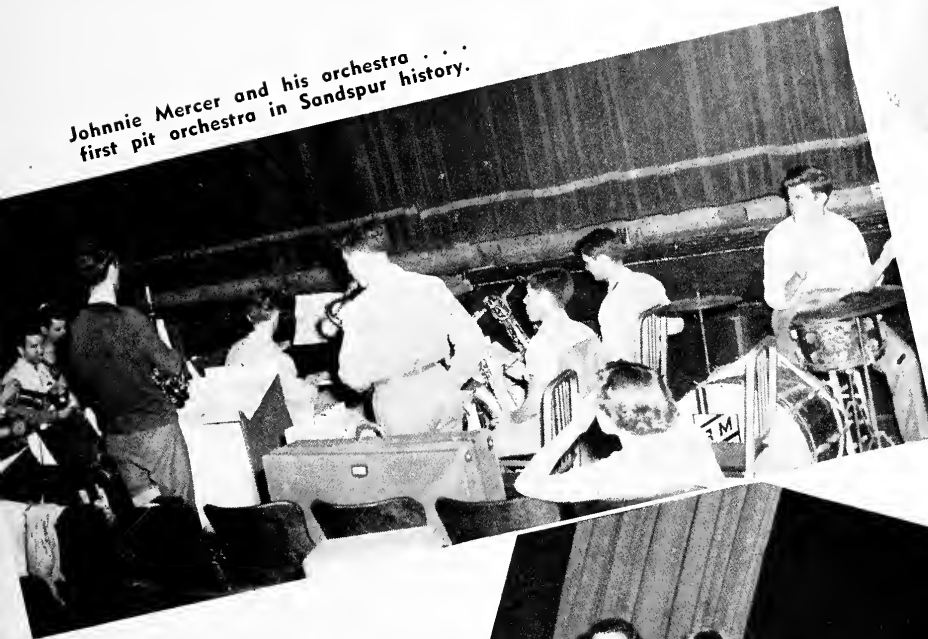

Johnnie Mercer and his orchestra . . . first pit orchestra in Sandspur history.



The darlings of the chorus!

McBrown calls to ask if you are ready to "Make Up Your Heart."



1950 Sandspur Takes Spotlight; Fourth Annual Production Nears

Skinnay Ennis Signs For Sandspur Dance



Skinnoy Ennis— visiting fireman for Sandspur dance.



Ernestine and Bill's song evidently meets Uncle Herb's approval.



Jim Draa, State Manager.



Swell show, kids! Orchids to "Make Up Your Heart."

Florida State Circus - 1950

"Flying High"

FLORIDA STATE UNIVERSITY'S CIRCUS is an annual attraction designed and produced by the students of the Physical Education Departments under the capable direction of Mr. Jack Haskins. Because of its universal appeal through the great variety of acts included in the show, it is fast becoming one of the most popular sources of training and entertainment. This year the circus has enjoyed nationwide publicity through newsreel shorts and television shows.

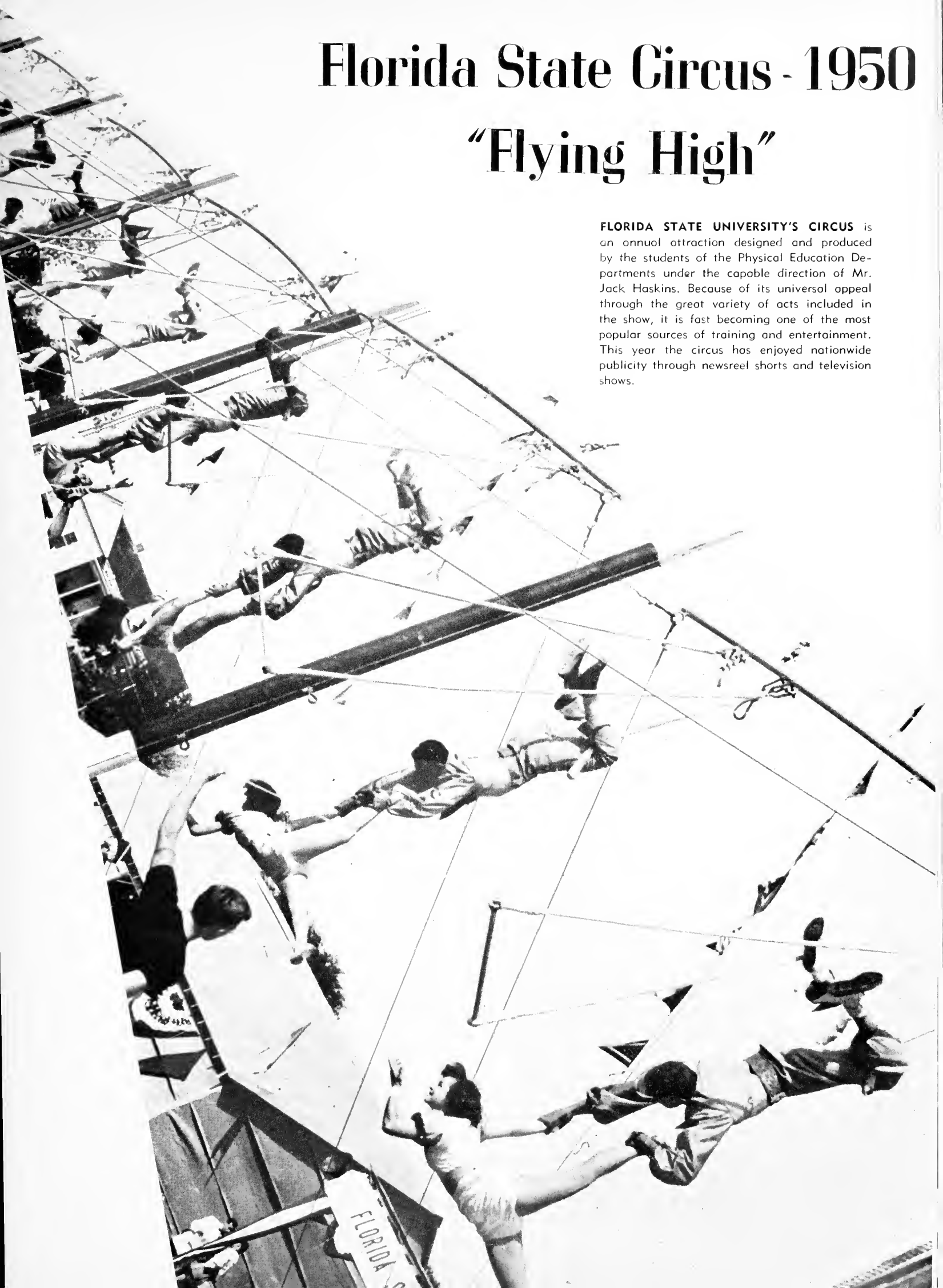

High Flying



Foot Revolve—
Betty Ann Holland



Flying Casting—
Bobbie Jones and Charlie Floyd



Doris Kettrell and Ted Revell
prepare for their act.

Skill and Beauty



Single Adagio—
Bobbie Jones and
Charlie Floyd



Cloud Swing Leap—
Jody Clark



Angel Throw—
Babs Ellery,
the angel.

Daring Aerial Feats



Triple Trapeze, Single-toe Hang—
Nita Mueller and Sara Culbreth

Clowns on the High Trapeze—
Johnny Fortune and Charles Floyd



Felicia Wells and Jim Kinsey perform
for newsreel photographers on hang-
ing perch pole.



Up! Up! and UP!
Jett Munroe and her giant wh



**Lucky catch!
Doris Kittrell and
Wendell Barnes.**



**Can YOU do it?
Nita Mueller on the tight wire.**



**Don't make me talk!
Bobby Jones and Charles Floyd
in the spectacular iron jaw act.**

**Sensational
Balance and
Grace!**

**Balance beyond compare!
Jane Burfoot and
Warren Brown.**

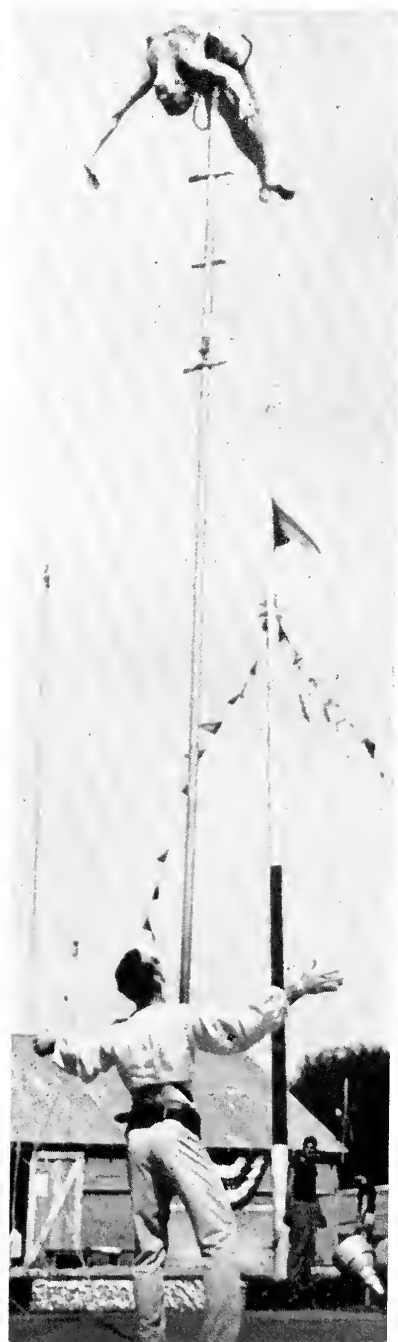

Almost time. I hear the overture!



Two Seminole princesses ready for the big-top.



Spotlight on Beauty.



Double trapeze teams pose during rehearsal.



How's that? Tight enough, Lou?

Pictures, left to right:

Newsreel photographers "shoot" clowns on F.S.U. campus.

Jack Watson, Clown Supreme.

Double-fun with Betty Ann Holland and Wendell Barnes.

The Emmett of F.S.U.

Circus wagons and all!

Those masters of mirth perform their mystic mission.

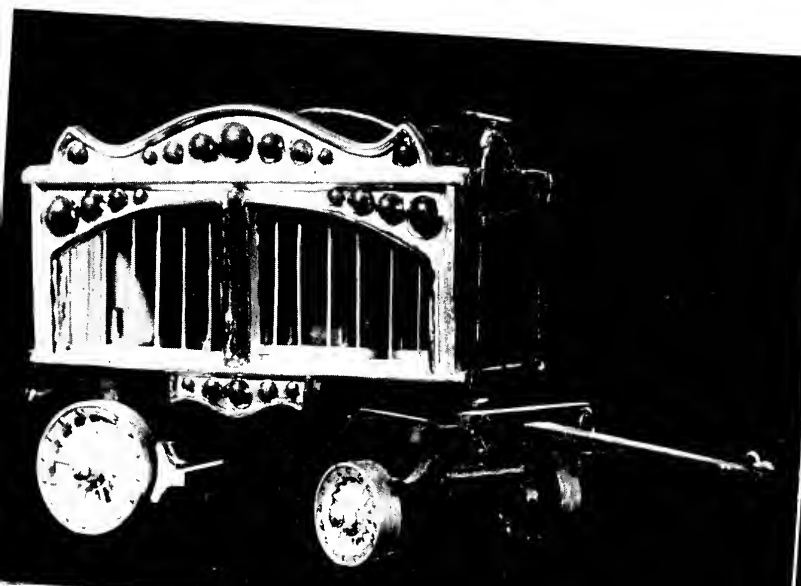



Double traps on the circus lot.



Jett Munroe climbs a swinging ladder.

Gloria and Jack pose on the double-trapeze.

The renowned Circus Band.

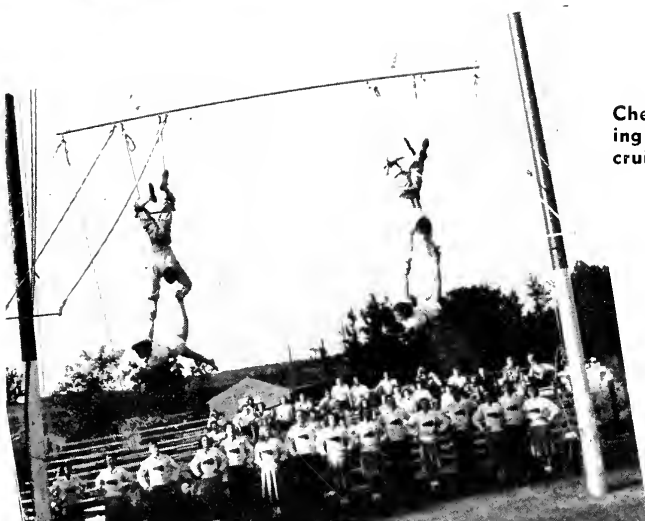

Cheerleaders looking for new recruits, maybe?



Bicycle built for three—
Becky Aose, Myrtice Clemons, and Max Boyard.



Ted Revell gets a bird's-eye view of the teeter-board.



Assistant Coach DeCosmo gets a hand from Nita Mueller.



Coach Haskins looks over a new act.



Careful with that rigging!

Jim DeCosmo, Assistant Coach, gives pointers to performers.



Gil and Felicia thrill the crowd with their daring spin. Wendell and Lou watch.



Three triple threats on the triple traps.
(Say it aloud if you can.)



Two on the perch pole—
Jim Kinsey and Felicia Wells.



Clown Alley tries his hand at photographing.



Rigging the flying casting cradle is tricky business.



"The Girl in the Moon"—
Miss Bobby Jones.



Coach talks it over with a
group of performers.

*Florida State University
Artist Series*

Tallahassee, Florida



Artist Series Programs



DEAN KARL O. KUERSTEINER
Conductor, State Symphony of Florida and
Chairman, Artist Series Committee.

The Artist Series is a program of entertainment by renowned artists in many fields given throughout the academic year for the students and faculty of Florida State University.



Hodding Carter
Lecturer



Robert St. John
Lecturer



Lord John Hope
Lecturer

Lawrence Tibbett
Baritone



Ernest Von Dohnanyi
Pianist and Composer



Richard Torigi
Baritone—Wagner Opera Company



Paganini String Quartet



Robert Shaw Chorale

U. S. Navy Band



Martha Graham

Contemporary dancer and choreographer



**Martha Graham's
Performing Dance Troupe**



Erick Hawkins

Leading male dancer of Graham's
Performing Dance Troupe



Looks pretty real to me.



A cure for the "invalid."



Where's that lipstick?



These false eyelashes are tricky.

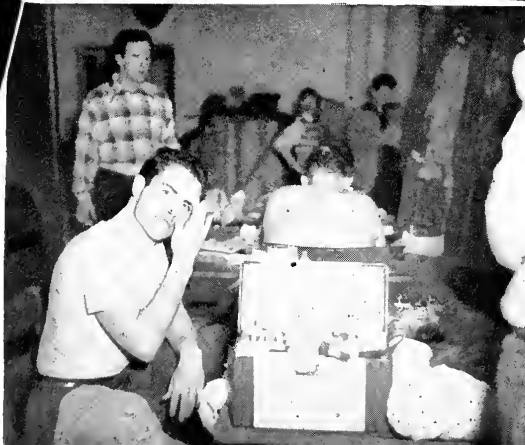

No pictures, please.



Daphne Slyva, Wagner Opera Co.



The Count of the "Barber of Seville"
—Wagner Opera Co.



You don't say!



Brushing up on her lines.



Curtain call!



"Barber of Seville," Wogner Opera Co.

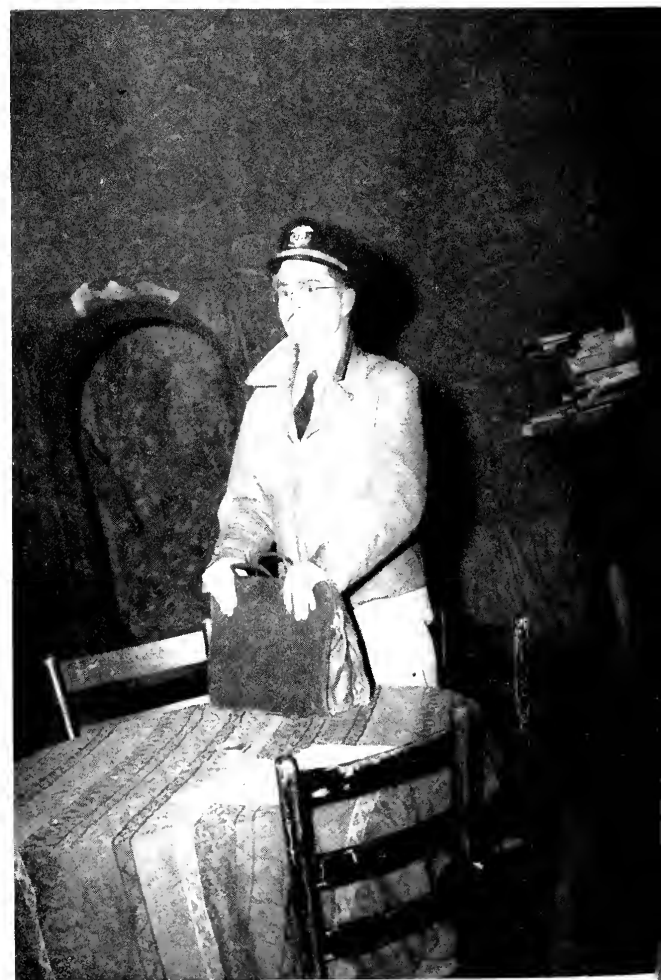

"Thunderock," Barter Theatre.



Behind Scenes with the Barter Theatre



The Department of Speech

of

Florida State University

presents

Iphigenia Among The Taurians

by *Euripides*

Freely Adapted from the Translation by Hadas and McLean

JANUARY 31, FEBRUARY 2, 3, 4, 1950
8:15 P. M.

Augusta Conradi Theatre

Directed by George McCalmon and Emily Crow

Setting by Charles Reimer

Costumes designed by Barbara Lewis and
executed by Irene McCalmon

Original musical score by Carlisle Floyd

Piano accompaniment by Carlisle Floyd and Cortlandt Morper

Choreography by Nellie-Bond Dickinson

C A S T

IPHIGENIA, daughter of AgamemnonJacquie Allen, Julie Storm*
ORESTES, brother of IPHIGENIA Earl Harford
PYLADES, friend of ORESTES Kenneth Martin

Speech Department Productions



George Cary and Jack Holmes in a scene from **THE MALE ANIMAL**.

To bring a wide variety of theatrical productions to the campus, to train talented students in dramatic techniques, and to promote the general culture of the university are the aims of the Speech Department plays.

The 1949-1950 season at Conradi Theatre was composed of **THE MALE ANIMAL**, **IPHIGENIA AMONG THE TAURIANS**, **CRAIG'S WIFE**, **GEORGE AND MARGARET**, **THE SHOEMAKER'S HOUSE**, **SCHOOL FOR HUSBANDS** and several programs of experimental one-act plays.

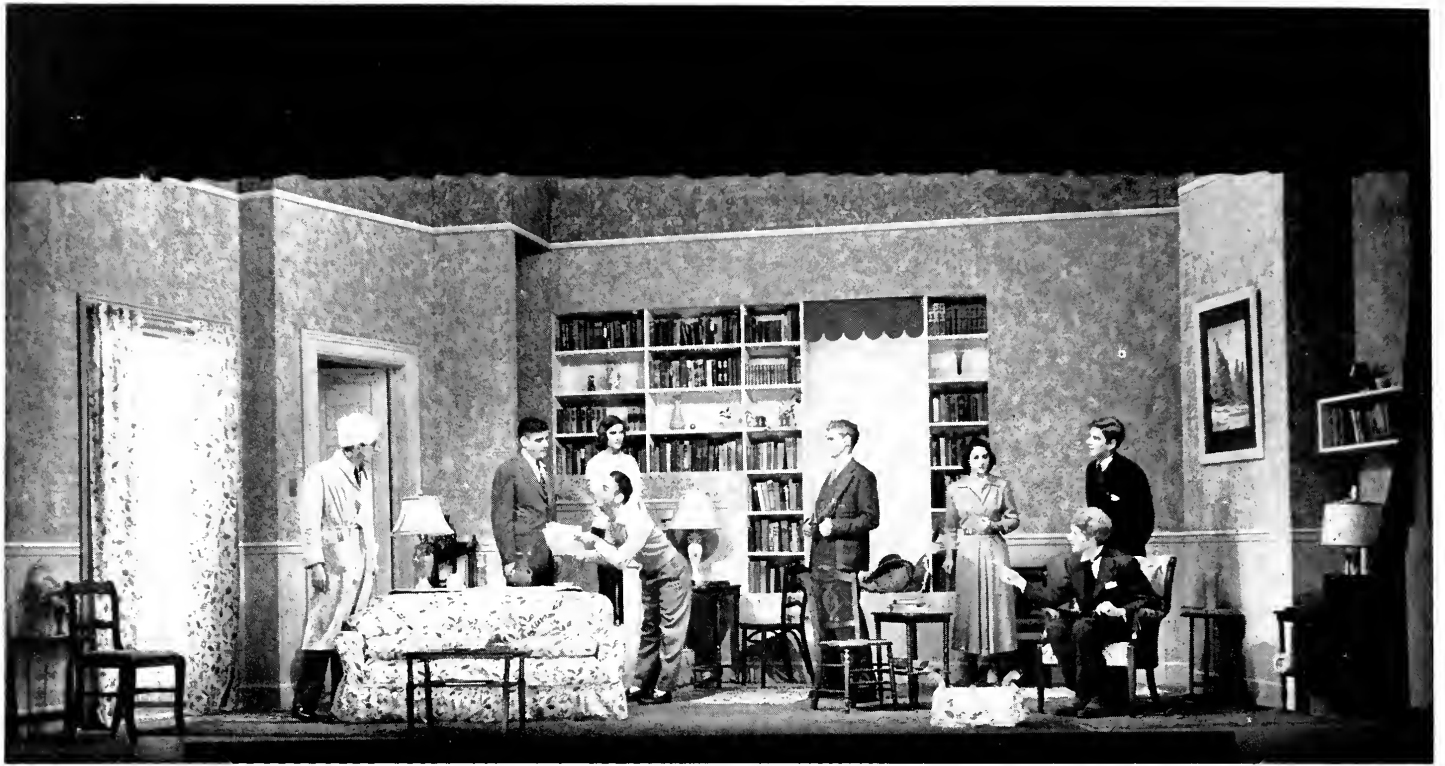

"The Male Animal"





"Iphigenia Among the Taurians"





Snapshots



The elusive treasure of college memories we hope to enrich by these snapshots recording our fun and frolicking at FSU . . .





Party! Party! Party!



The Inside Story







All Carefully Posed!

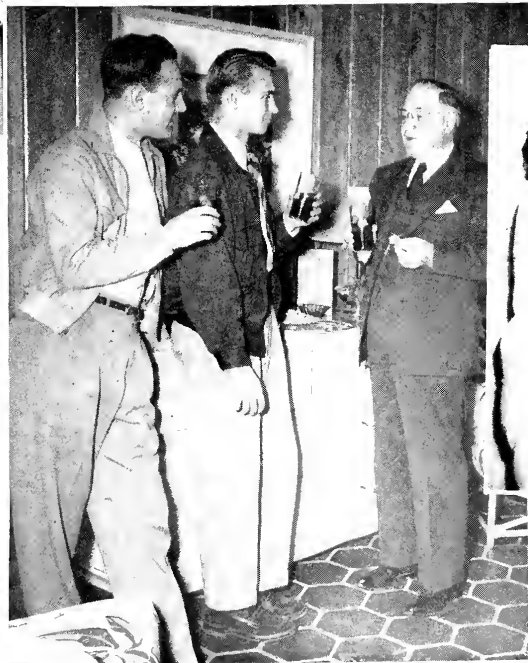

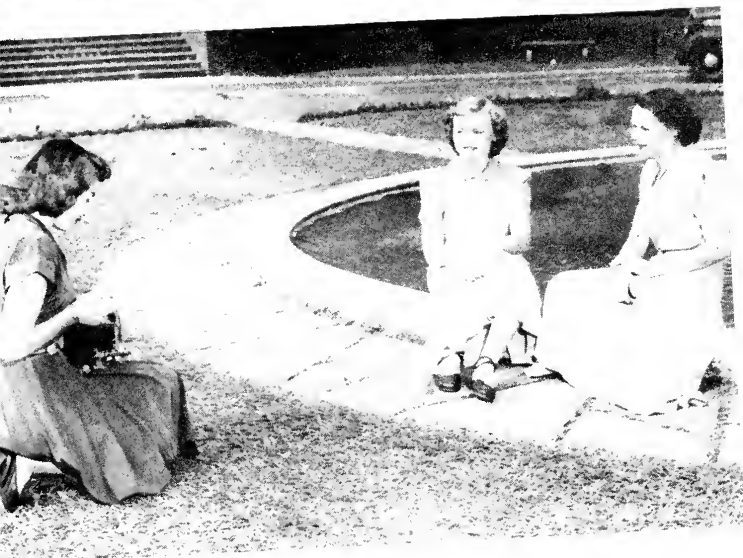
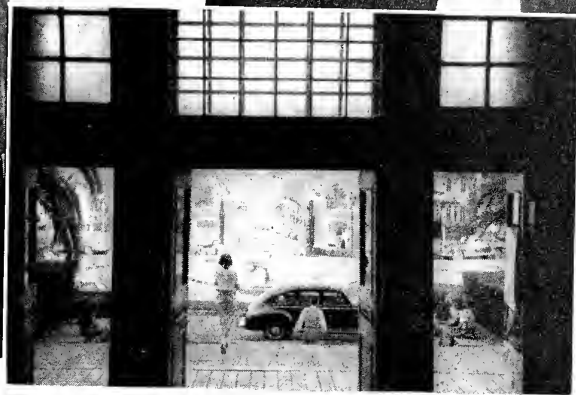



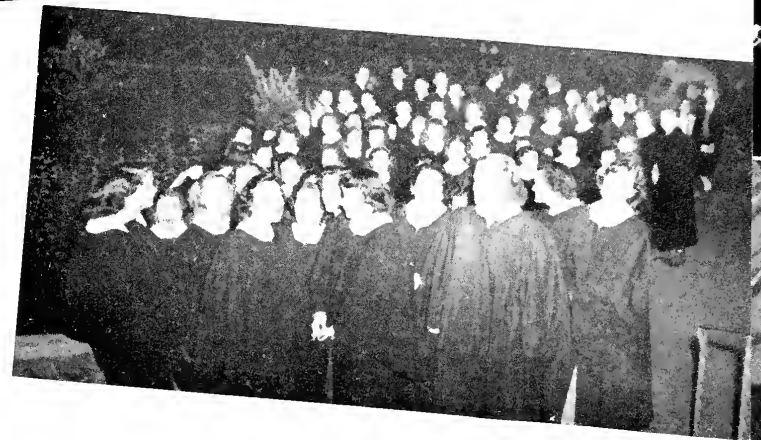
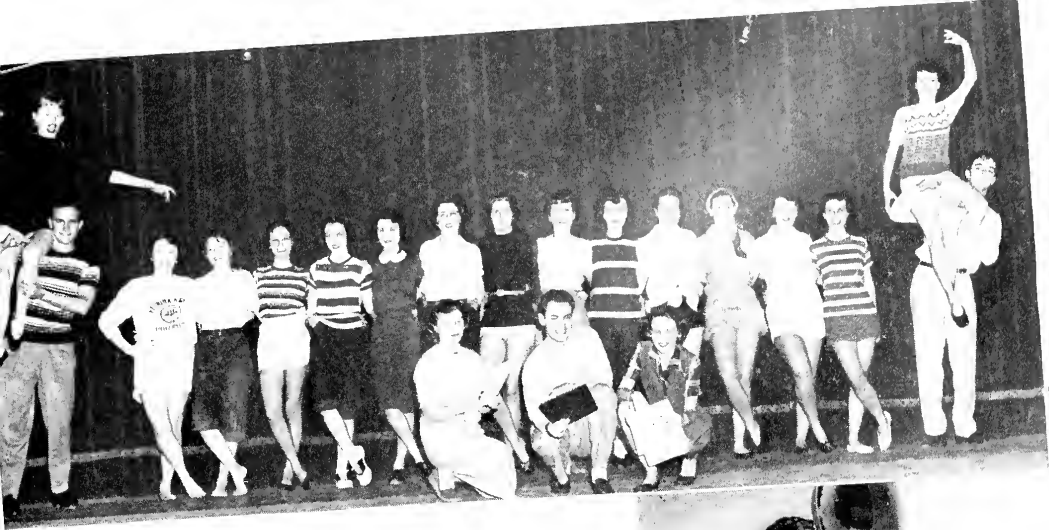

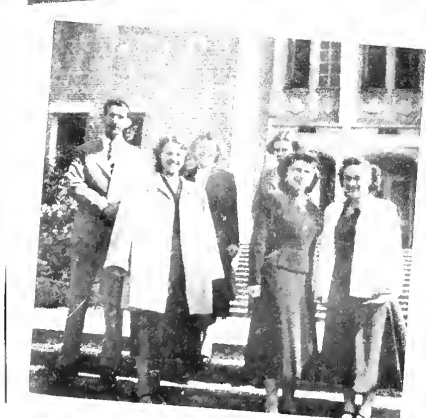
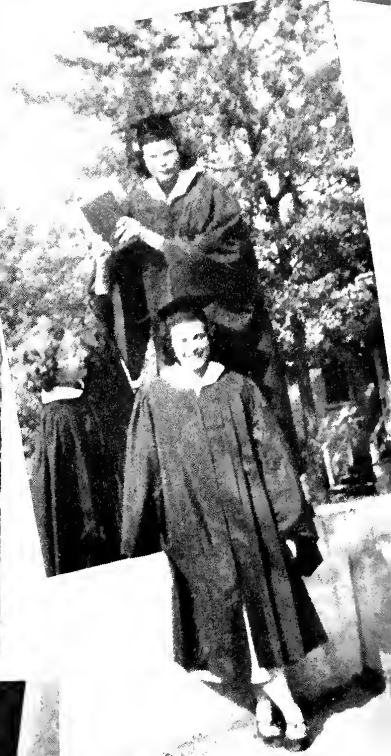

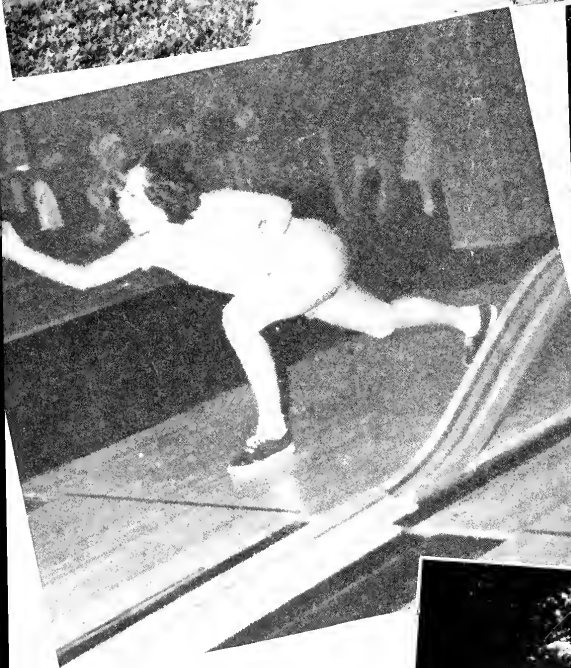

A dull moment?
NEVER!

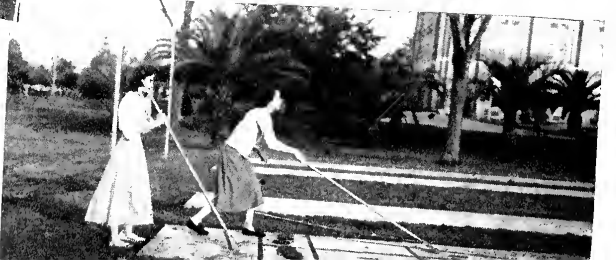
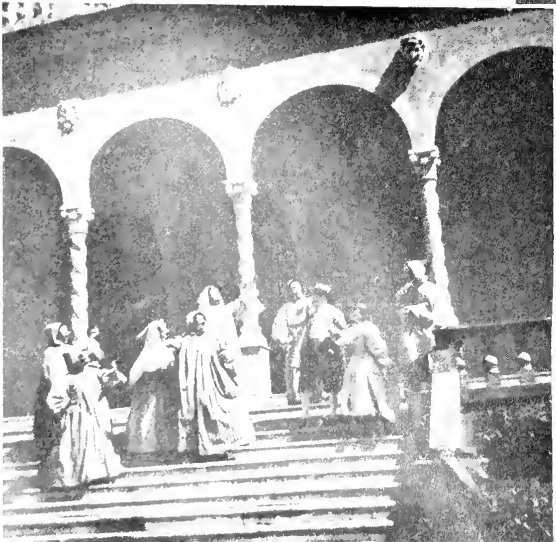





ADVERT



SEMENTS



B O O K V



ADVERTISING INDEX

<i>Name</i>	<i>Page</i>
Airways Coffee Shop	426
Alford Bros., Inc.	422
Atlantic National Bank of Jacksonville	412
Barnett National Bank of Jacksonville	425
Bassett Dairies, Inc.	427
Bennett's Drug Store	416
Brown's Men's Wear	412
Capital Shoe Fixery	413
Coca-Cola Bottling Company	413
College Point	413
Cox Furniture Company	424
DeLuxe Laundry	421
Dutch Kitchen	414
Elinor Doyle	422
Faiver's Drive-In	426
Florida National Bank of Jacksonville	418
Grapette Bottling Company	418
Greyhound Lines	421
Hunt, John E., Inc.	424
Levins, Jack	414
Lewis State Bank	424
Mecca	420
Middle Florida Ice Company	417
Midyette-Moor Insurance Company	426
Moon's Jewelry Company	419
Quality Dry Cleaners	426
Respass-Grimes Engraving Company	410
Rose Printing Company	409
Schwobilt's	416
Sears, Roebuck, and Company	417
Seven Seas Restaurant	422
Soda Shop	427
Southeastern Telephone Company	423
Strickland's	419
Sweet Shop	425
Tallahassee Enterprises	411
Tallahassee Federal Saving and Loan Association	423
Turner's	420
University Grill	419
Vason, W. C., Jr., Jeweler	421
Vogue, The	414
Ward's Paint Store	415
Wilson, P. W., Company	415



17

WE ARE PROUD of the continuing part we have played in the production of yearbooks for the Florida State University for the past SEVENTEEN years. . .

The TALLY-HO and its predecessors occupy an important place in the traditions of our own organization and receive the utmost of our skill and effort.

The 1950 TALLY-HO staff has performed with rare ability and we are grateful for the opportunity to have been their co-workers in what we believe is an outstanding yearbook.



R O S E printing company, inc. . . tallahassee

CREATORS OF FINE PRINTING



Engravings by
RESPESS-GRIMES ENGRAVING COMPANY
Jacksonville



The
THE FLORIDA THEATRE
TALLAHASSEE

The
STATE THEATRE
TALLAHASSEE

The
RITZ THEATRE
TALLAHASSEE

The
DRIVE-IN THEATRE
TALLAHASSEE



DRESS SMART . . .

BE SMART . . .

BUY SMART . . .

at

Brown's
Men's Wear

Monroe at Park

TALLAHASSEE, FLA.

WE INVITE YOUR PATRONAGE

The Atlantic National Bank
Of Jacksonville

ORGANIZED IN 1903

MEMBER OF FEDERAL DEPOSIT INSURANCE CORPORATION

Congratulations

*to the class
of '50*

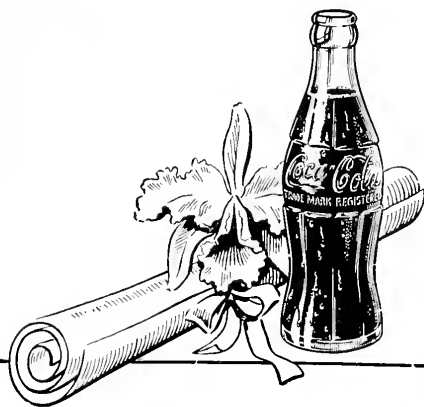

TALLAHASSEE COCA-COLA BOTTLING COMPANY



COLLEGE POINT



WHERE ALL
COLLEGE STUDENTS
MEET

FOR FINE FOOD AT LOW PRICES



EXPERT SHOE REPAIR



CAPITAL SHOE FIXERY

If It's Made of Leather We Fix it!



118 E. Jefferson St.

Phone 2-1846

JACK LEVINS

●
AUTHORIZED
CUSHMAN MOTOR SCOOTER
REPRESENTATIVE



The
DUTCH KITCHEN

TALLAHASSEE

--for--

Excellent Food



Our twenty-seventh annual expression of appreciation to
the Student Body and Faculty, for their faithfulness and
confidence in this shop.

The Vogue
Tallahassee, Florida

STUDENT PAINT HEADQUARTERS

● DEVOE PAINTS

● ENAMELS

● FLATS

● ART SUPPLIES

● CARDBOARDS

● WALL PAPER

● U. S. GYPSUM PAINT

● TEXOLITE

● CEMENTICO

● PATCHING PLASTER

● TEXTONE

● PERF-A-TAPE

WARD'S PAINT STORE

OLIN HUTTO, Prop.

Tel. 2-3415

204 So. Adams

Tallahassee



Men's Clothing and Furnishings
Dobbs Hats, Arrow Shirts
Freeman and Edwin Clapp Shoes
Luggage

P. W. WILSON COMPANY

Tallahassee's Best Store Since 1837

Telephone 2-2310
Tallahassee, Florida

Ladies' Ready-to-wear, Lingerie,
Accessories, Home Furnishings,
Piece Goods, Millinery, Notions

Bennett's

2—DRUG STORES—2

COLLEGE INN PHARMACY

Phone 2-8980

MONROE STREET PHARMACY

Phone 2-4450

FREE MOTORCYCLE DELIVERY FROM BOTH STORES



TWO COMPLETE FOUNTAIN CAFES



HOLLINGSWORTH and WHITMAN

CANDIES



WE CARRY THE LEADING COSMETICS LINES

Elizabeth Arden, Helena Rubenstein, Dorothy Gray, Tussy, Hudnuts,
DuBarry, Elmo and H. H. Ayers



THE BEST DRESSED MEN WEAR

SCHWOBILT
CLOTHES REG. U.S. PAT. & TM. OFF.

A GREAT NAME IN CLOTHING

"SCHWOBILT SUITS THE SOUTH"



**MIDDLE FLORIDA
I-C-E
COMPANY**

PICNIC AND PARTY PACKAGE

**CRUSHED ● CUBES
BLOCK**

Tallahassee

Phone 2-3230



Tallahassee's
Largest and Leading
Department Store

SEARS

What a good bank means to you. . .

A bank is not just a place where people check money in and out. Rather it is the heart of the whole business community.

It helps to finance business. It helps people build homes. It handles the transfer of huge amounts of money from one business to another, from one person to another.

Through its connections in other cities, it enables you to buy goods, pay bills not only in Jacksonville but everywhere in the world.

Whether or not you plan to go on to a business career, plan now to establish a banking connection. We feel sure you will like the friendly way in which the Florida National Bank does business.

Come in, ask all the questions you want, you'll be most welcome.



COMPLIMENTS

of



Grapette Bottling Co.

114 Oakland Ave.

Phone 1130-K

Roblee Shoes for Men

Air Step Shoes for Women

**STRICKLAND'S
SHOE STORE**

115 E. College Avenue

Phone 3-0873

Compliments

of

Moon's
REGISTERED JEWELERS
American Gem Society

TALLAHASSEE, FLORIDA

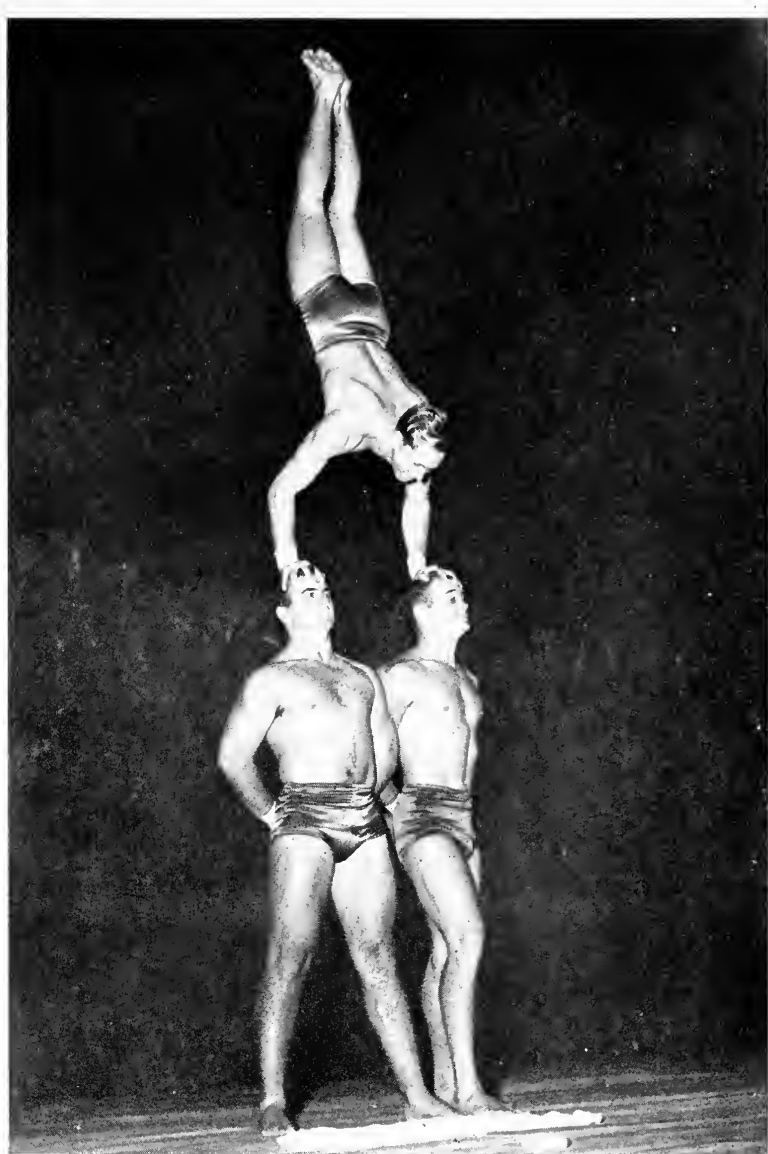

DINE WITH FRIENDS

at

The University Grill



Shop for...

SMARTER WEARABLES

at

Turner's

Tallahassee, Florida



The Mecca

FINE FOOD AT STUDENT PRICES

WE DO
APPRECIATE YOUR PATRONAGE

Greyhound Lines

CALL GREYHOUND BUS DEPOT

PHONE 2-1650

Corner Tennessee and Adams

W. C. VASON, JR. Jeweler

124 East Pensacola Street
TALLAHASSEE, FLORIDA

ART-CARVED DIAMONDS

HAMILTON

ELGIN

BULOVA

WATCHES



For the Best Place
To Have Your White Dress
Shirts Cleaned and
Pressed

call

**DeLuxe
CLEANERS**

Pensacola Highway



Seven Seas

BEST IN DINNERS

Reduced Rates to Students



Flowers

by

Elinor Doyle

202 South Adams

Phone 2-1298



Alford Brothers Men's, Inc.

FASHIONS FOR MEN



212 S. MONROE

TALLAHASSEE, FLA.

Tallahassee Federal Savings and Loan Association

115 E. Park

PHONE 2-0950

RESOURCES OVER \$9,800,000.00

SAVINGS INSURED TO \$5,000.00

MEMBER OF FEDERAL DEPOSIT INSURANCE CORPORATION

**SOUTHEASTERN
TELEPHONE
COMPANY**

TALLAHASSEE, FLORIDA



Florida's Oldest Bank

Welcomes the account of everyone
at
FLORIDA STATE UNIVERSITY

The Lewis State Bank

MEMBER OF THE FEDERAL DEPOSIT INSURANCE CORPORATION

Compliments of

Cox Furniture Company

★

"A LITTLE OUT OF THE WAY,
BUT A LOT LESS TO PAY"

★

Thomasville Road

Phone 2-4070



John E. Hunt *Insurance Agency*

Every Line of Insurance and Bonds,
Including Life Insurance

★

Representing Travelers Insurance
TALLAHASSEE, FLORIDA

Cherokee Hotel Bldg.
Phone 3-0960





CONGRATULATIONS

CLASS OF 1950

★

**The
BARNETT
NATIONAL BANK
of JACKSONVILLE
Jacksonville, Florida**

★

MEMBER F.D.I.C.

GOOD FOOD

The Sweet Shop

PLEASANT ATMOSPHERE

**Midyette-Moor
Insurance Agency**

**Complete Insurance
and
Bond Service**

**Midyette-Moor Building
Tallahassee, Florida
Telephone 2-3456**

**Faiver's
Drive-In**

**AIRWAYS
COFFEE
SHOP**



Compliments of
Quality Dry Cleaners

215 W. College Avenue



Be Safe With

Laboratory Tested Milk!

Bassett Dairies Inc.

The Milk of Superior Flavor

For
REFRESHMENTS
and
TASTY SANDWICHES

Try

THE SODA SHOP

Student Alumnae Building



MAKE OUR FOUNTAIN
YOUR MEETING PLACE

Autographs

Autographs

